

16.5.2000

17.5.2000

26.5.2000

9.6.2000

9.6.2000

9.6.2000

KMFAN

PRW

<OSFU>

T

PRPA\FU

PRPA

RA

**KMFAN**

**PRW**

**<OSFU>**

**T**

**PRPA\FU**

**PRPA**

**RA**

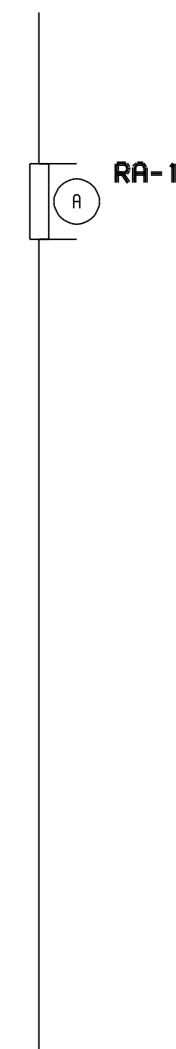
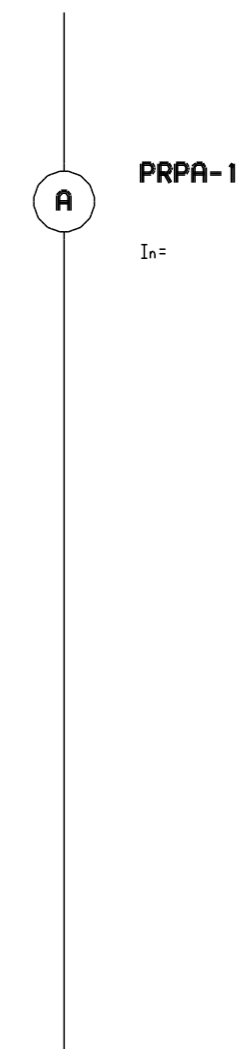
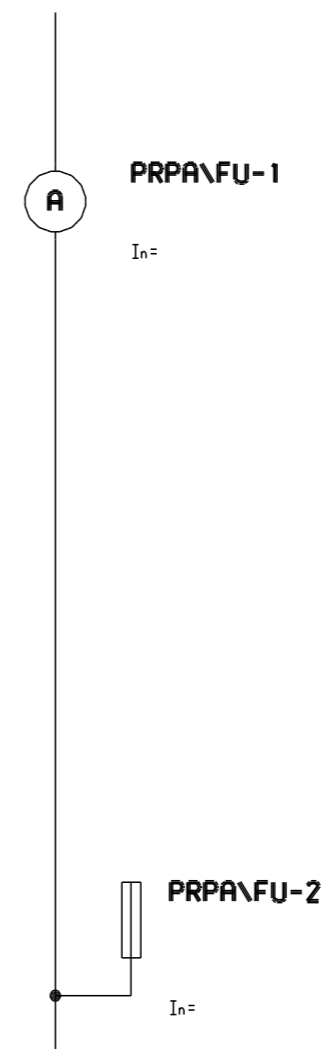
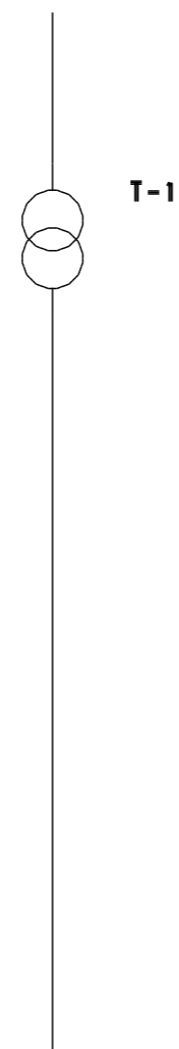
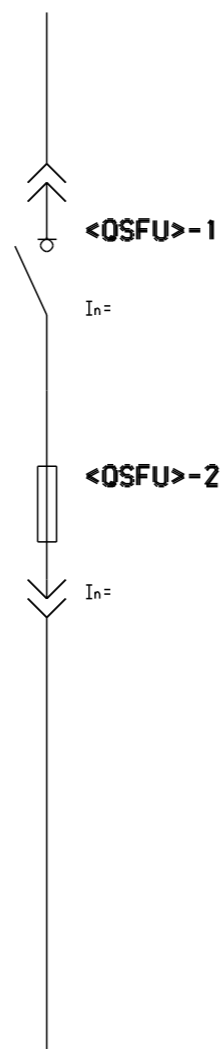
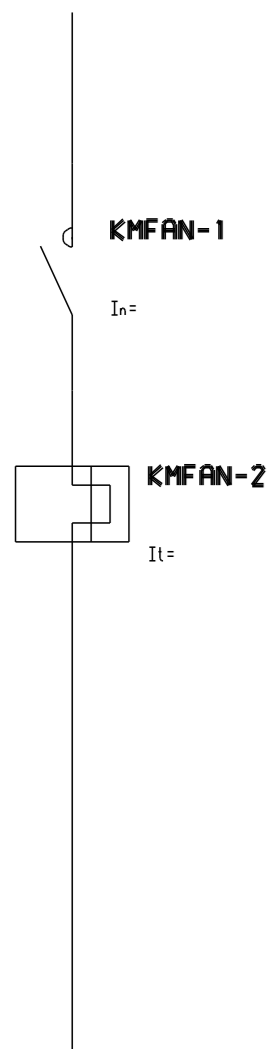

DOPLNEK 9.6.2000  
 DOPLNEK 26.5.2000  
 DOPLNEK 17.5.2000  
 DOPLNEK 16.5.2000  
 ZALOZEN 15.5.2000  
 ARCH.CISLO 4700-X-000100

**PRILOHA 2.1. TYPY ODBOCEK  
 ODBOCKY OSTATNI-3**

PRRA

OSFU

OS

OSTV

PR<\_>

PRRA\FUS

TA1

**PRRA**

**OSFU**

**OS**

**OSTV**

**PR<\_>**

**PRRA\FUS**

**TA1**

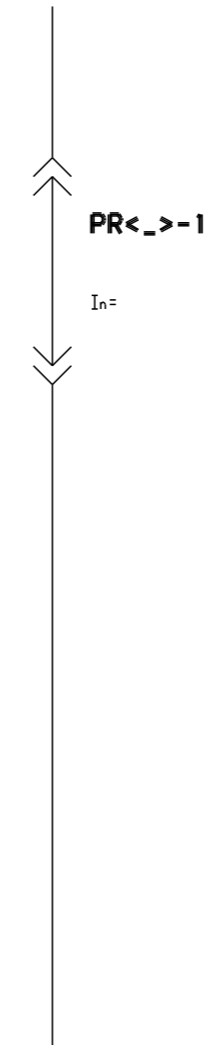
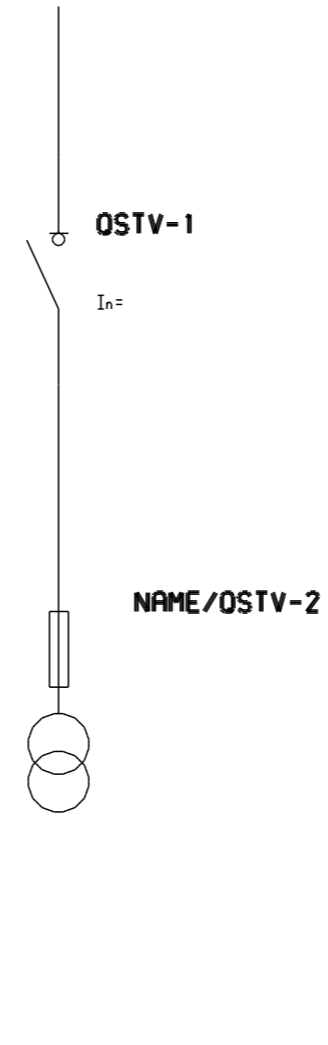
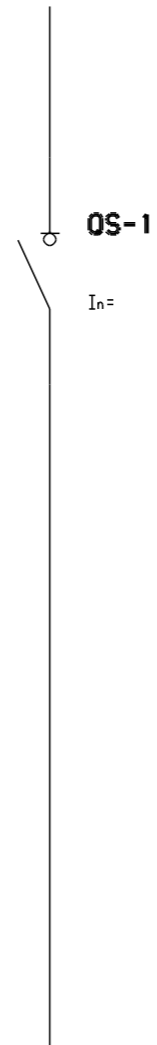
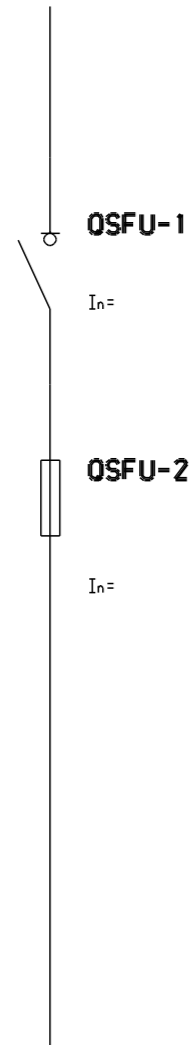
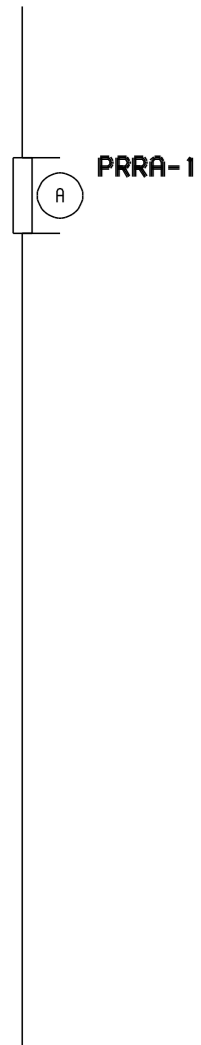

22.6.2000

22.6.2000

18.8.2000

21.8.2000

30.8.2000

6.9.2000

Z

KM

KMOFFI

RFUS

PRKM\FUFU

PROS

PRKM\OFFUS

**Z**

**KM**

**KMOFFI**

**RFUS**

**PRKM\FUFU**

**PROS**

**PRKM\OFFUS**

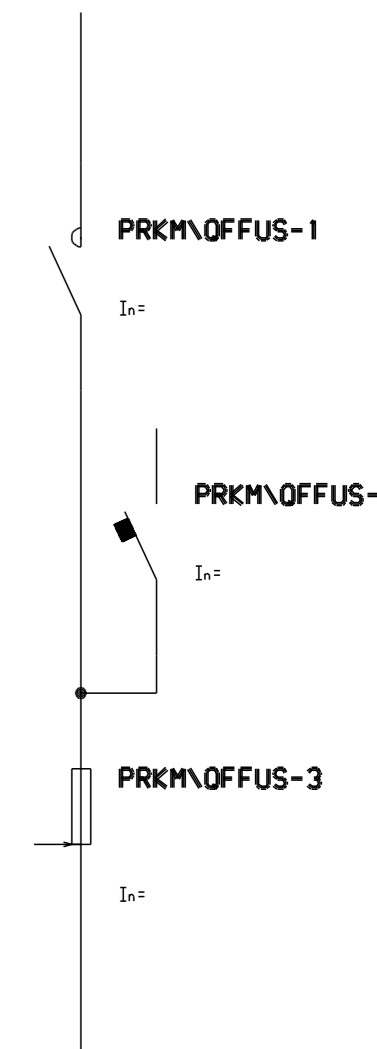
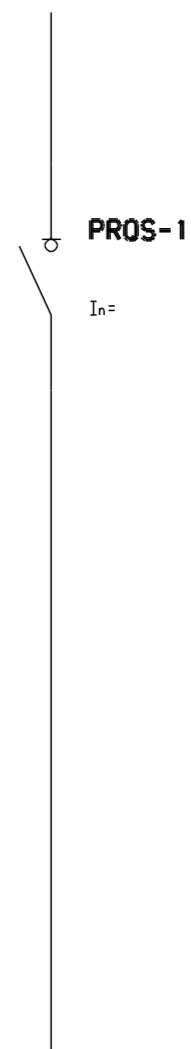
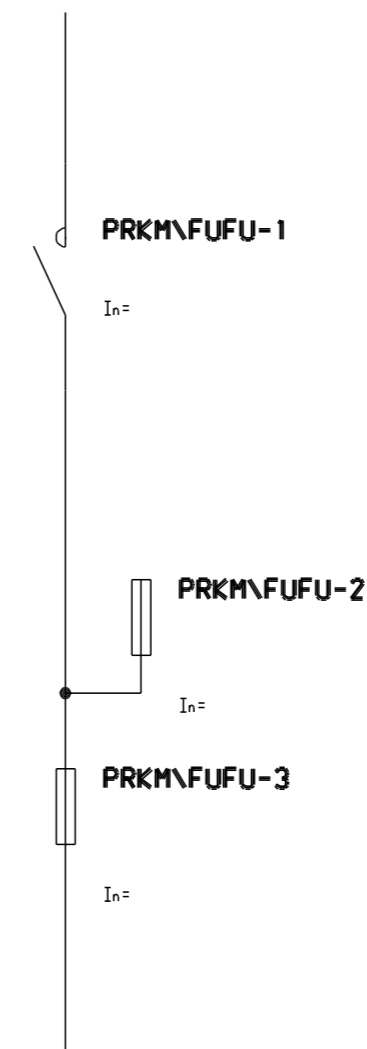
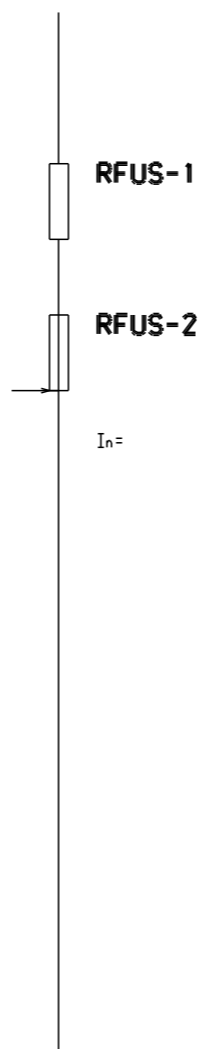
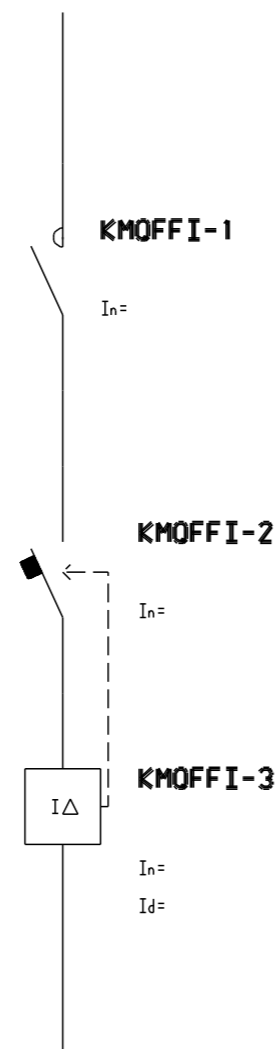
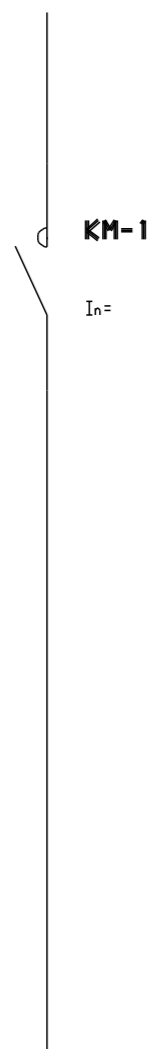
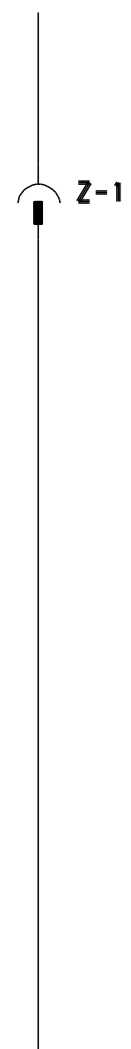

DOPLNEK 6.9.2000  
 DOPLNEK 30.8.2000  
 DOPLNEK 18,21.8.2000  
 DOPLNEK 22.6.2000  
 ZALOZEN 19.6.2000  
 ARCH.CISLO 4700-X-000100

**PRILOHA 2.1. TYPY ODBOCEK  
 ODBOCKY OSTATNI-5**

PROSFOM

PROSF I OSFOM

PR<TATVVA>

PRTA1<QF>\FUS2

HOLA

PRRA<QF>

### PROSFOM

### PROSF I OSFOM

### PR<TATVVA>

### PRTA1<QF>\FUS2

### HOLA

### PRRA<QF>

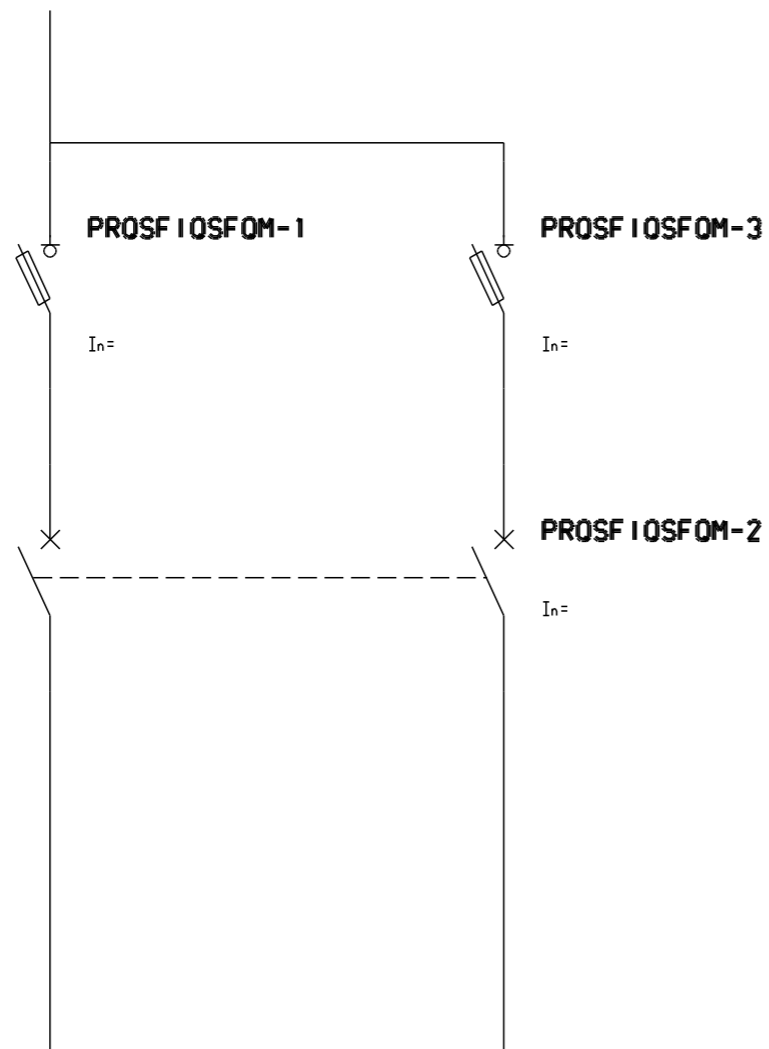
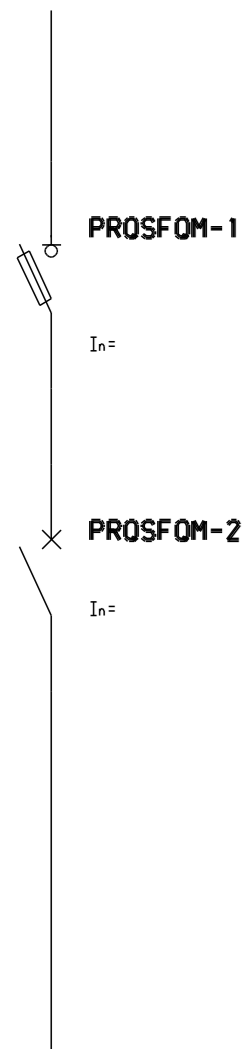

PROSF I OSFOM - 2 MODULY

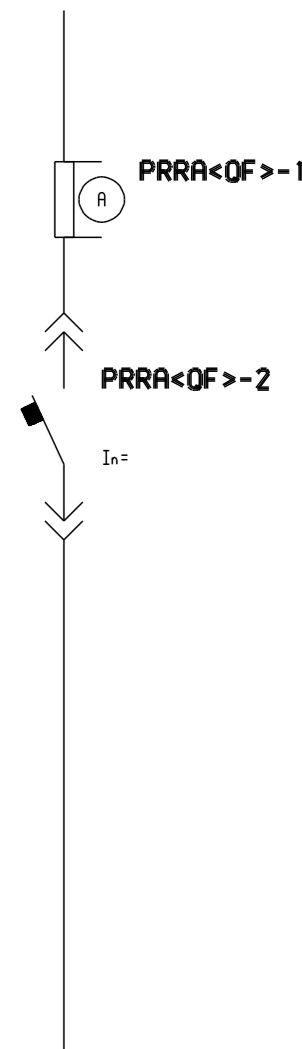
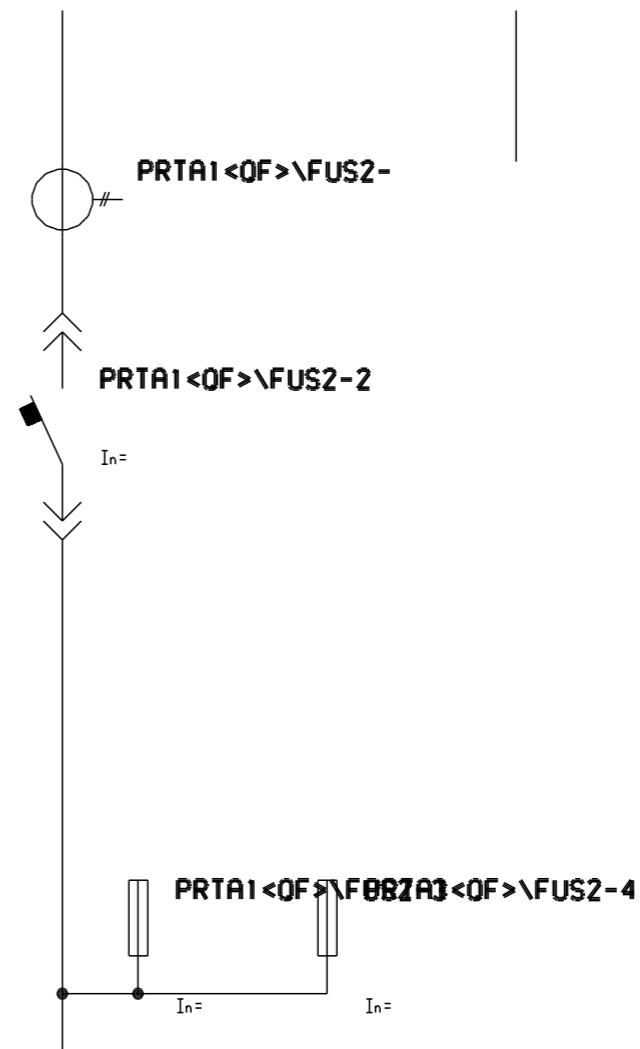
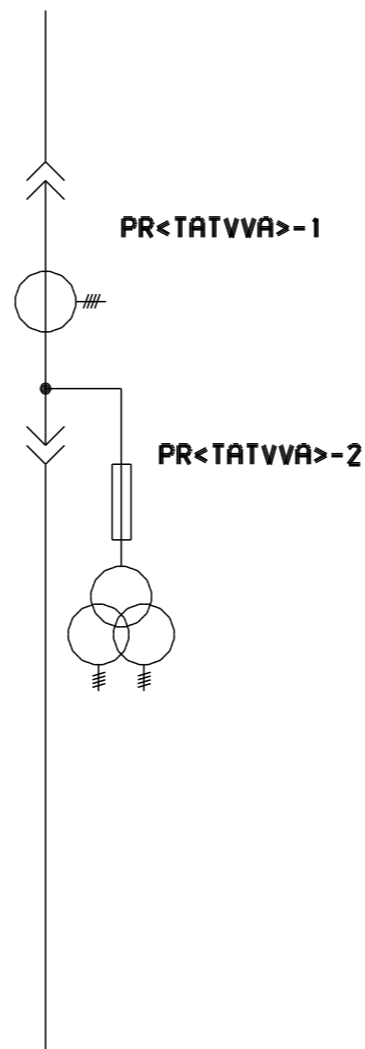

KMFA

PRRA\FU

RAQF

PRKMPRERAFUS

PRRAQF

PRTAA<TAATVV>

TATA1

### KMFA

### PRRA\FU

### RAQF

### PRKMPRERAFUS

### PRRAQF

### PRTAA<TAATVV>

### TATA1

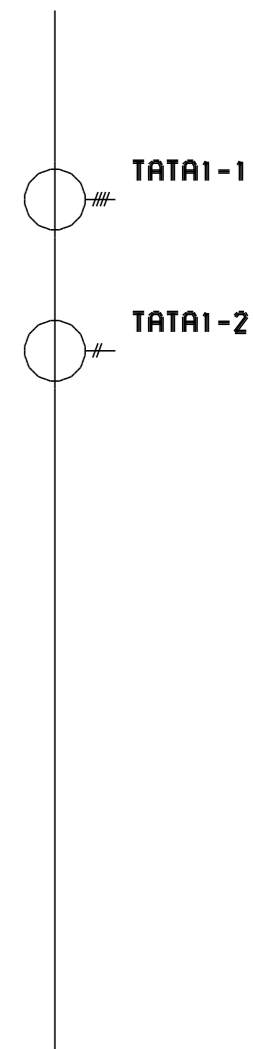
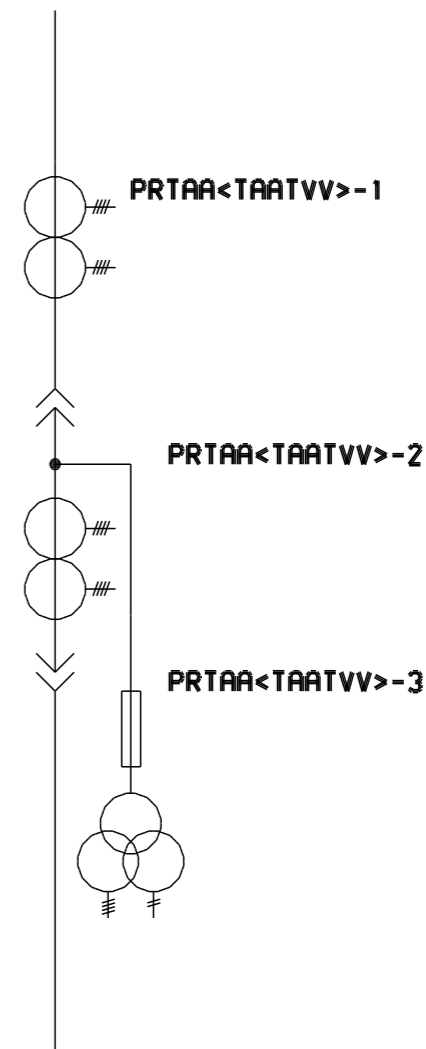
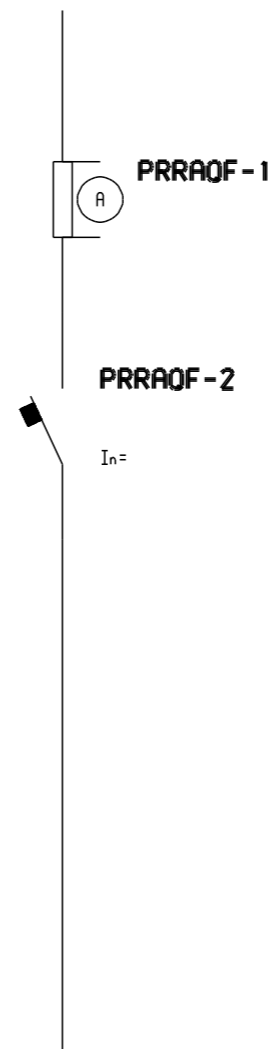
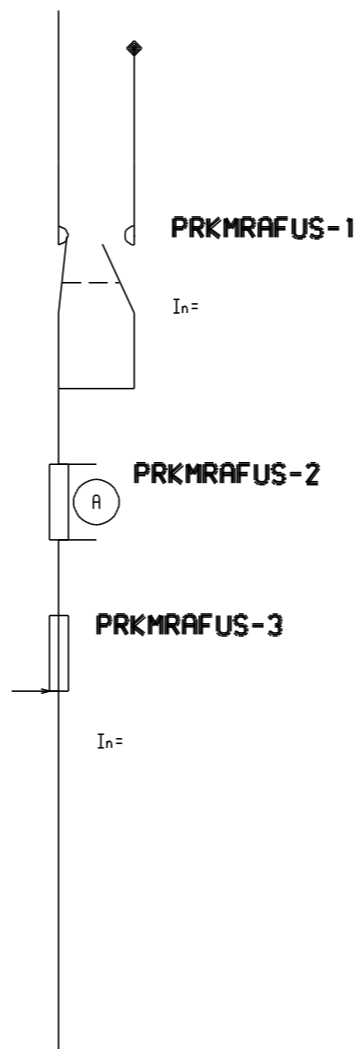
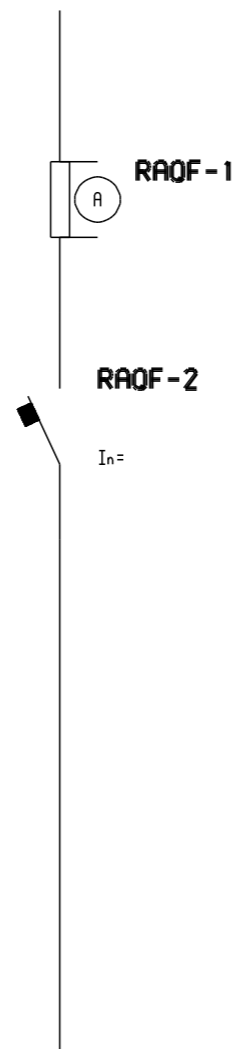
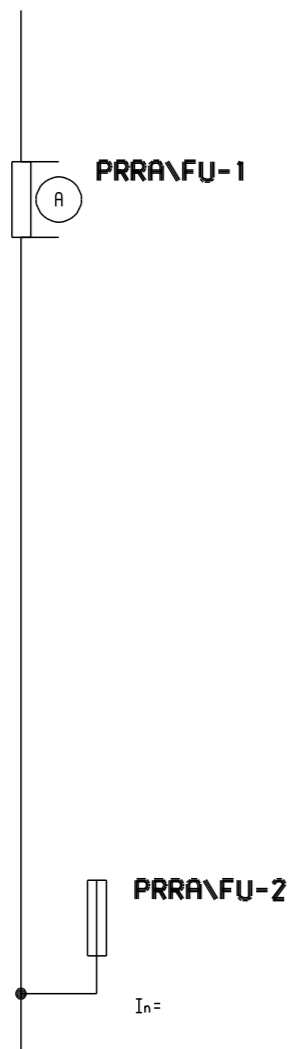
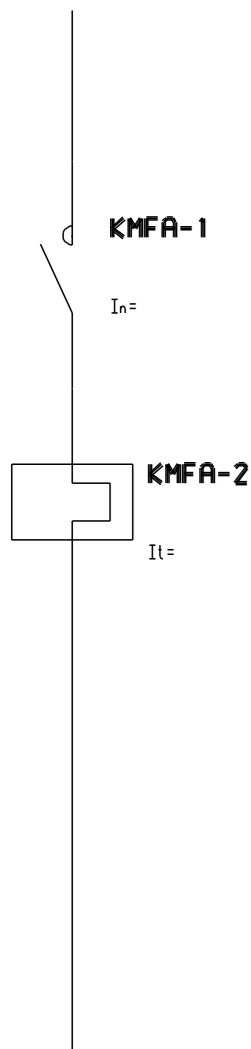

PR<TAATVV>

<TVV2

<TV2

PRTAQF\QF2

PRWX

PRRAX

**PR<TAATVV>**

**<TVV2**

**<TV2**

**/PRTAQF\QF2**

**PRWX**

**PRRAX**

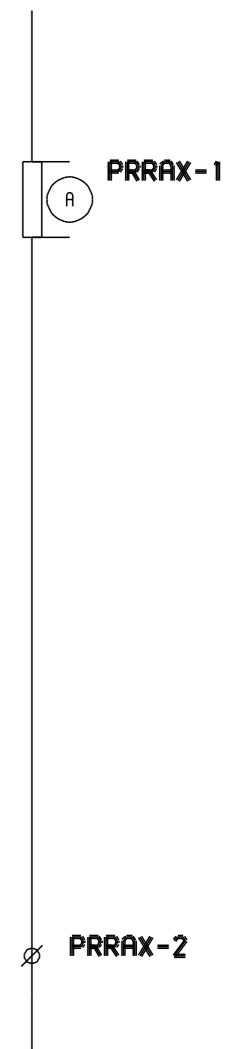
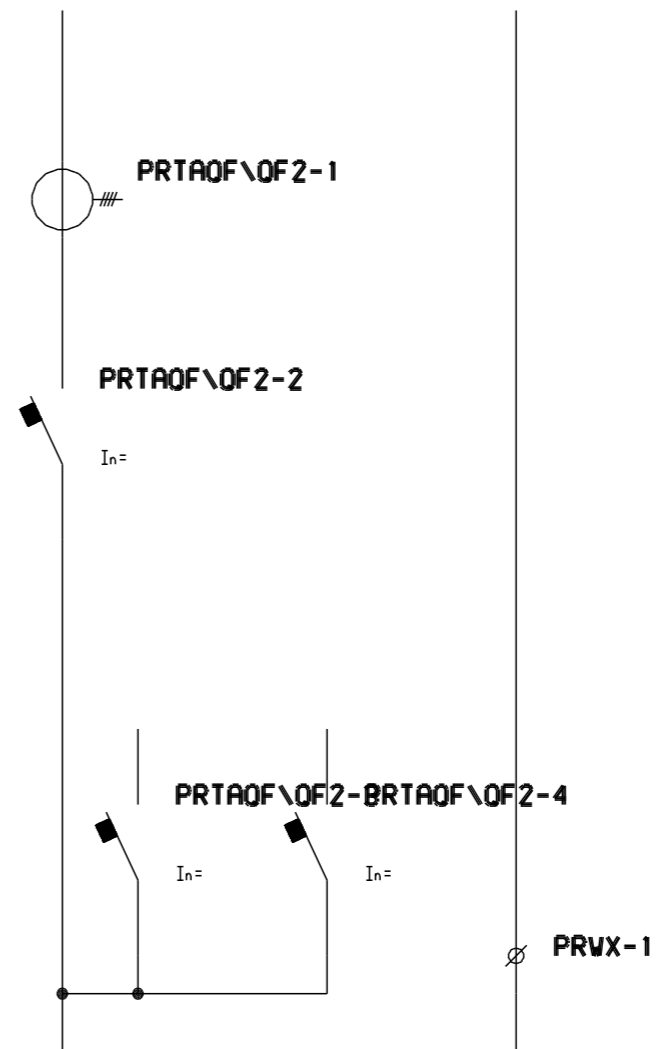
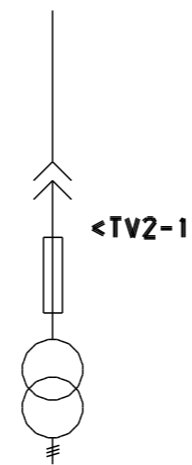
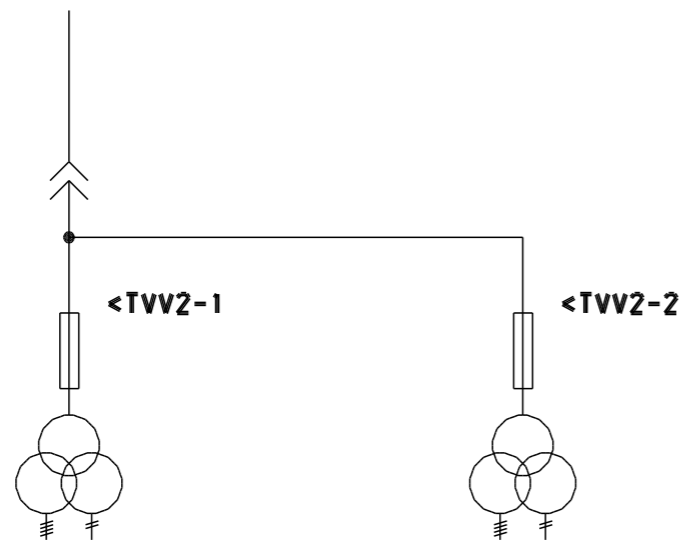
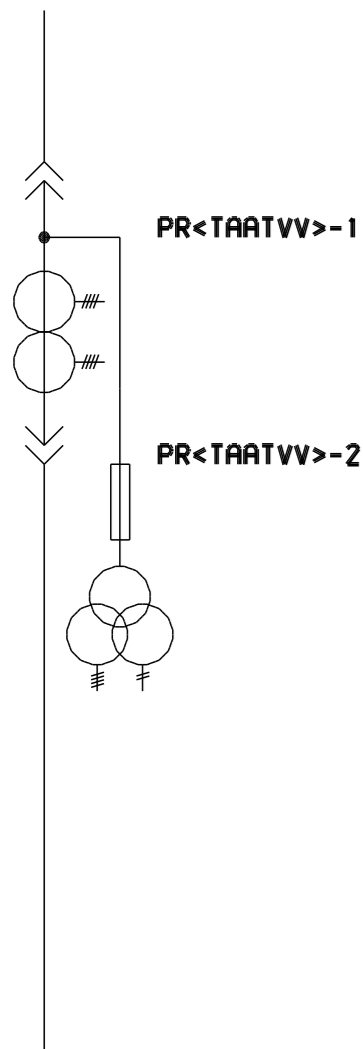

<TVV2 - 2 MODULY



PRTAQTAI\ITAI

### PRTAQTAI\ITAI

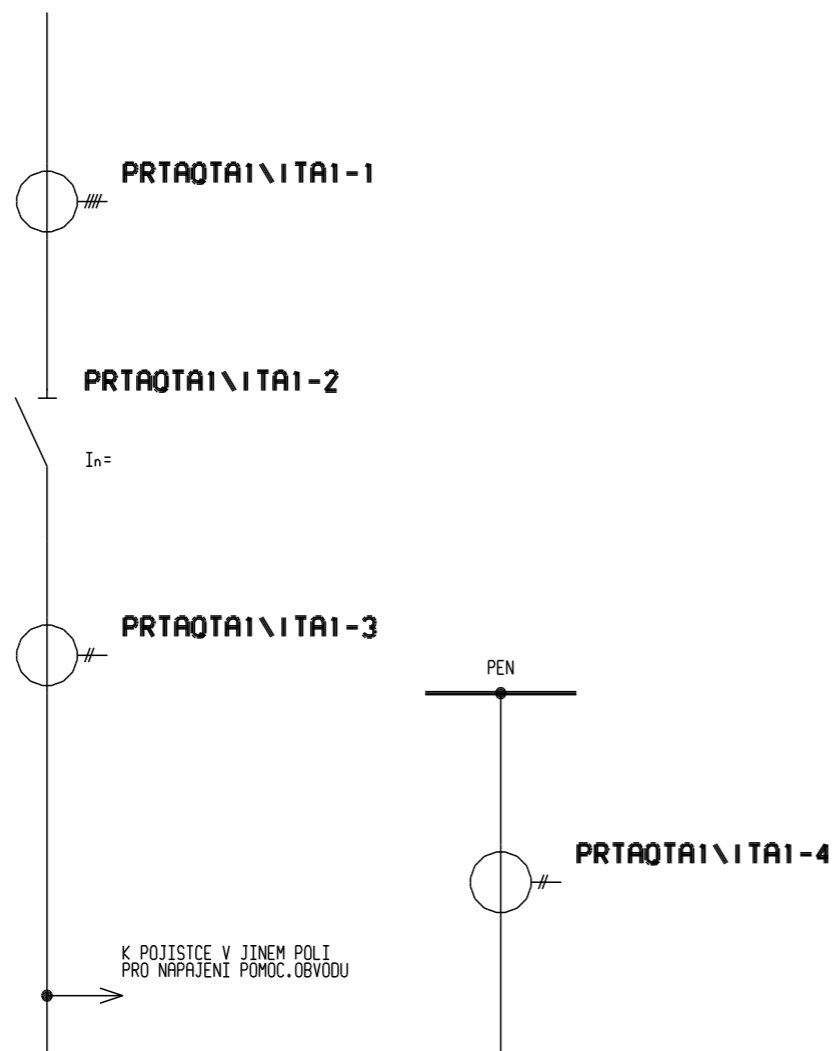

PRTAQTAI\ITAI - 2 MODULY

PRTAIQTA\ITAI

### PRTAIQTA\ITAI

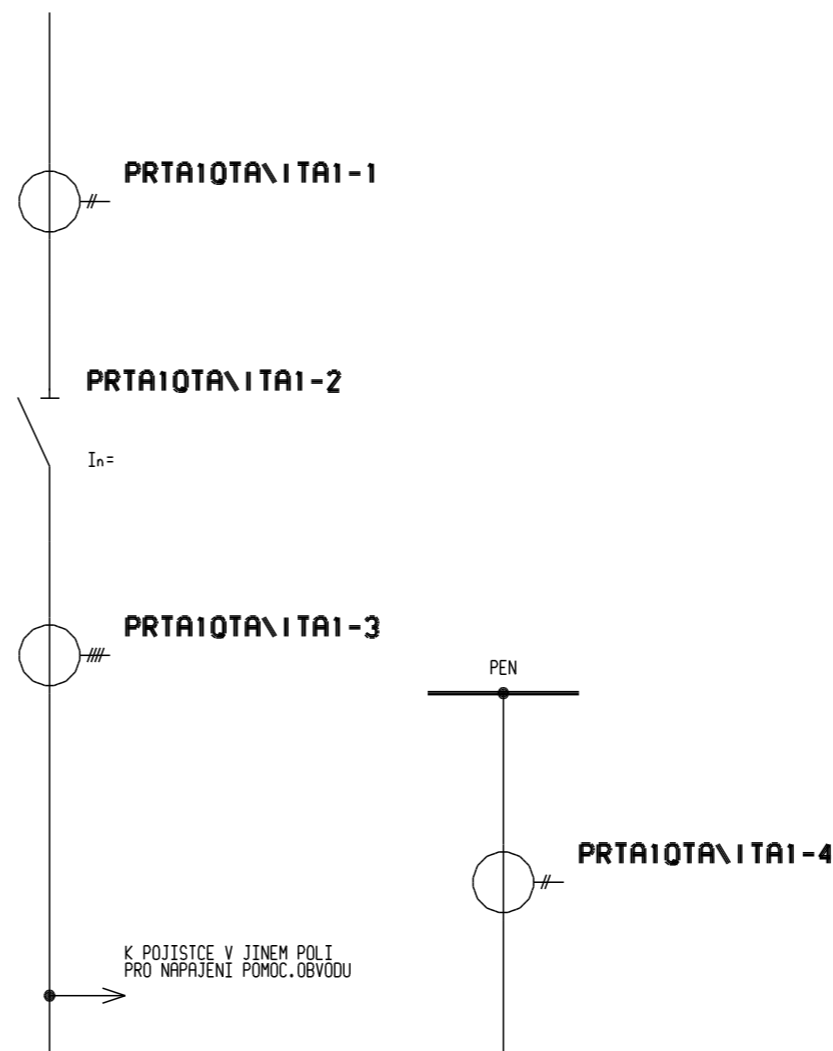

PRTAIQTA\ITAI - 2 MODULY

PRTAIQTA\IFV

### PRTAIQTA\IFV

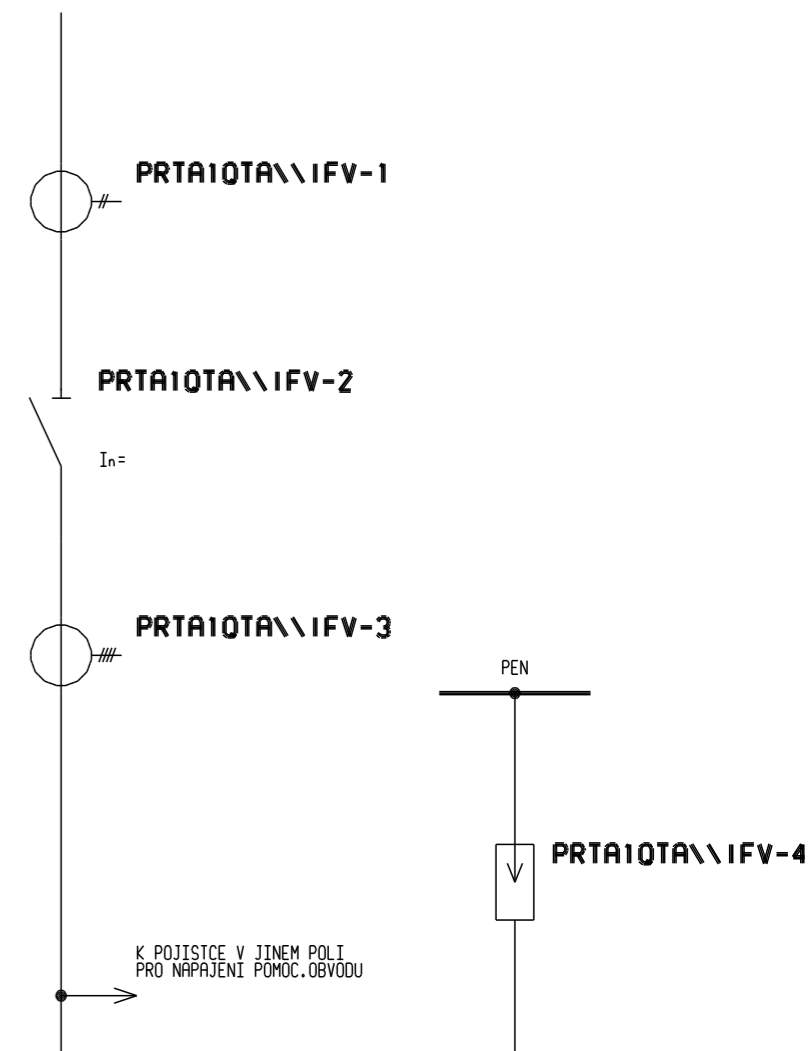

PRTAIQTA\IFV - 2 MODULY

## PRILoha 2.1. TYPY ODBOCEK ODBOCKY OSTATNI-9

PRTA10TA\IFV  
**PRTA10TA\IFV**

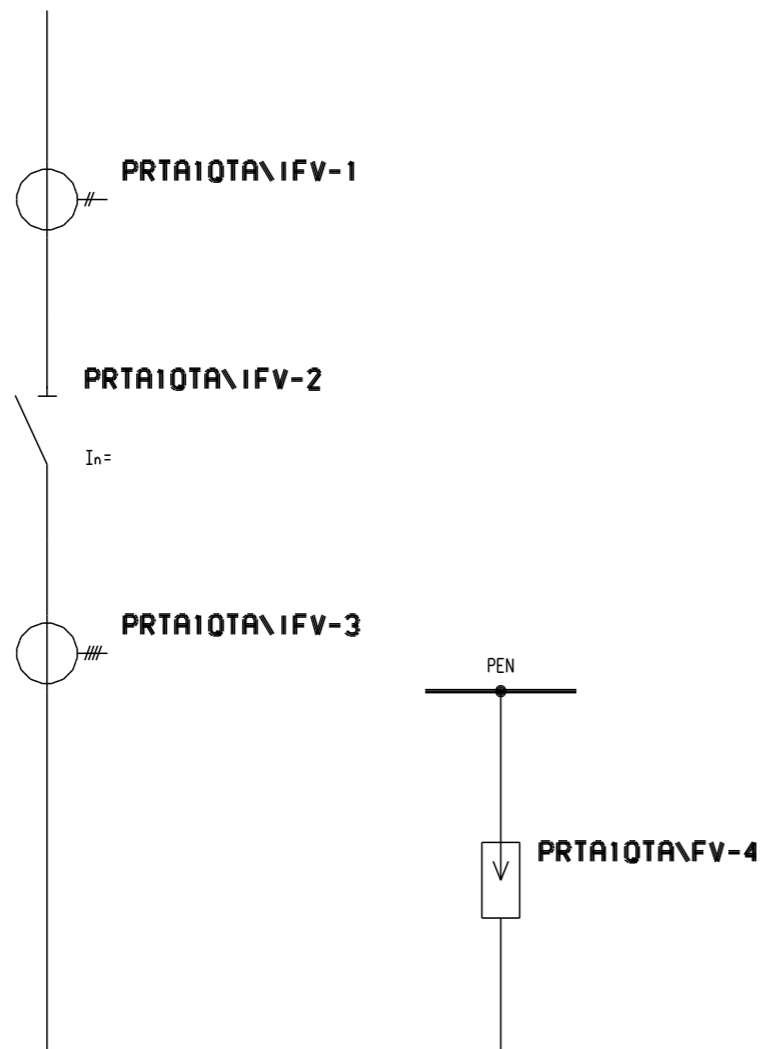

PRTA10TA\IFV - 2 MODULY

WUF  
**WUF**



UP  
**UP**

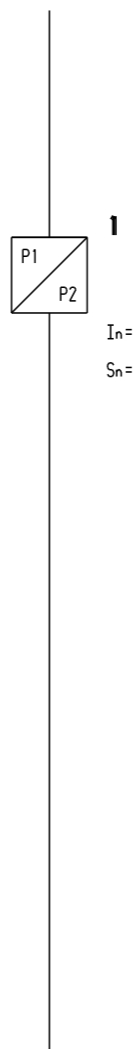

PRKMIKQM\FU\FU  
**PRKMIKQM\FU\FUS**

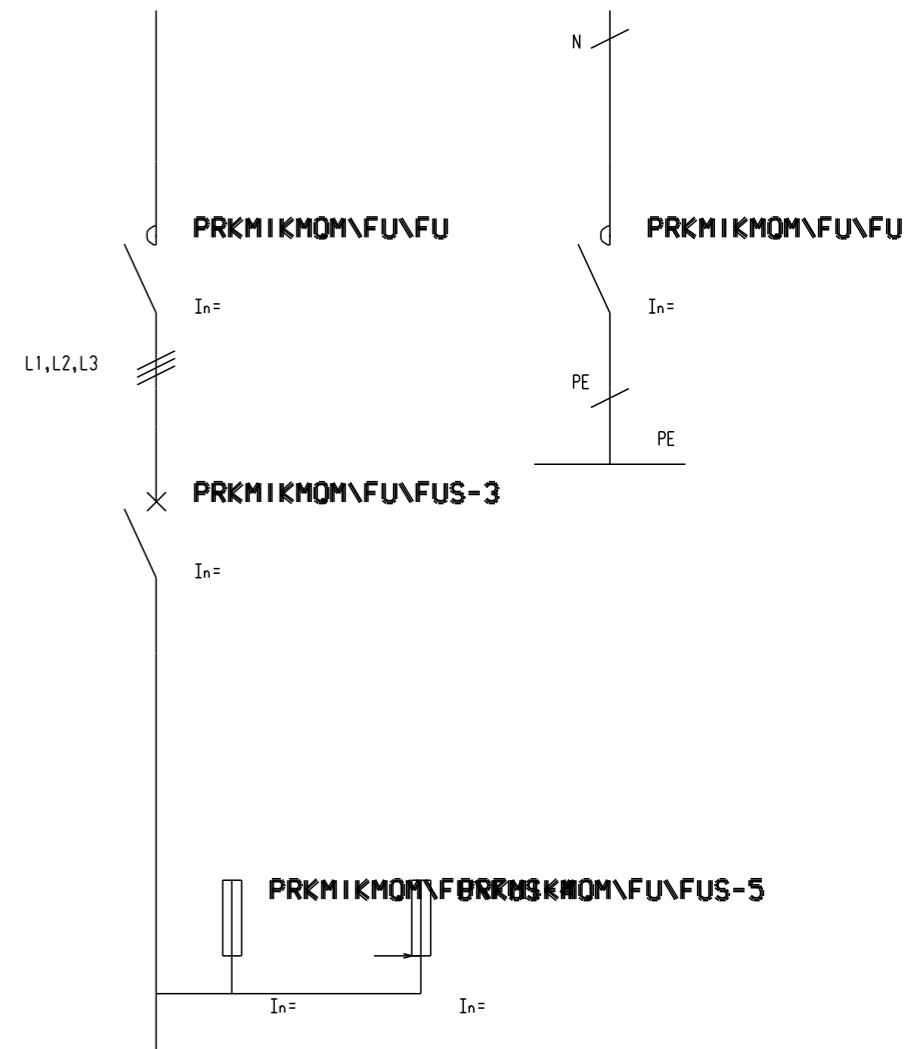

PRKMIKQM\FU\FUS - 2 MODULY

PRKM20M\FU2\FU

OSFTOSF

OSF\IWTE

PRRARA

RARA

# PRKM20M\FU2\FU

# OSFTOSF

# OSF\IWTE

# PRRARA

# RARA

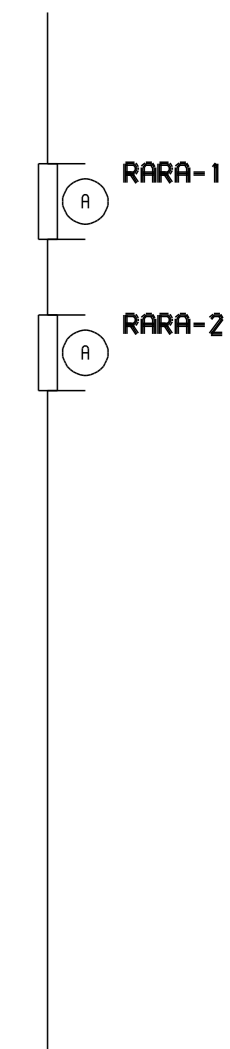
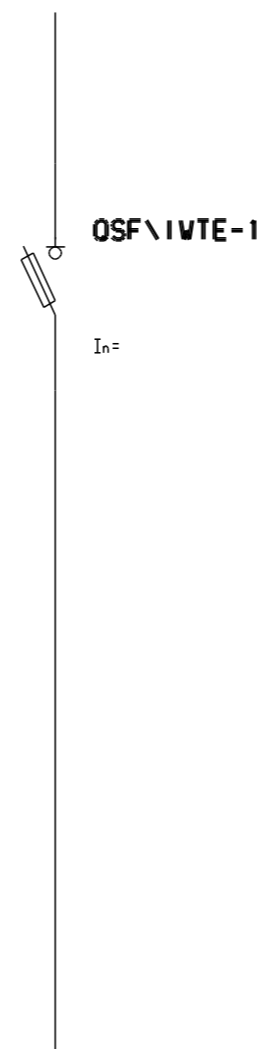
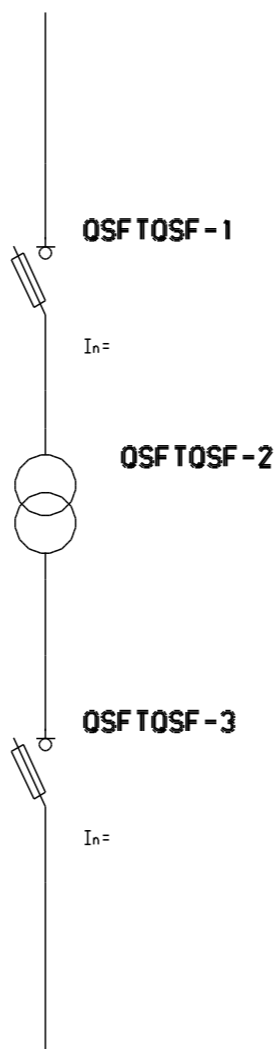
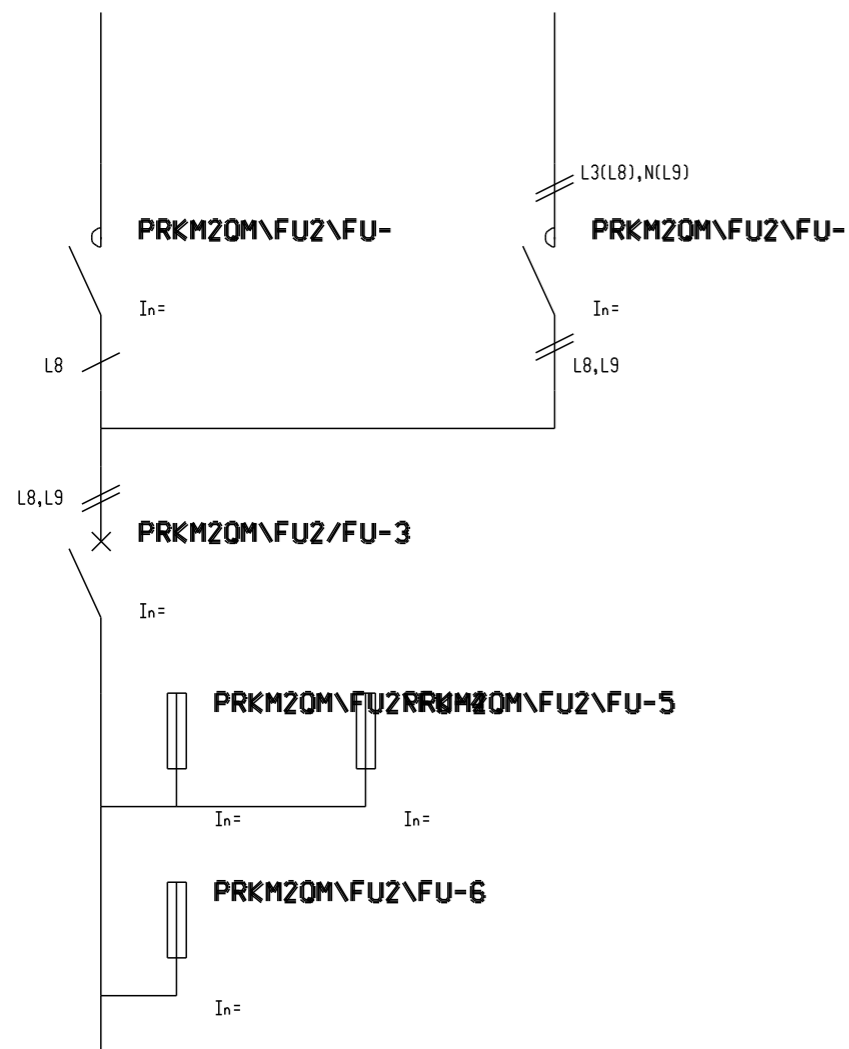

PRKM20M\FU2\FU

PRL

**PRL**

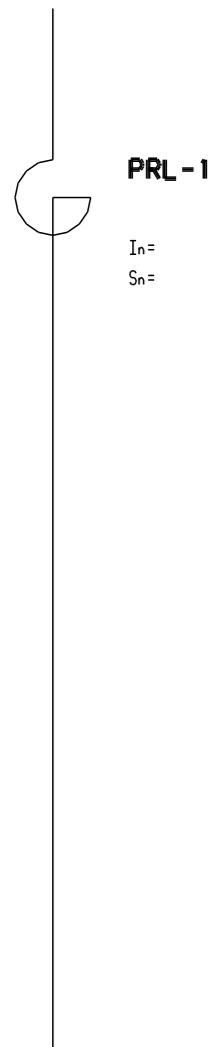

<ZP>

**<ZP>**

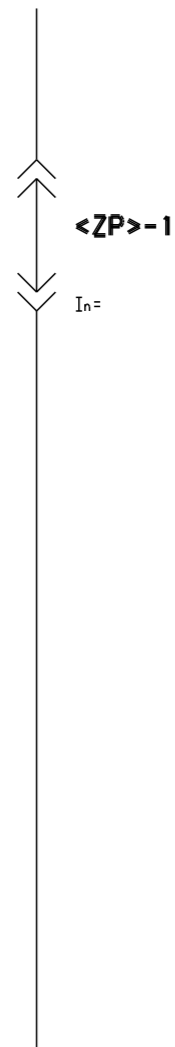

\TVV<\_>\QTAA

**\TVV<\_>\QTAA**

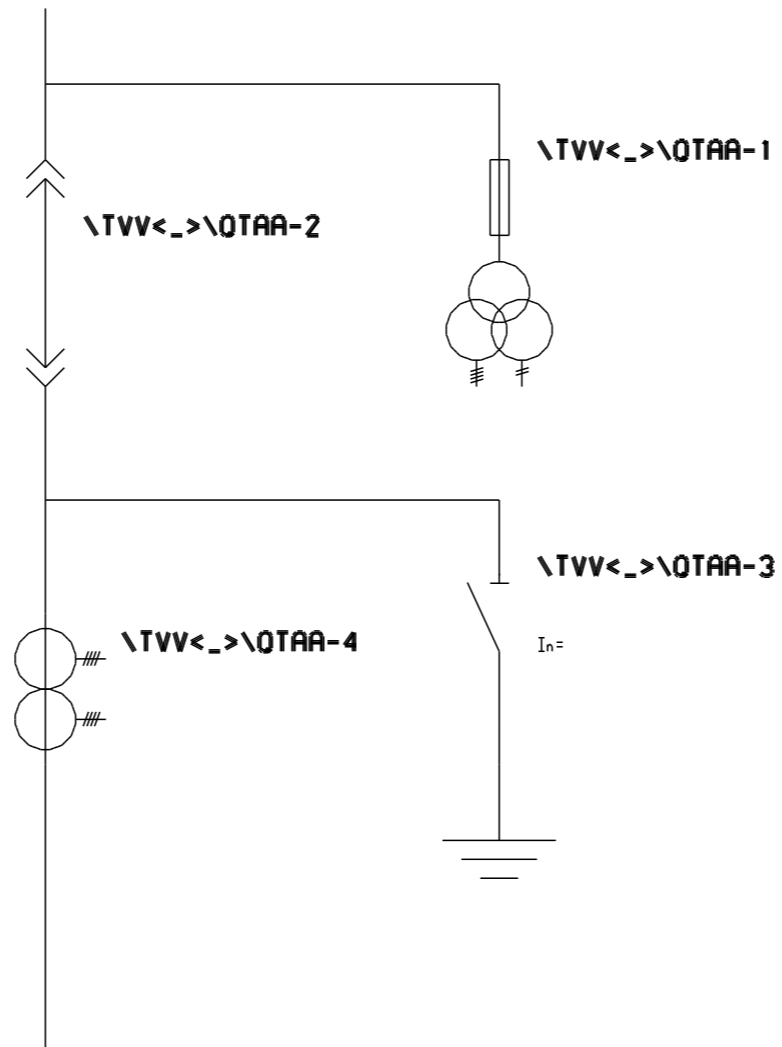

\TVV<\_>\QTAA - 2 MODULY

TA

**TA**



EO

**EO**

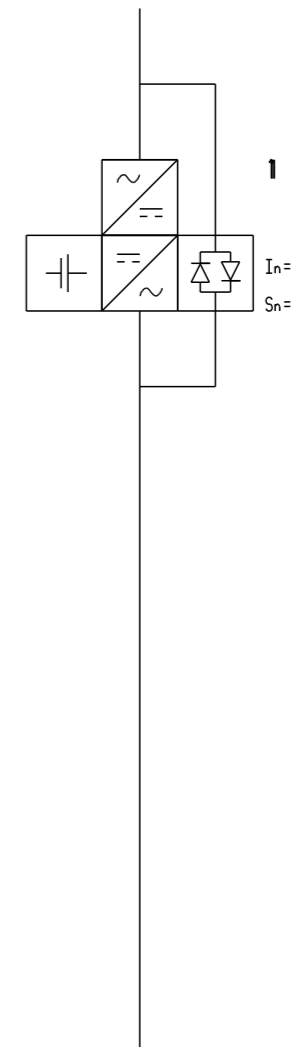

PEE

**PEE**



OFOMKM2KM

PRKM\OFFUS\FUS2

PR<OF>TA1\FUS\F

TA1<OF>\FUS2

TA1<OF>\FUS\FUS

# OFOMKM2KM

# PRKM\OFFUS\FUS2

# PR<OF>TA1\FUS\FUS2

# TA1<OF>\FUS2

# TA1<OF>\FUS\FUS2

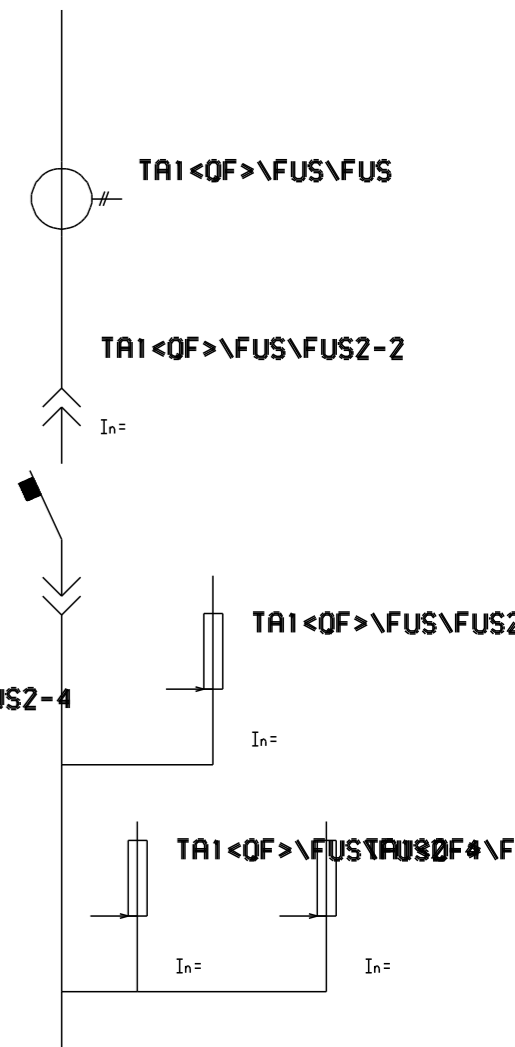
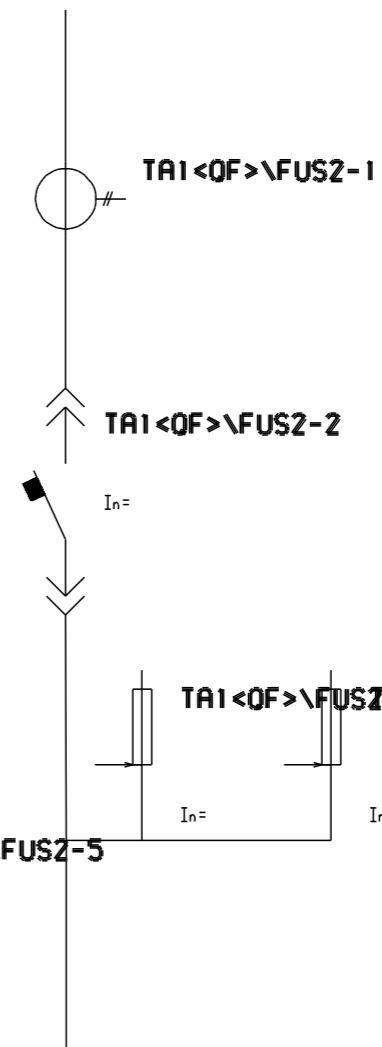
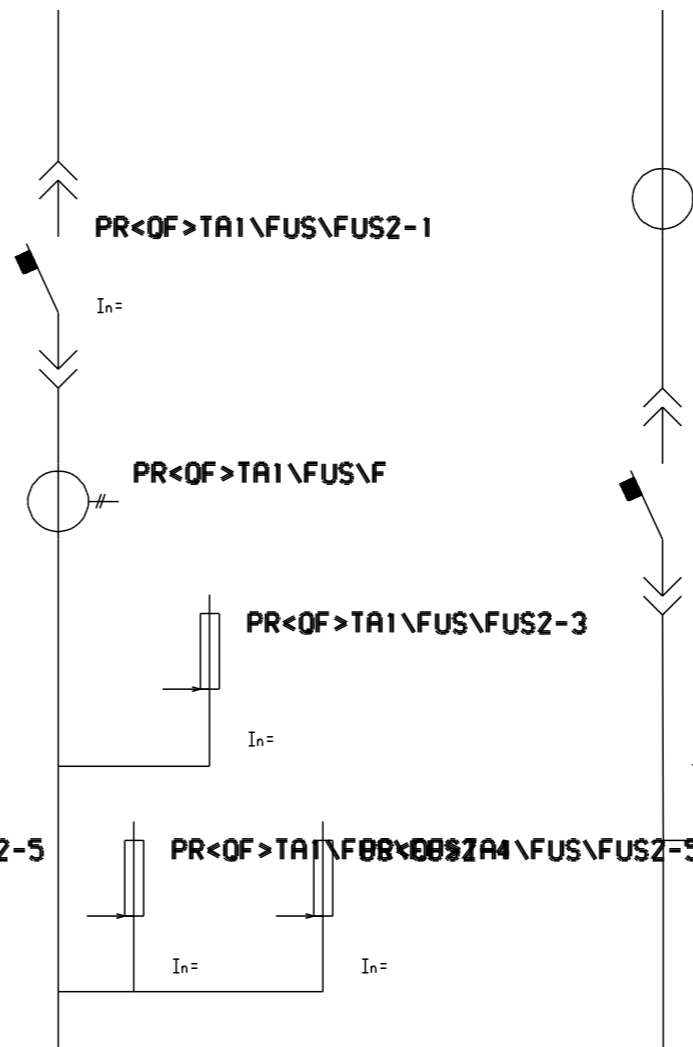
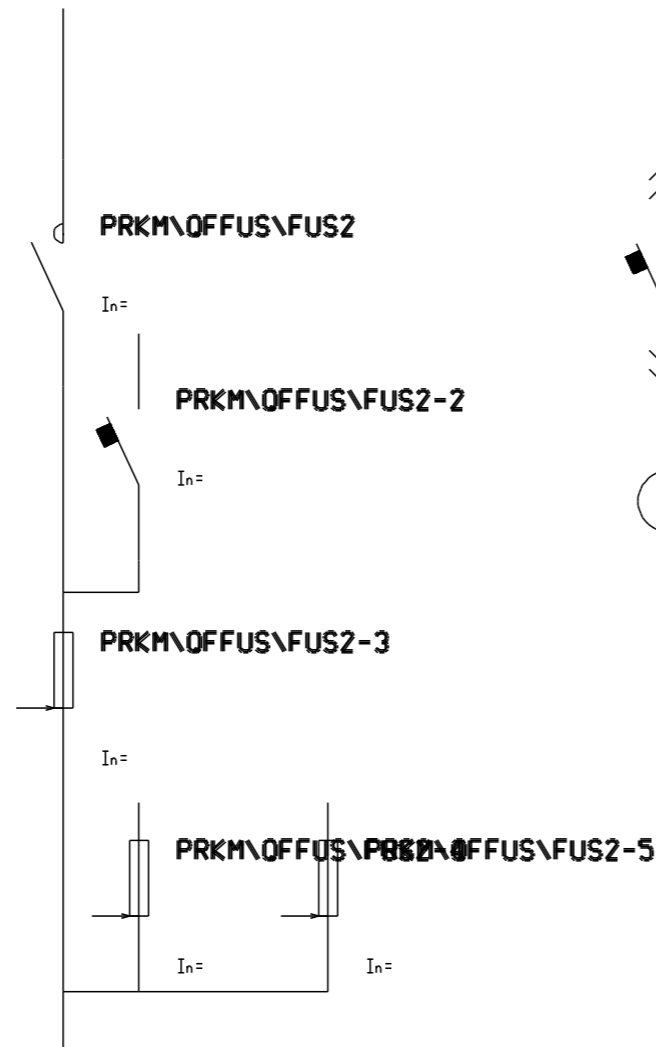
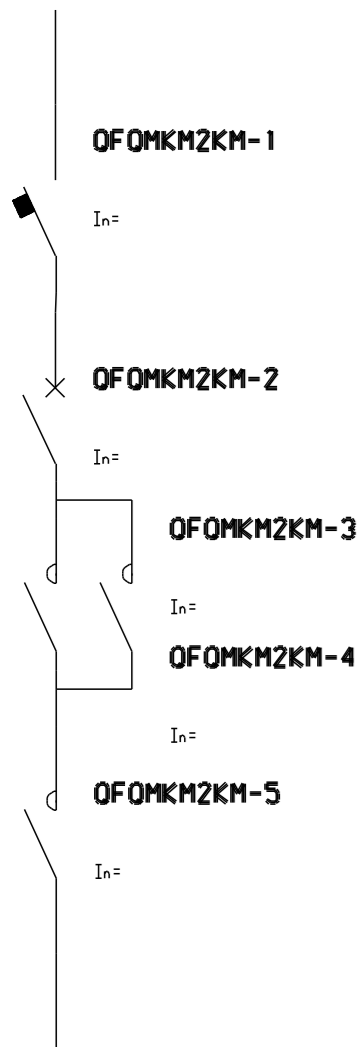

OFOMKM2KM - 2 MODULY

PR\FUS2TA1<QF>

PRTA10TA\\IFVPE

D

ND

KMOMFUS

### PR\FUS2TA1<QF>

### PRTA10TA\\IFVPE

### D

### ND

### KMOMFUS

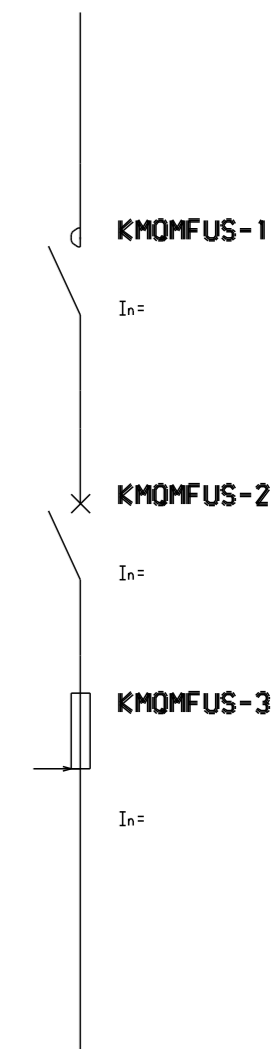
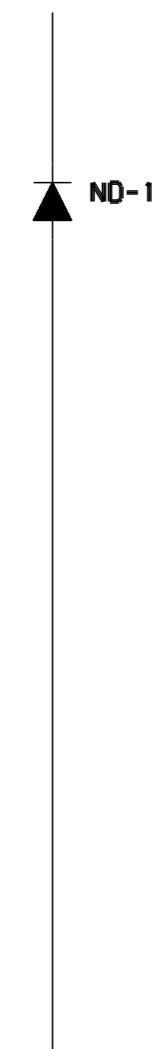
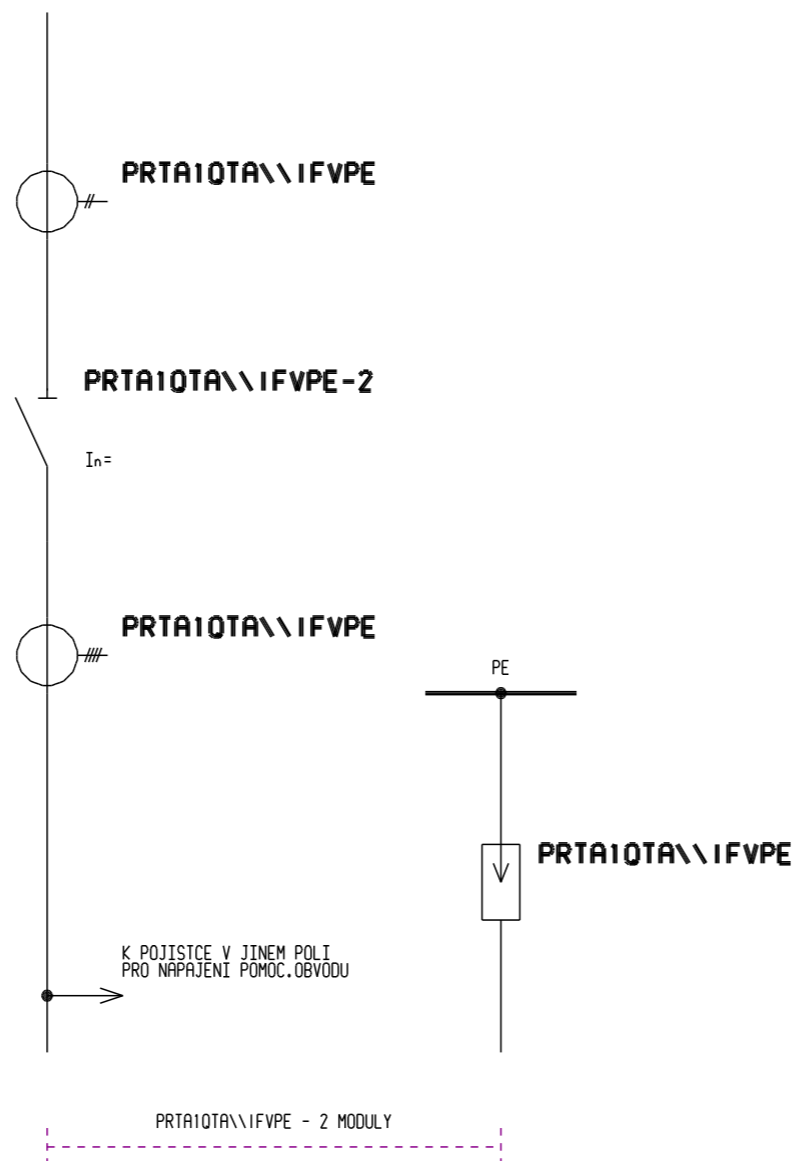
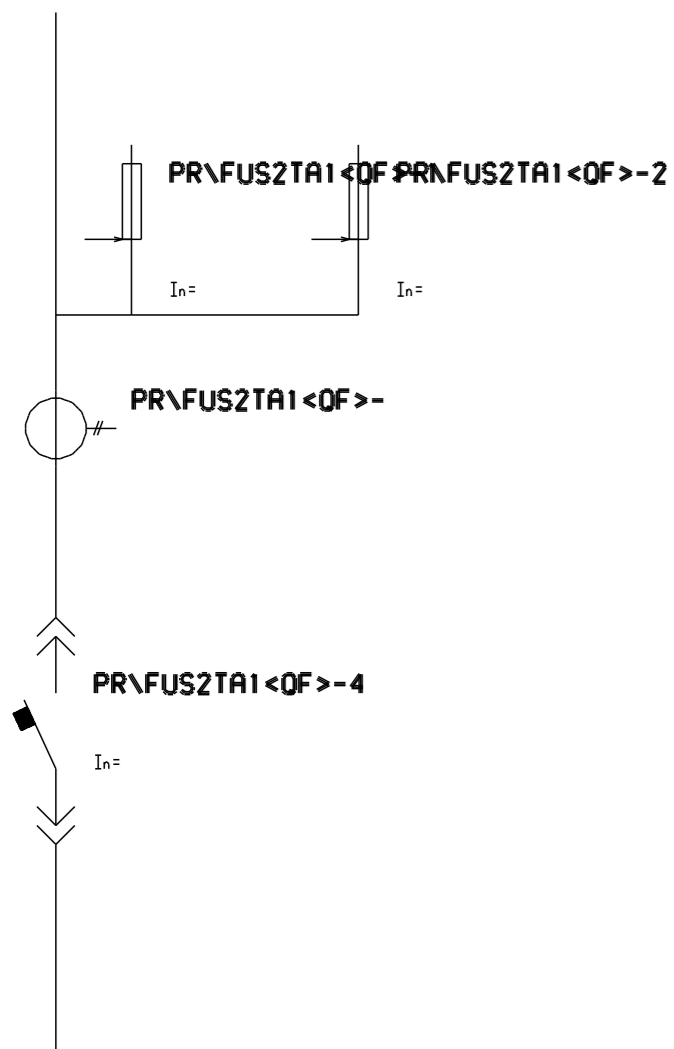

PRKMOMFUS

<OSF>

PRKM\OF2FU\_

TA2T

0

OZEM

### PRKMOMFUS

### <OSF>

### PRKM\OF2FU\_

### TA2T

### 0

### OZEM

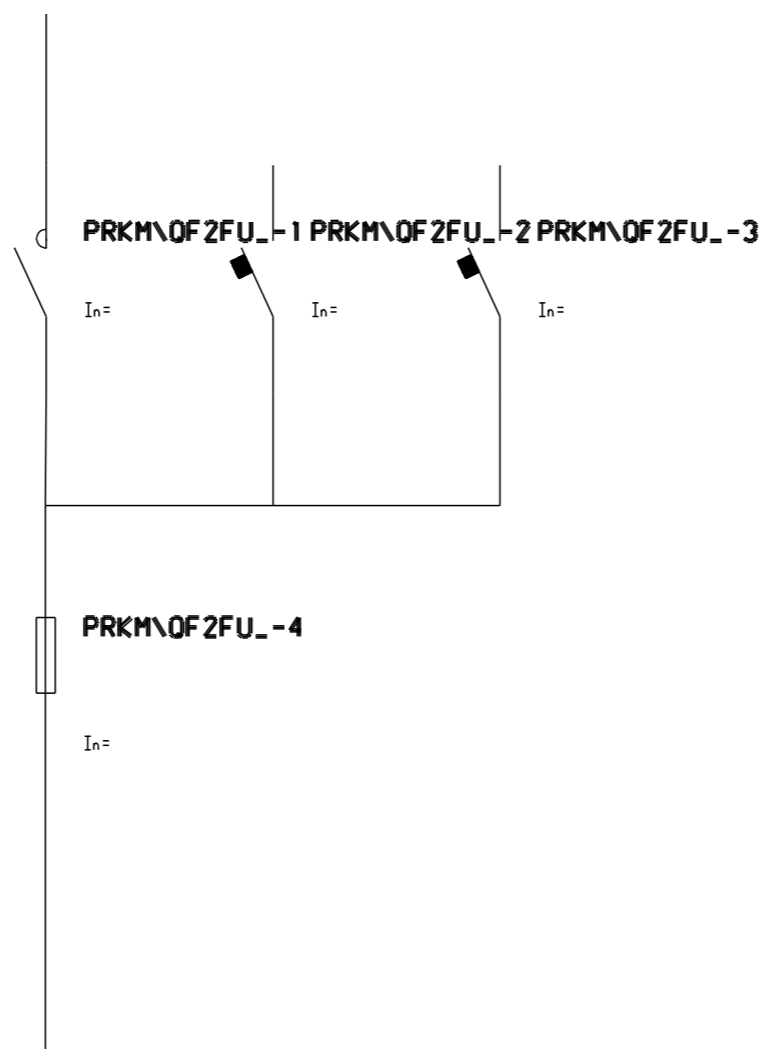
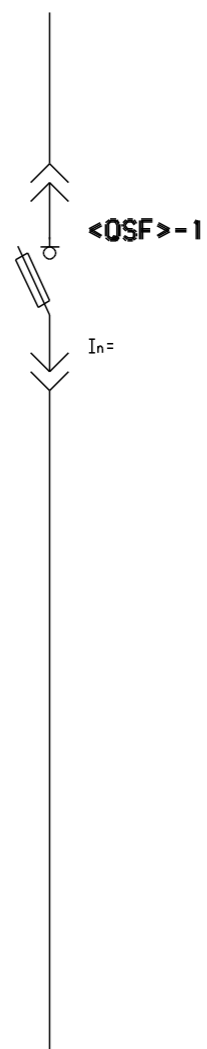
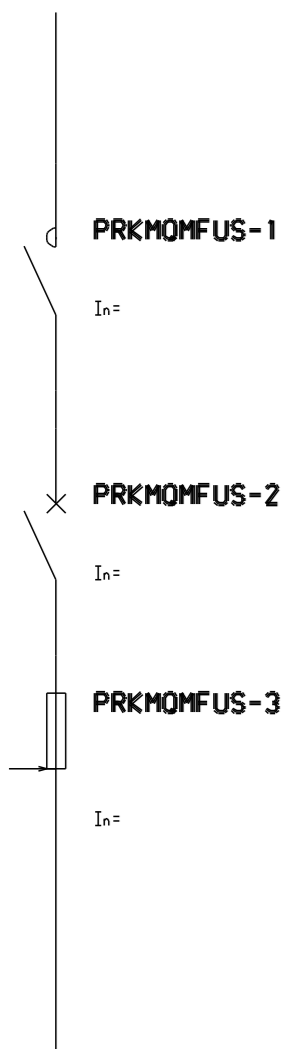

PRKM\OF2FU - 2 MODULY

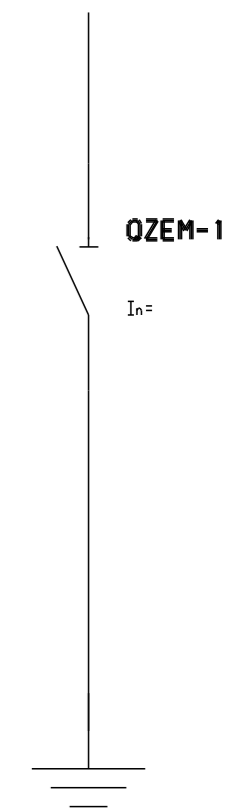
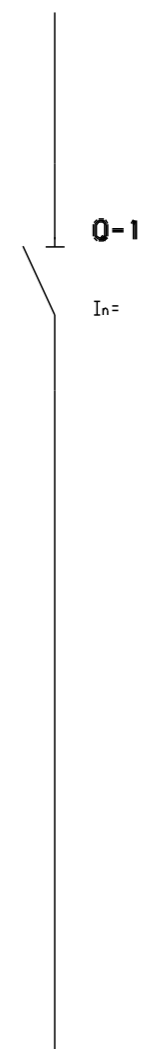
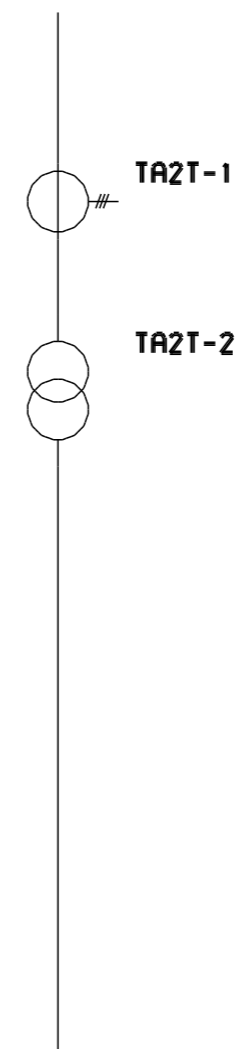

PRTAA2TA40

TV

TVV

PRKMIKM\FUOM

PR<OS>

# PRTAA2TA40

# TV

# TVV

# PRKMIKM\FUOM

# PR<OS>

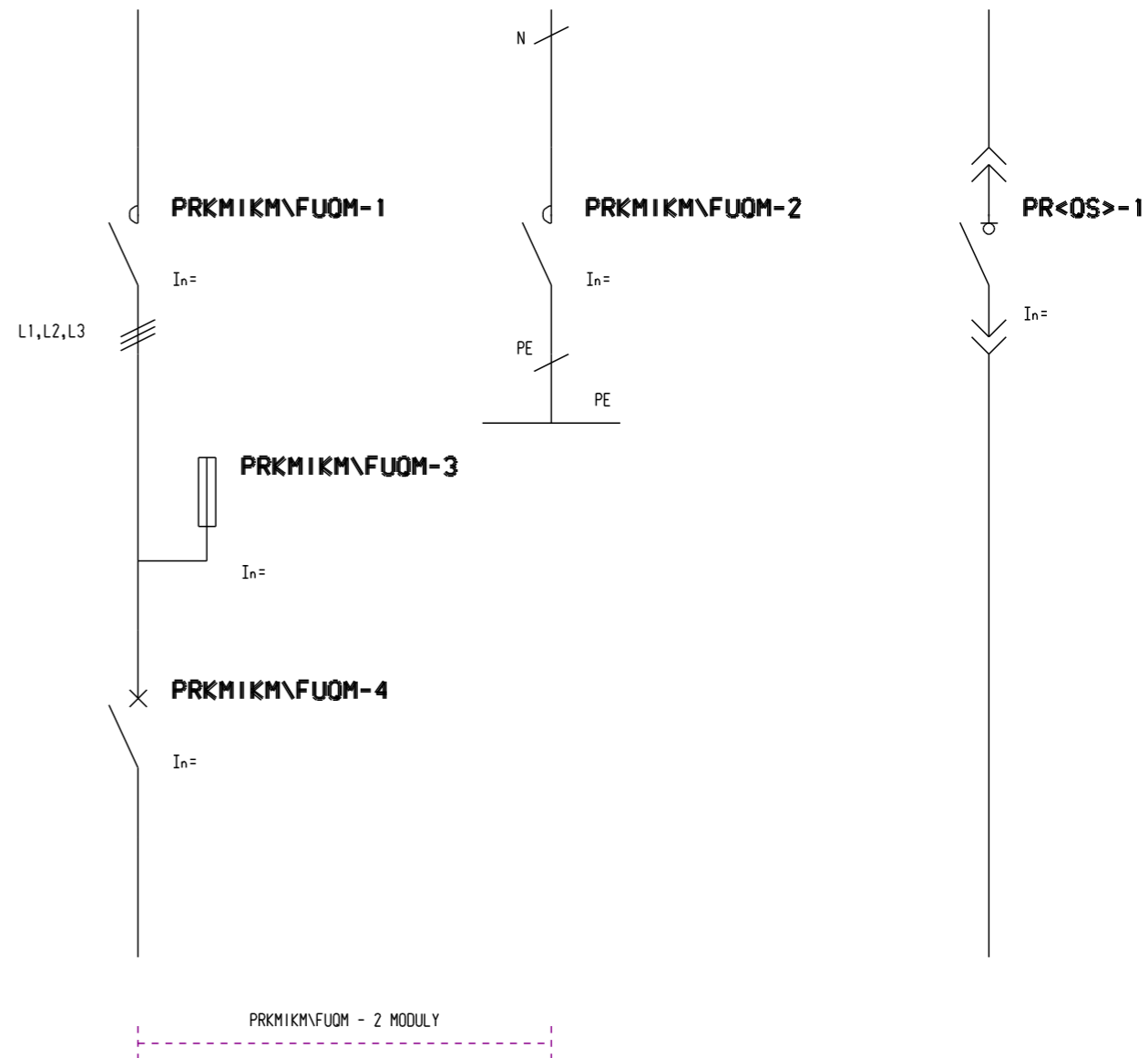
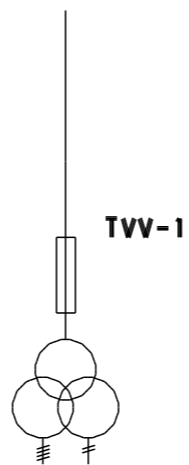
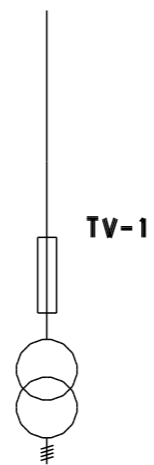
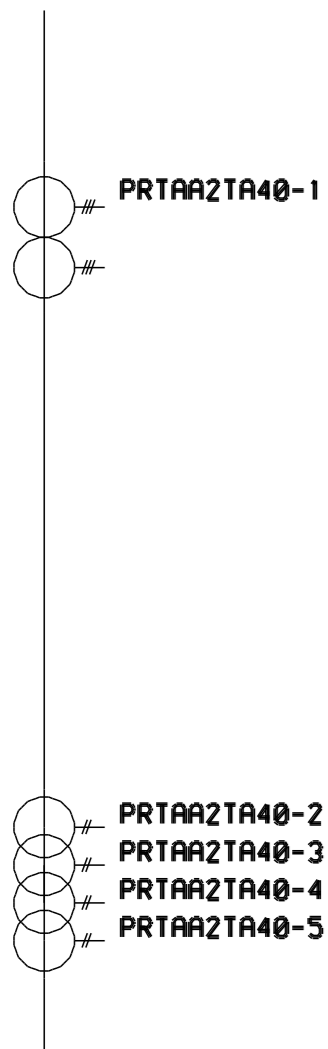



PRKM2\FUZ\FUOM

### PRKM2\FUZ\FUOM

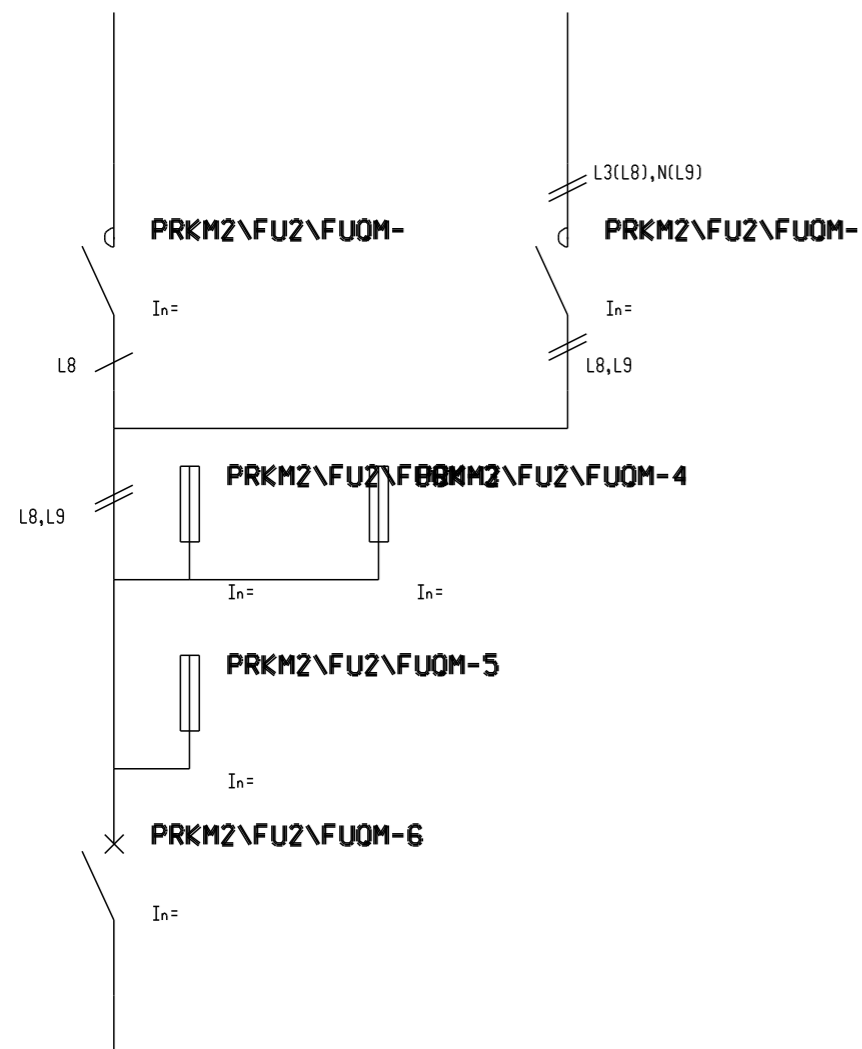

PRKM2\FUZ\FUOM - 2 MODULY

PROFKMIPRE

### PROFKMIPRE

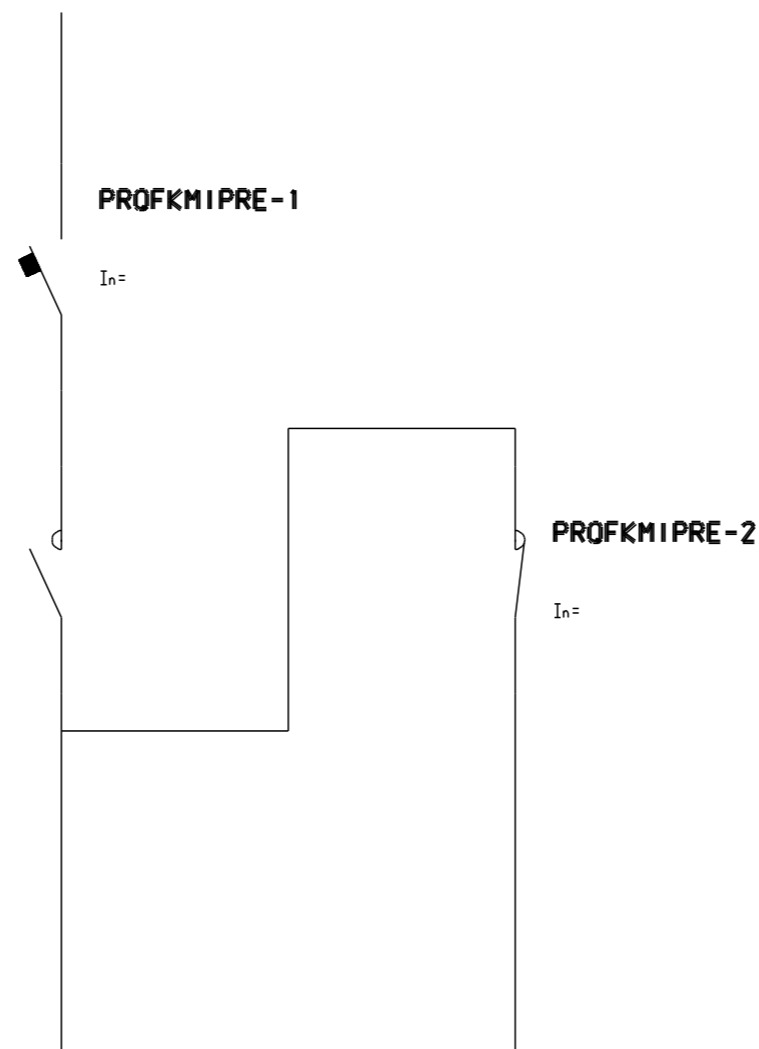

PROFKMIPRE - 2 MODULY

PRTA20M\FUS

### PRTA20M\FUS

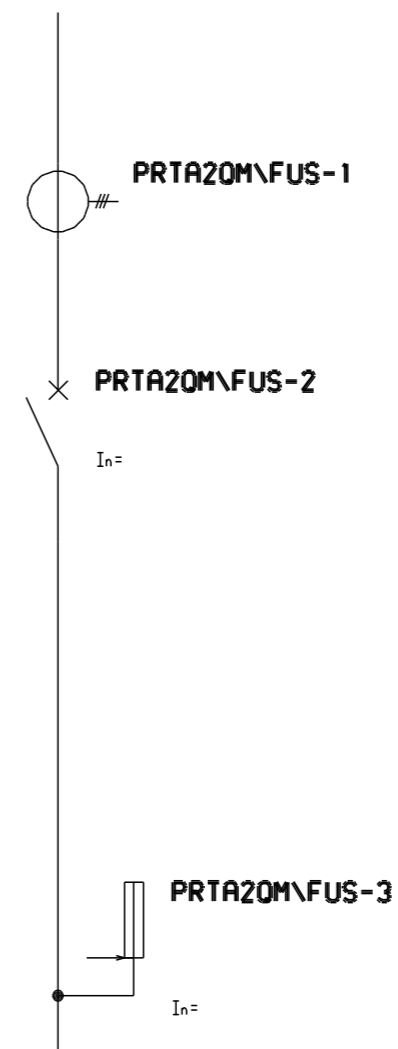

\TVV<\_>TAA

### \TVV<\_>TAA

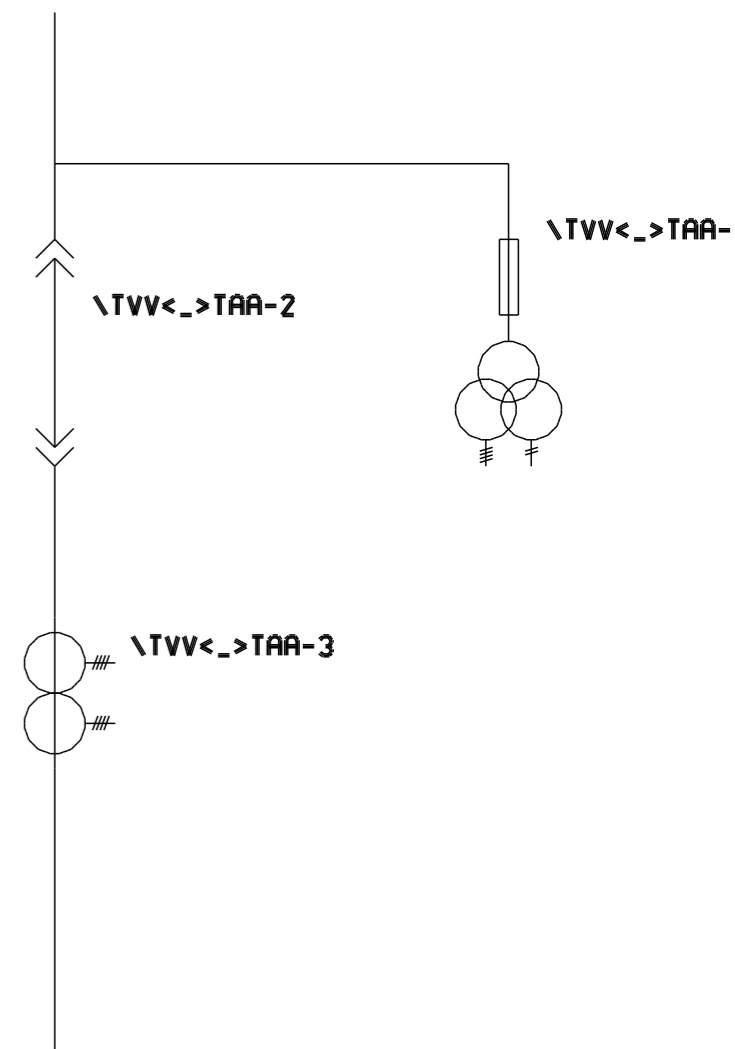

\TVV<\_>TAA - 2 MODULY

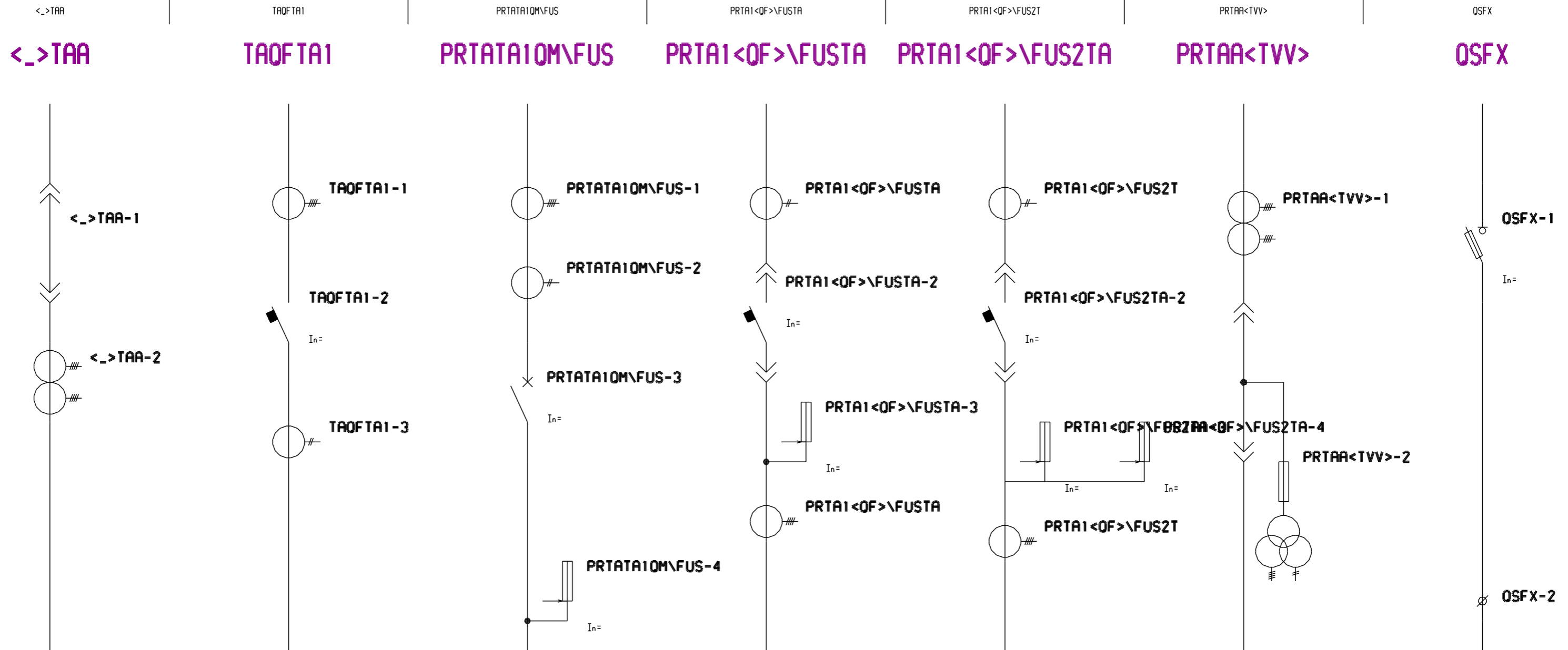

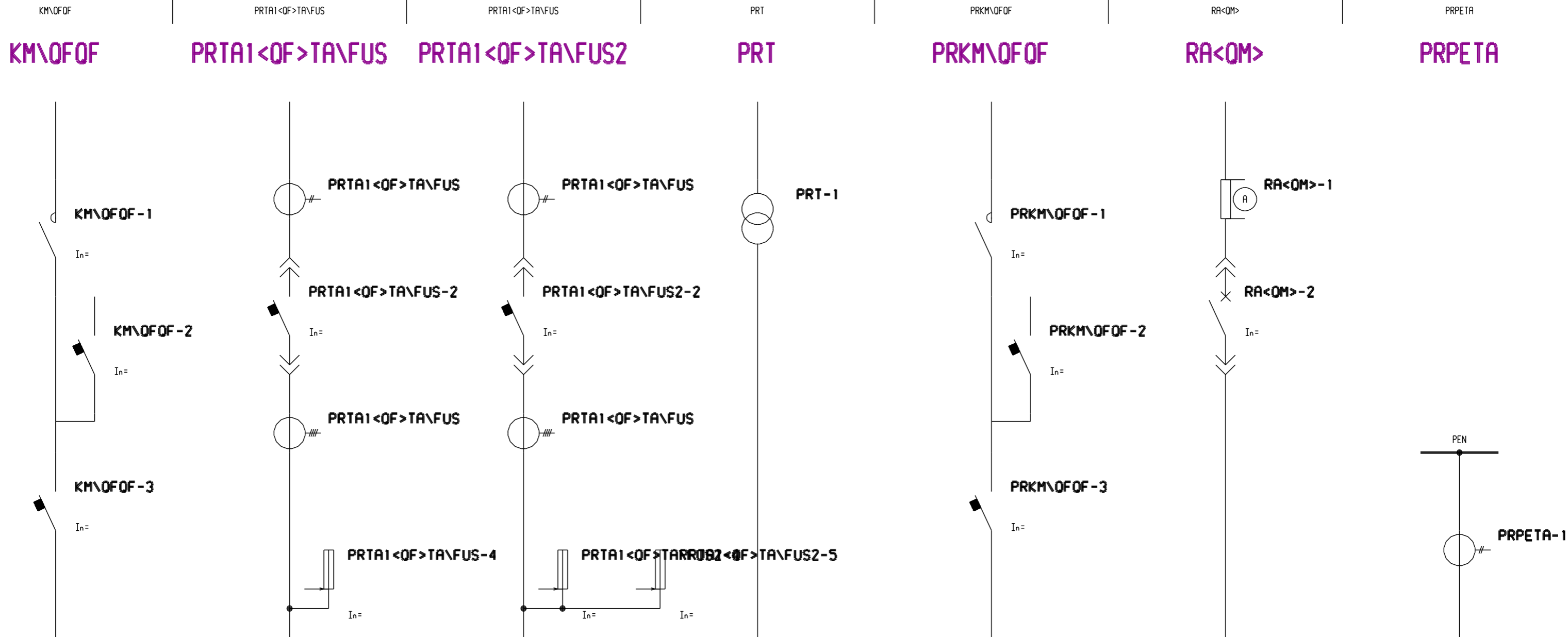

PRTA10TA\

KMOMFU

PRKMOMFU

PRKMPRERA\OFFUS

PRKM\FA\FUS\FUS2

PROMNDFU

### PRTA10TA\

### KMOMFU

### PRKMOMFU

### PRKMPRERA\OFFUS

### PRKM\FA\FUS\FUS2

### PROMNDFU

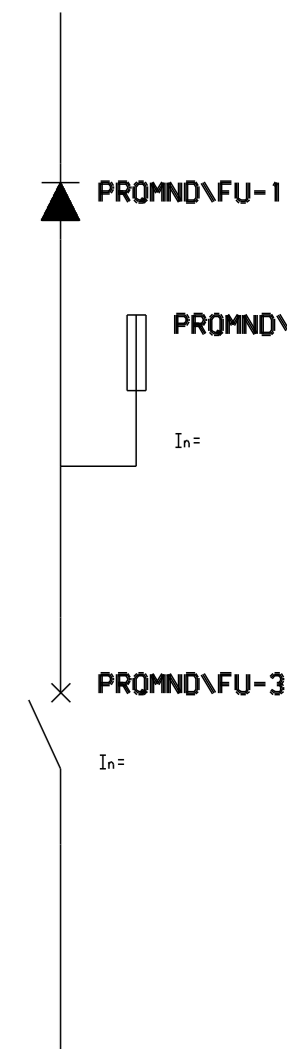
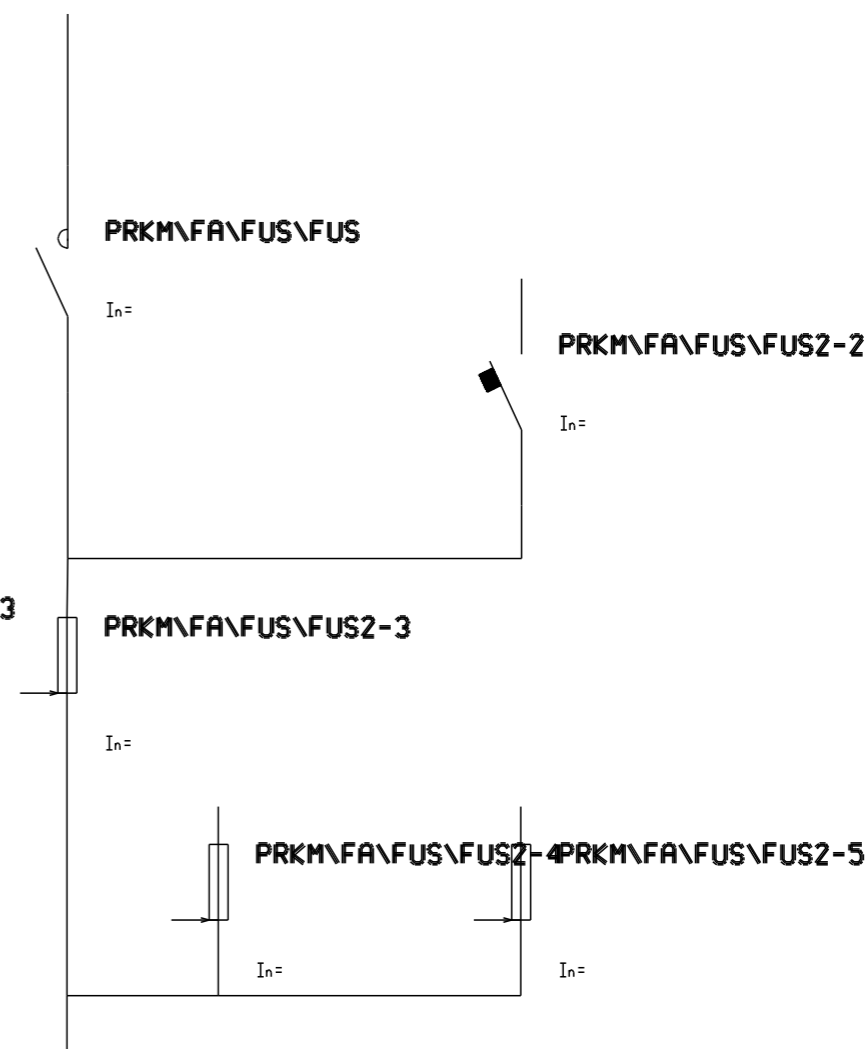
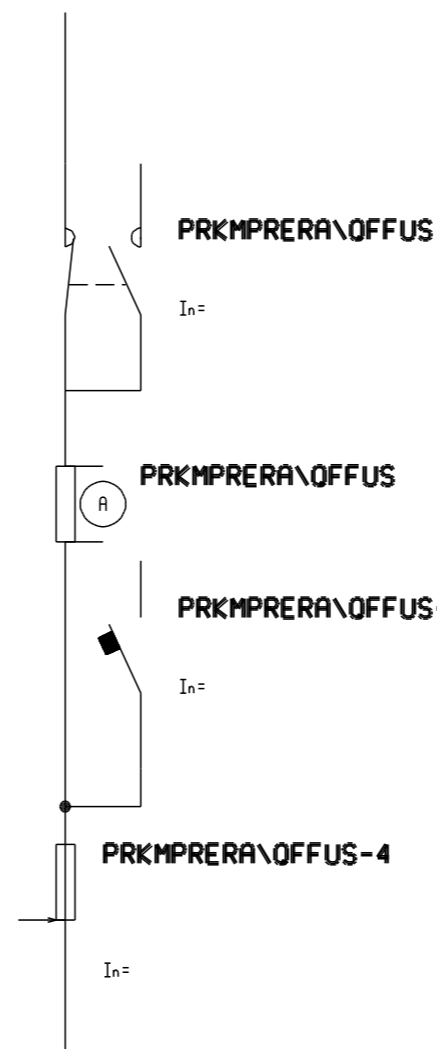
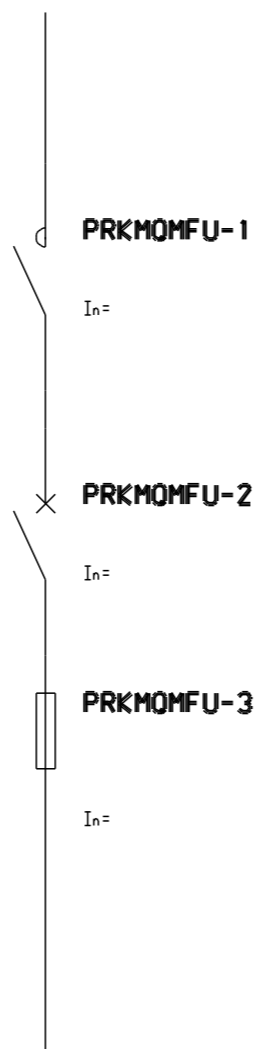
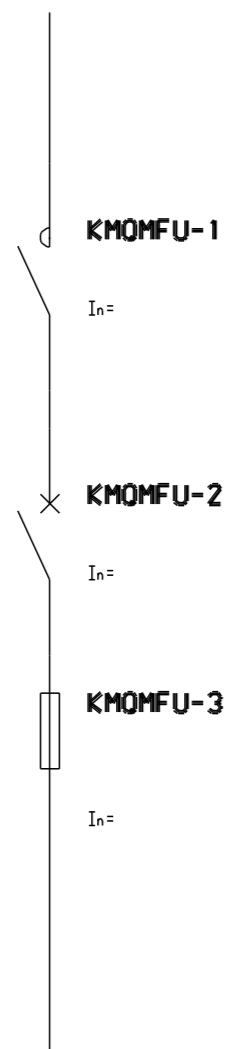
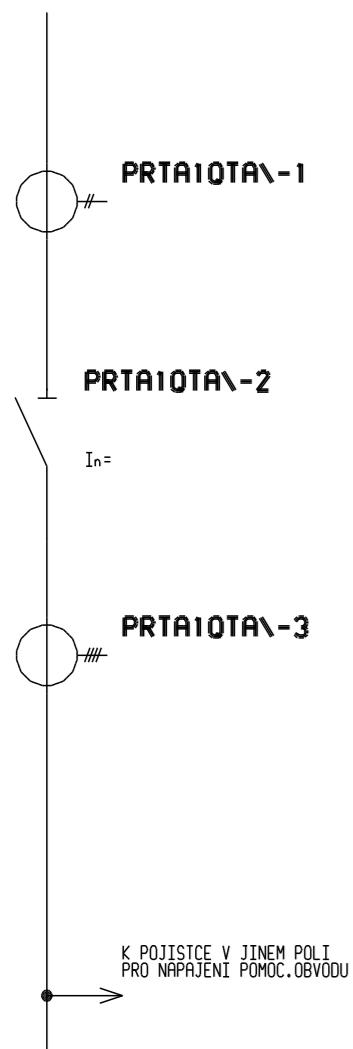

PROMND2\FU

PROSF

PRKMPREFUS

PRKM<QM>FUS\FUS

PRTAZ<QM>\FAFUS

PROSFRAGU\OVL0

PROSFRAN\OF

### PROMND2\FU

### PROSF

### PRKMPREFUS

### PRKM<QM>FUS\FUS

### PRTAZ<QM>\FAFUS

### PROSFRAGU\OVL0M

### PROSFRAN\OF

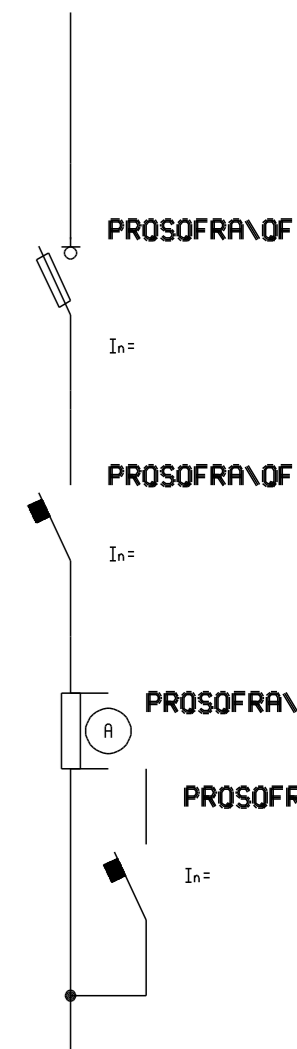
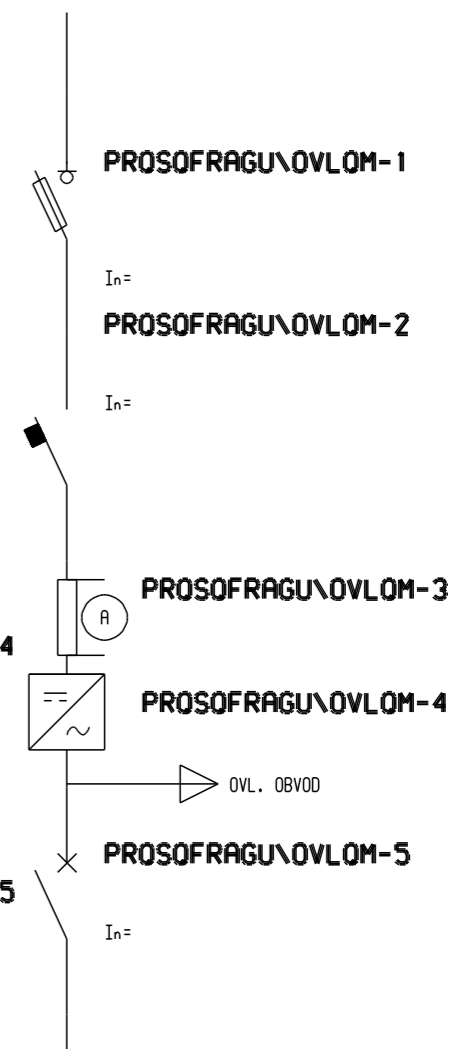
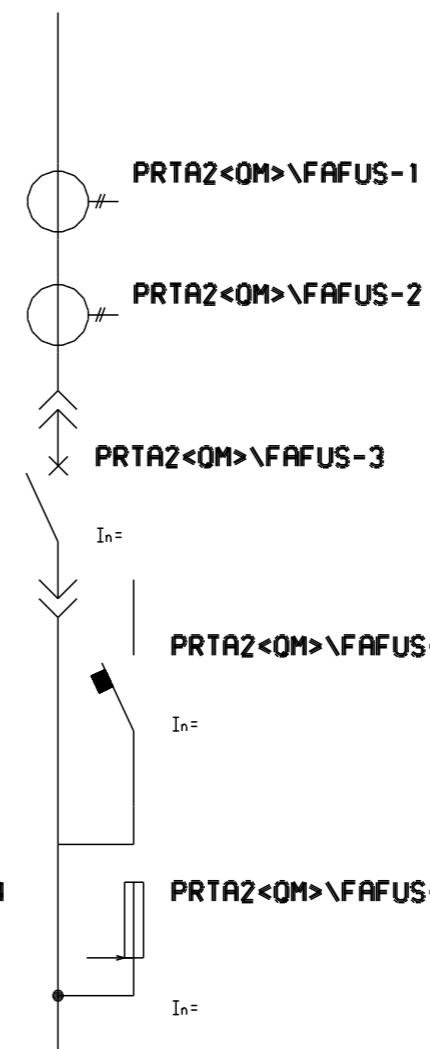
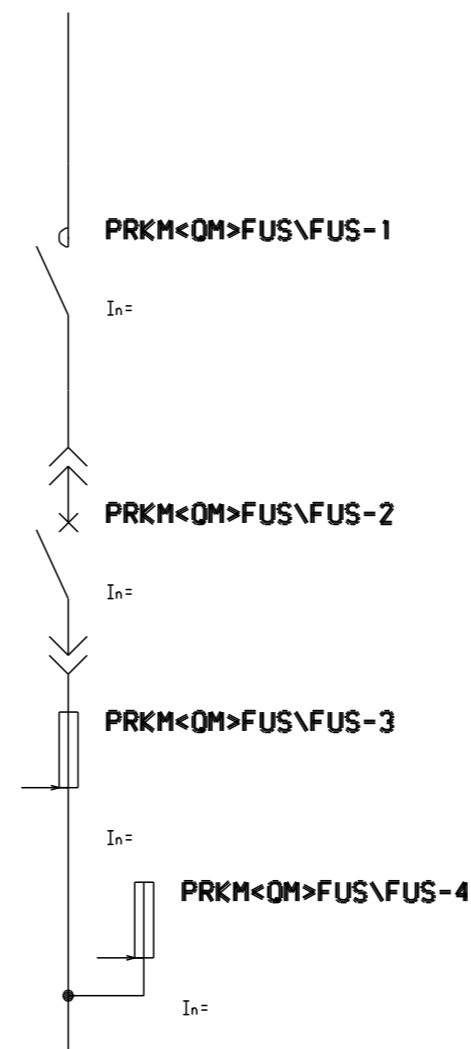
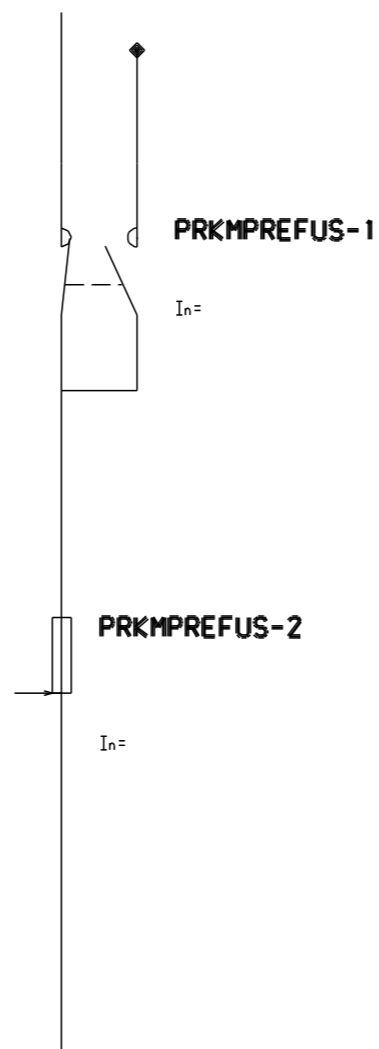
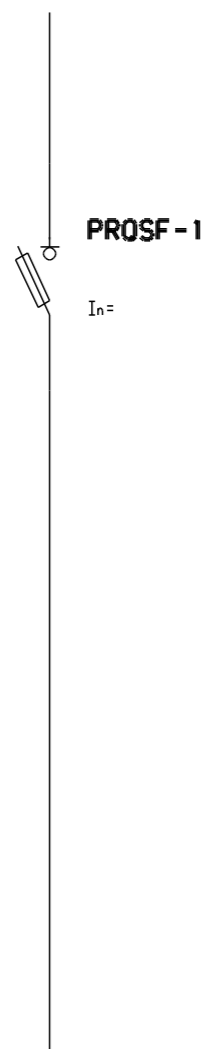
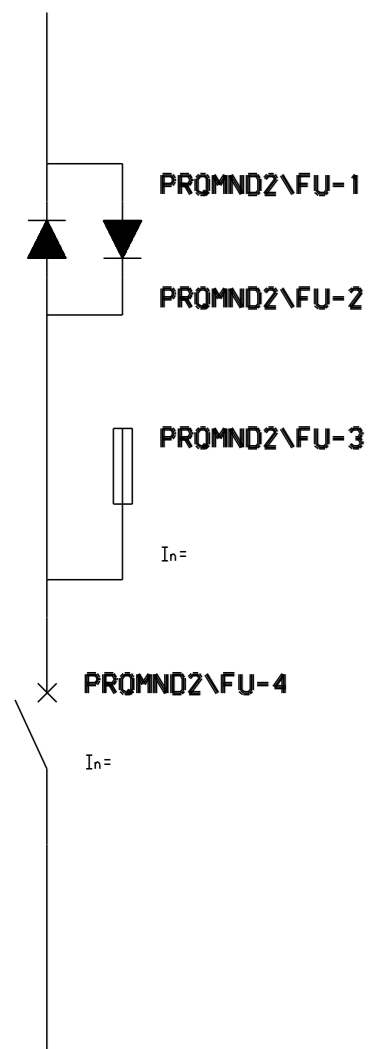

OSOF  
**OSOF**

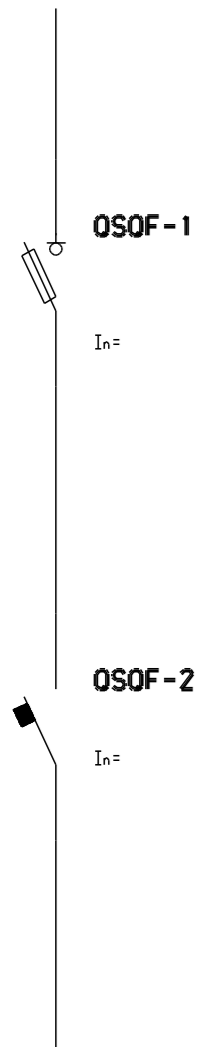

PRKM\QF2FU  
**PRKM\QF2FU**

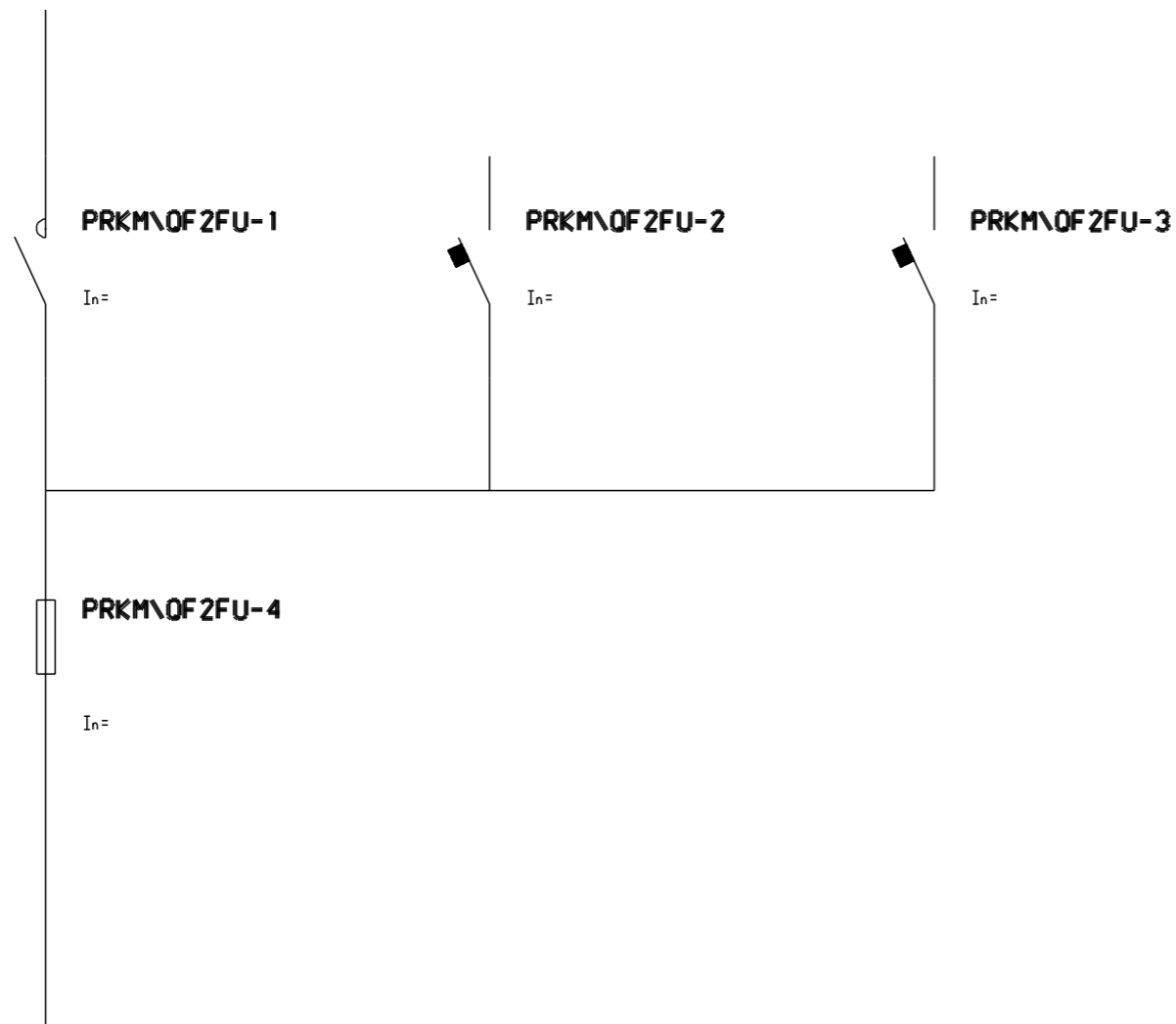

PRTA1<QM>\FA\FA  
**PRTA1<QM>\FA\FA**

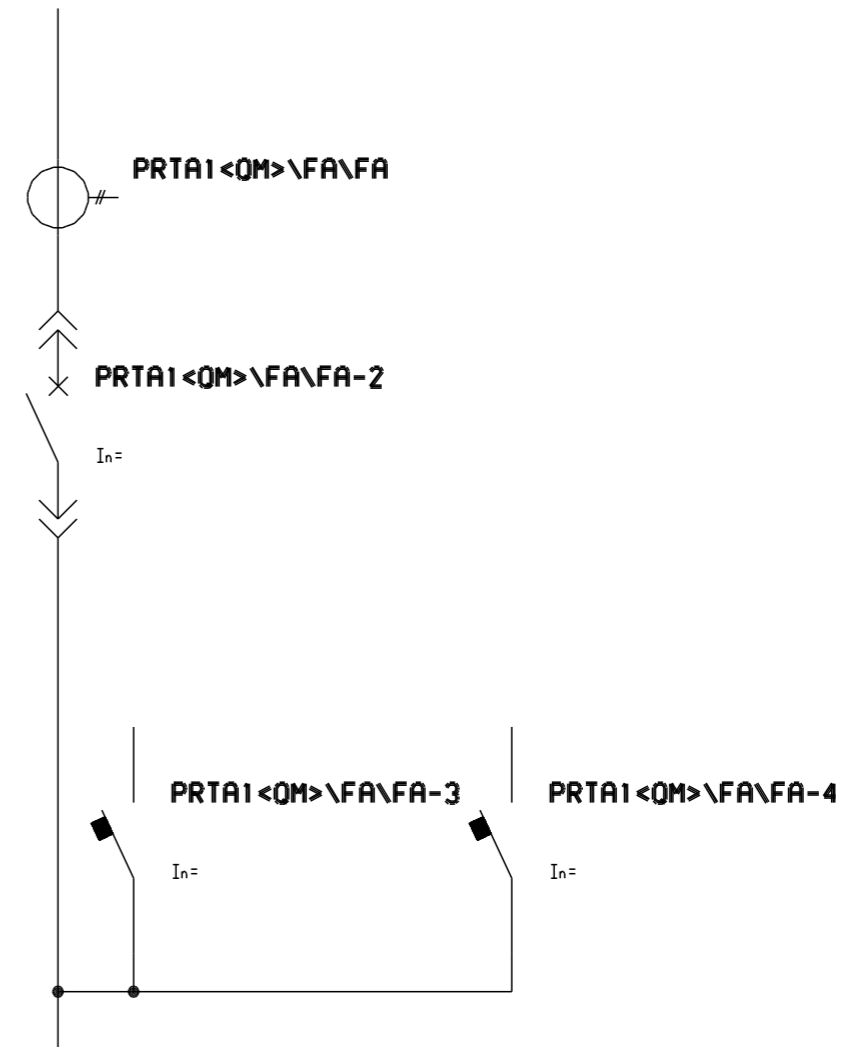

<\_>TA  
**<\_>TA**

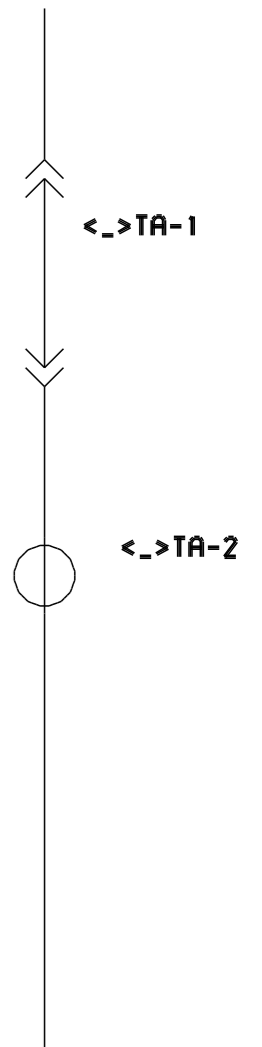

PRKM30M\FU3

### PRKM30M\FU3

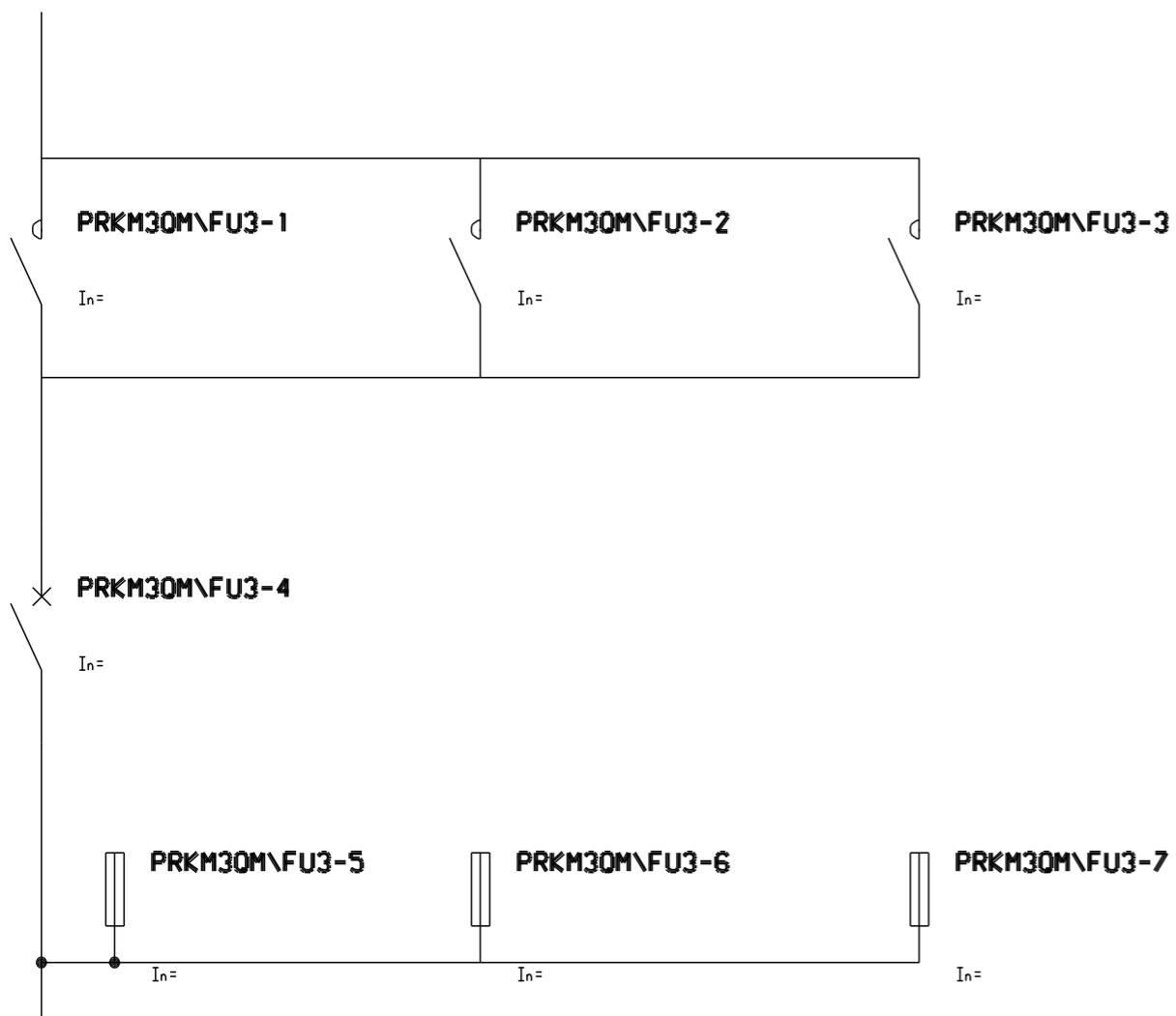

PRKM30M\FU3 - 3 MODULY

PRKM20M\FU\FUS

### PRKM20M\FU\FUS

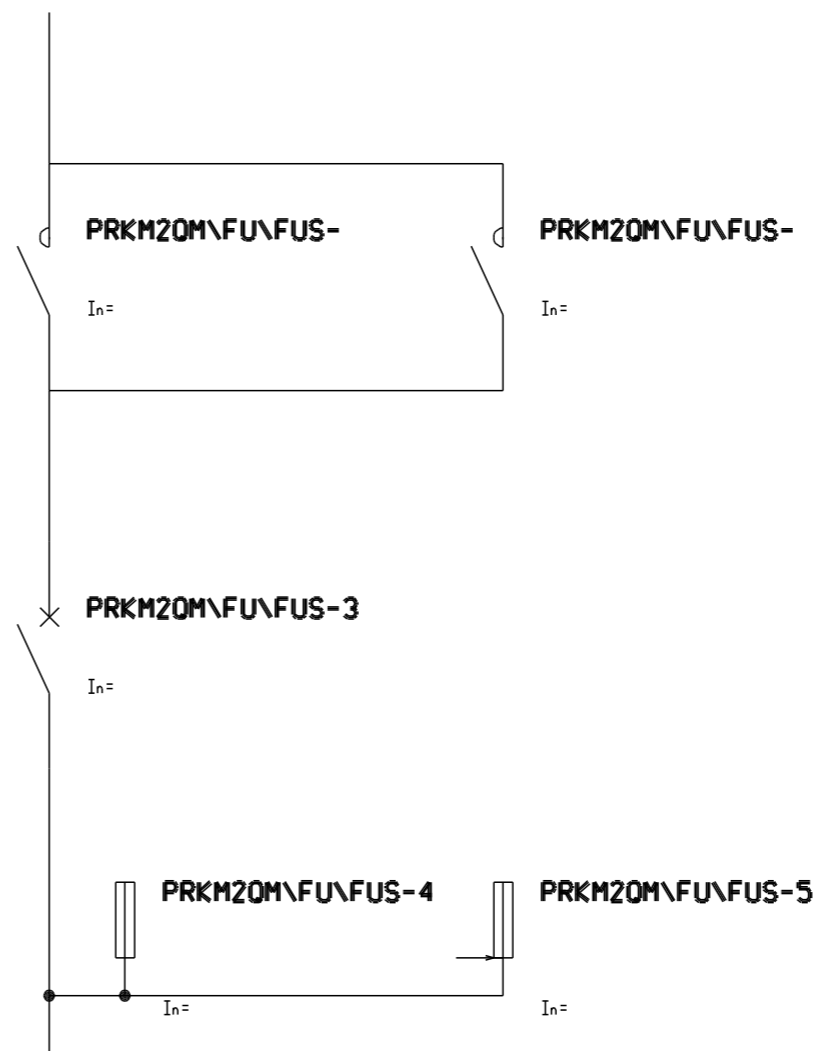

PRKM20M\FU\FUS - 2 MODULY

PRKM\OF\<OF>\FU

### PRKM\OF\<OF>\FUS2

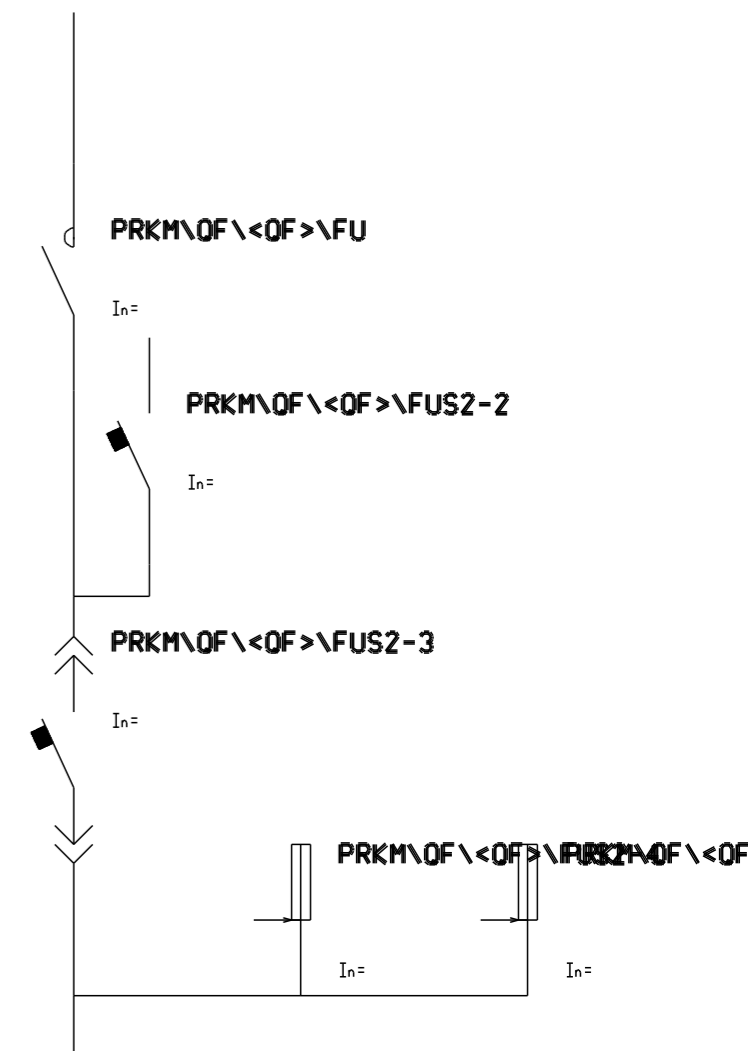

PRKM\OF\<OF>\FUS2 - 2 MODULY

<\_>\TVV\QTAA

KMFANTA

OSOM

OSFFV

X

<\_>\TVV\QTAA

KMFANTA

OSOM

OSFFV

X

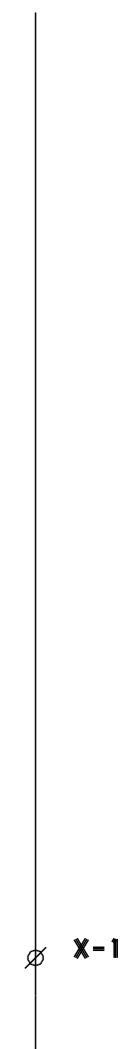
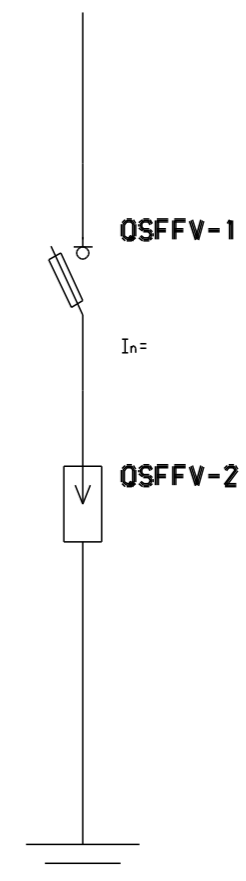
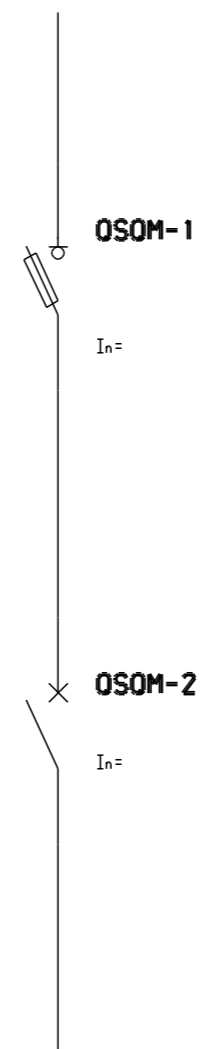
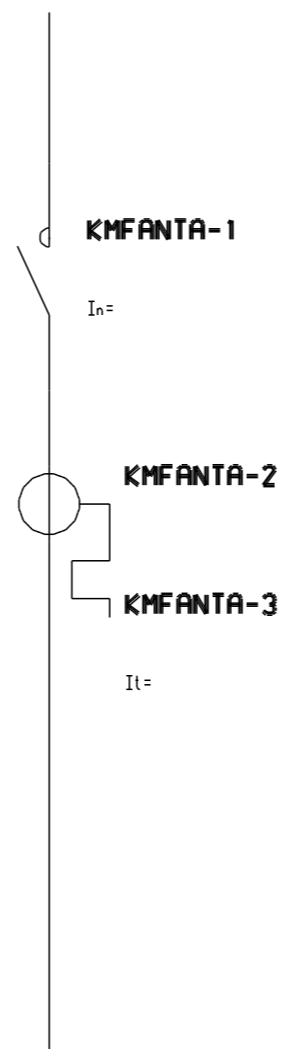
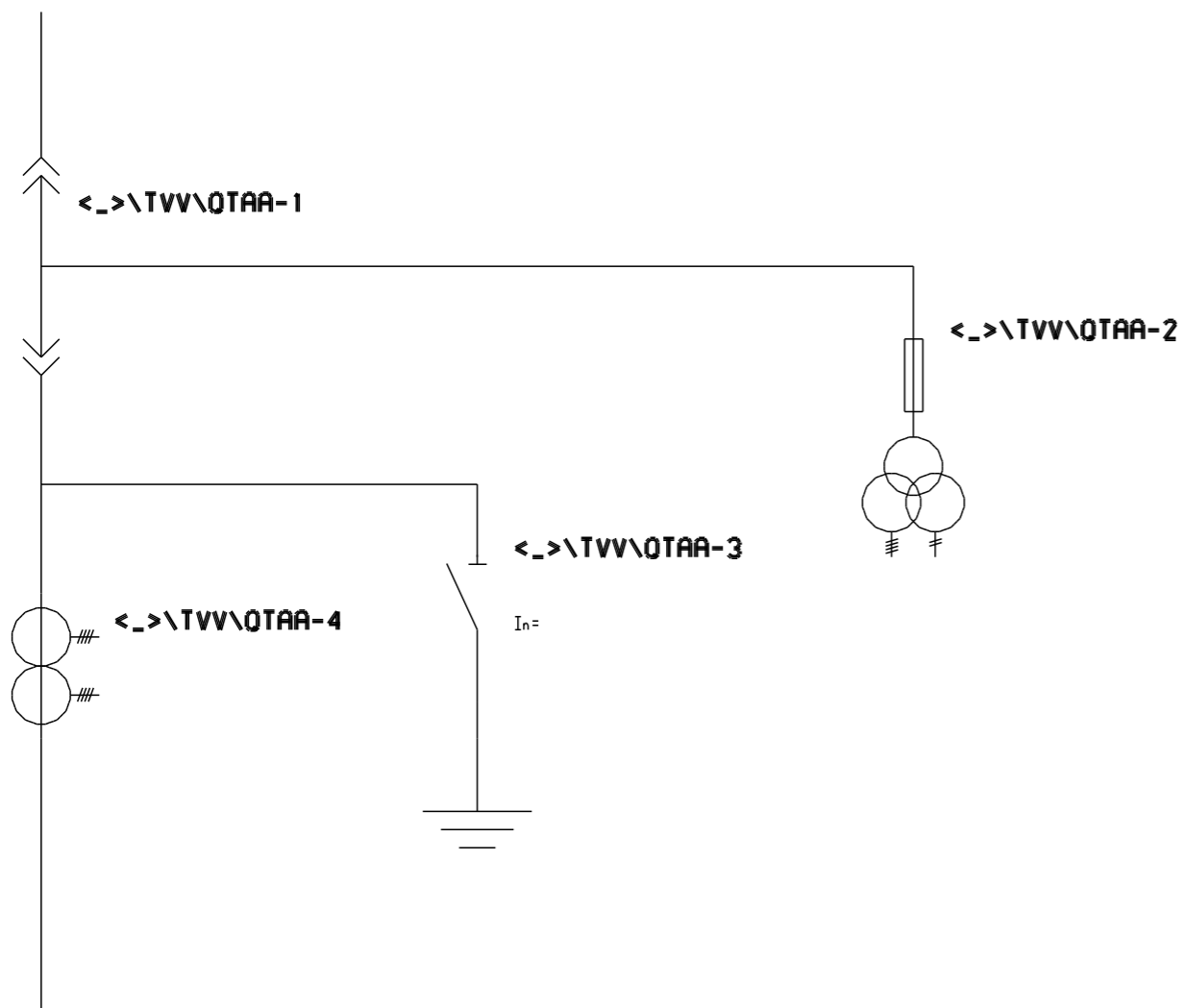

<\_>\TVV\QTAA 3 - MODULY



PRTA<OF>\QS2

## PRTA<OF>\QS2

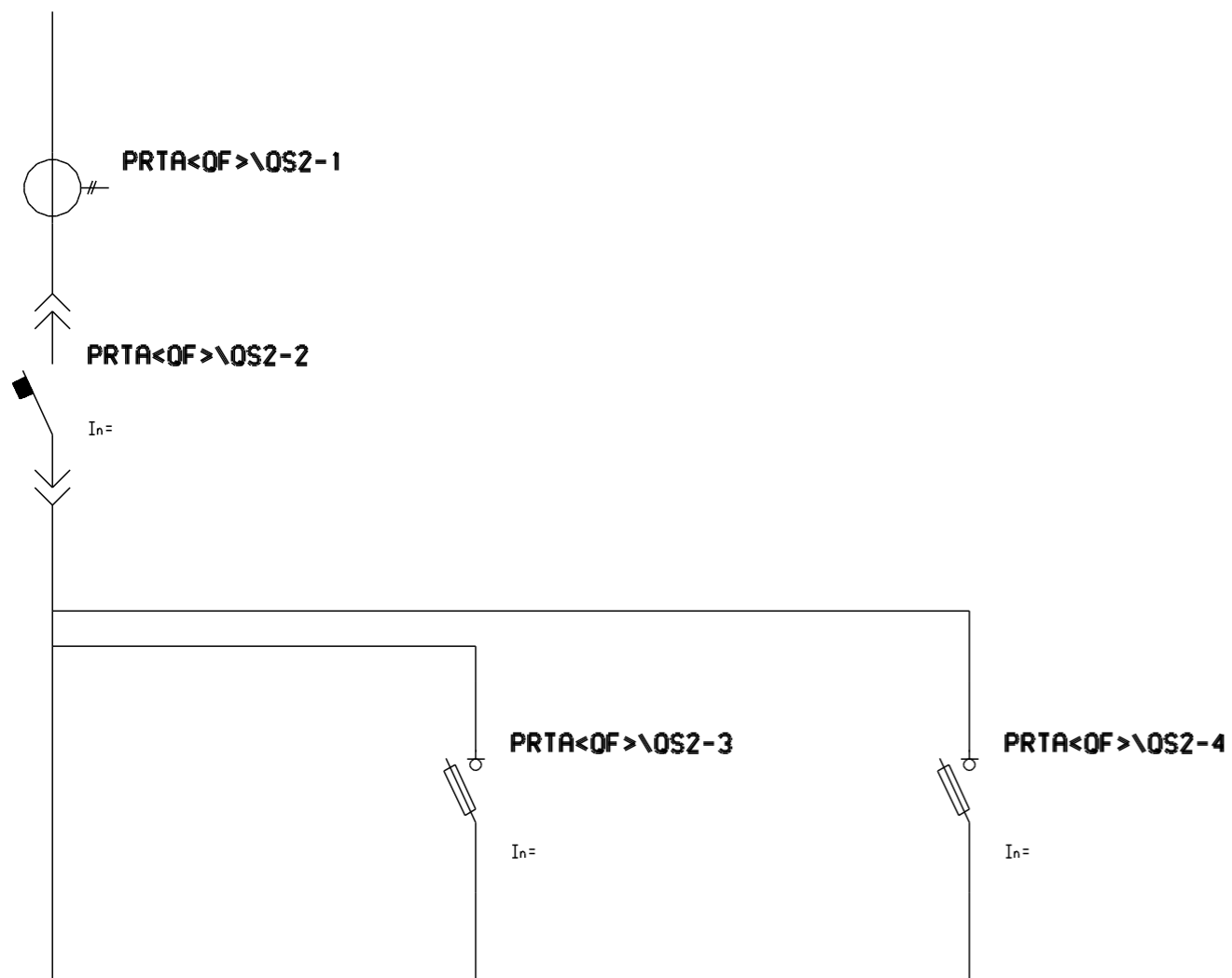

PRTA<OF>\QS2 - MODULY

PROSKMIPRE

## PROSKMIPRE

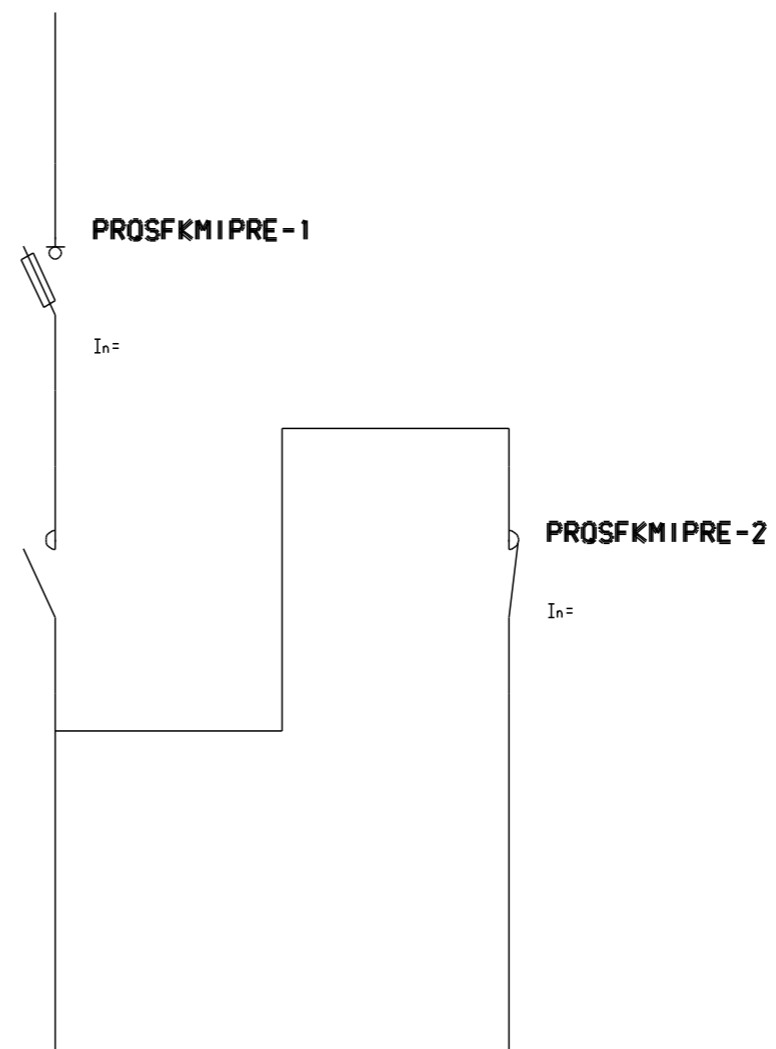

PROSKMIPRE - 2 MODULY

KMOFRA

## KMOFRA

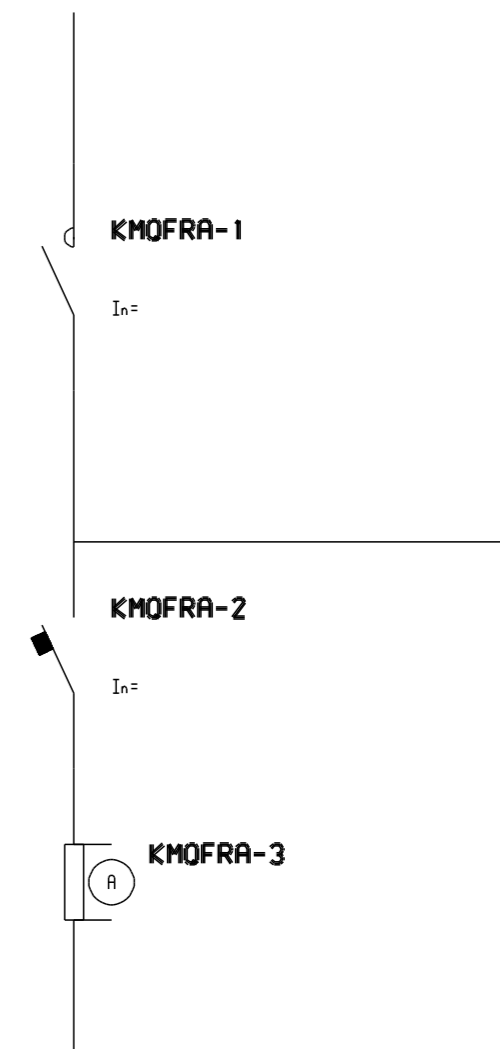

D30FRA

### D30FRA

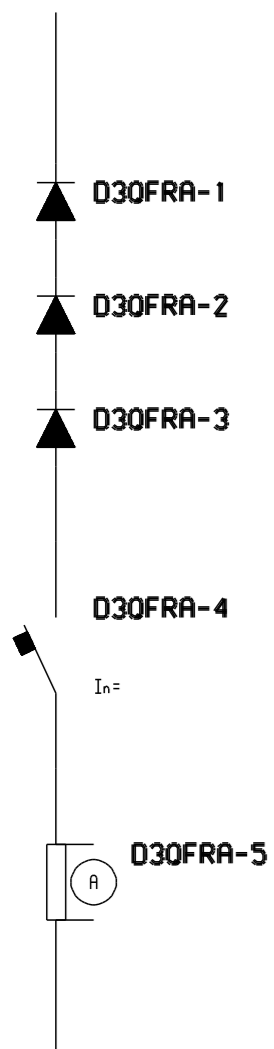

PRV\R

### PRV\R

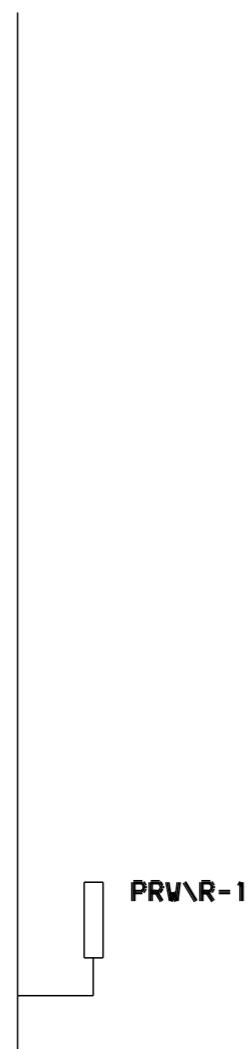

TA1<QM>\FUS

### TA1<QM>\FUS

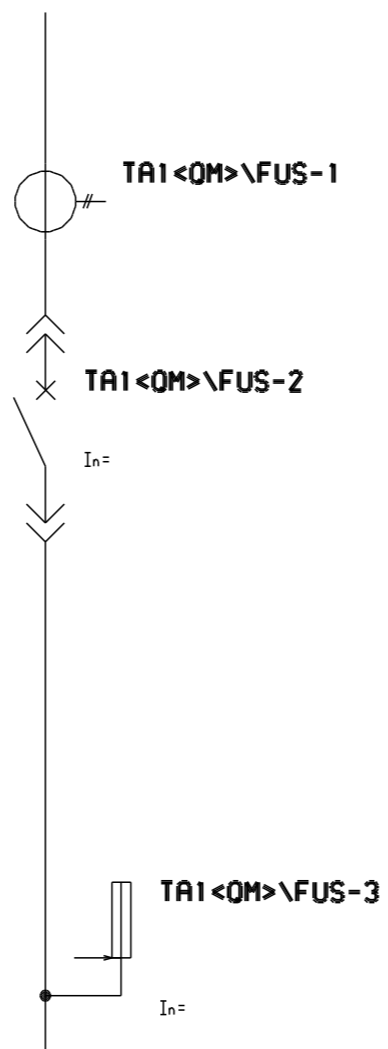

PR<\_>\TVV\QTAA

### PR<\_>\TVV\QTAA

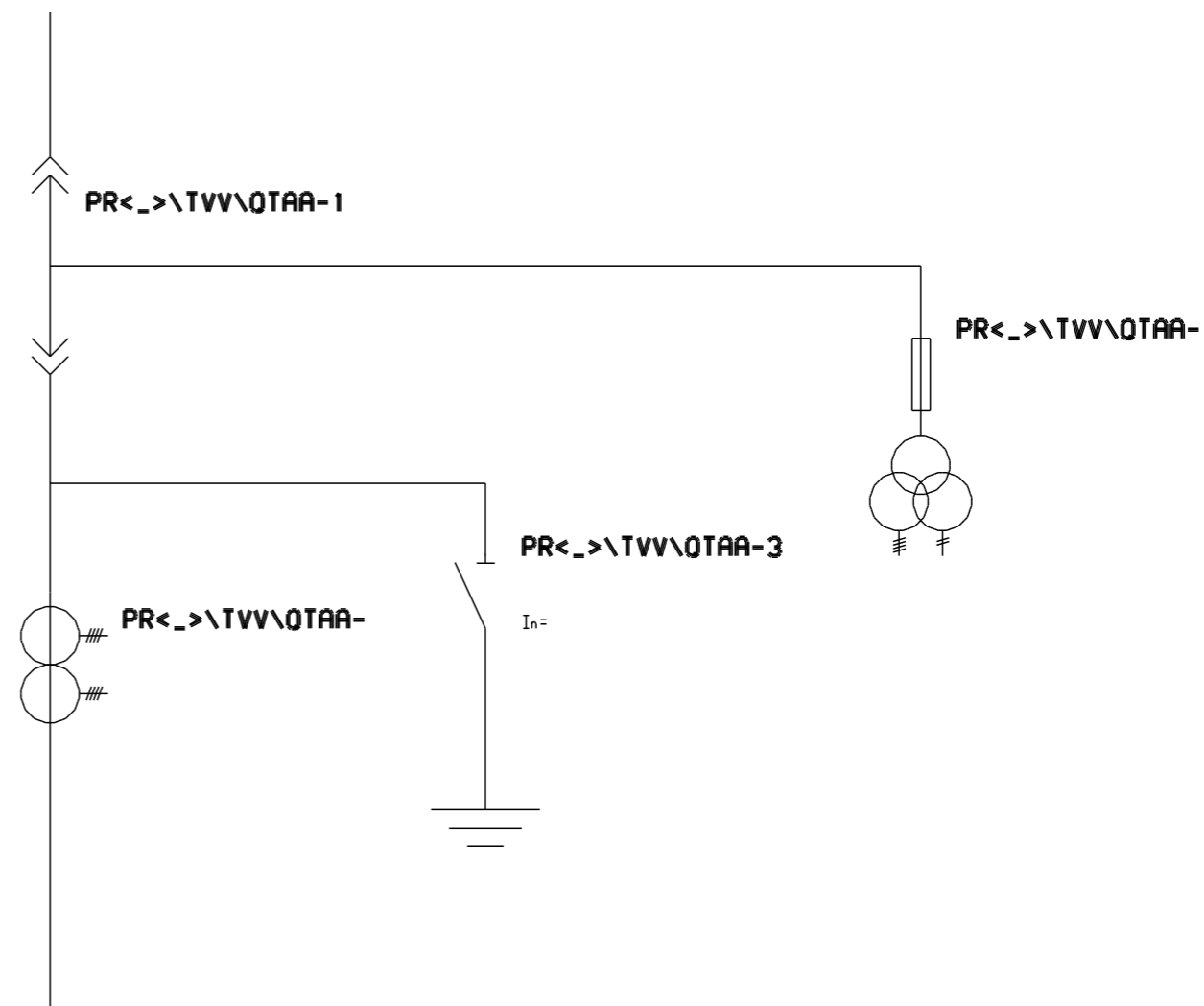

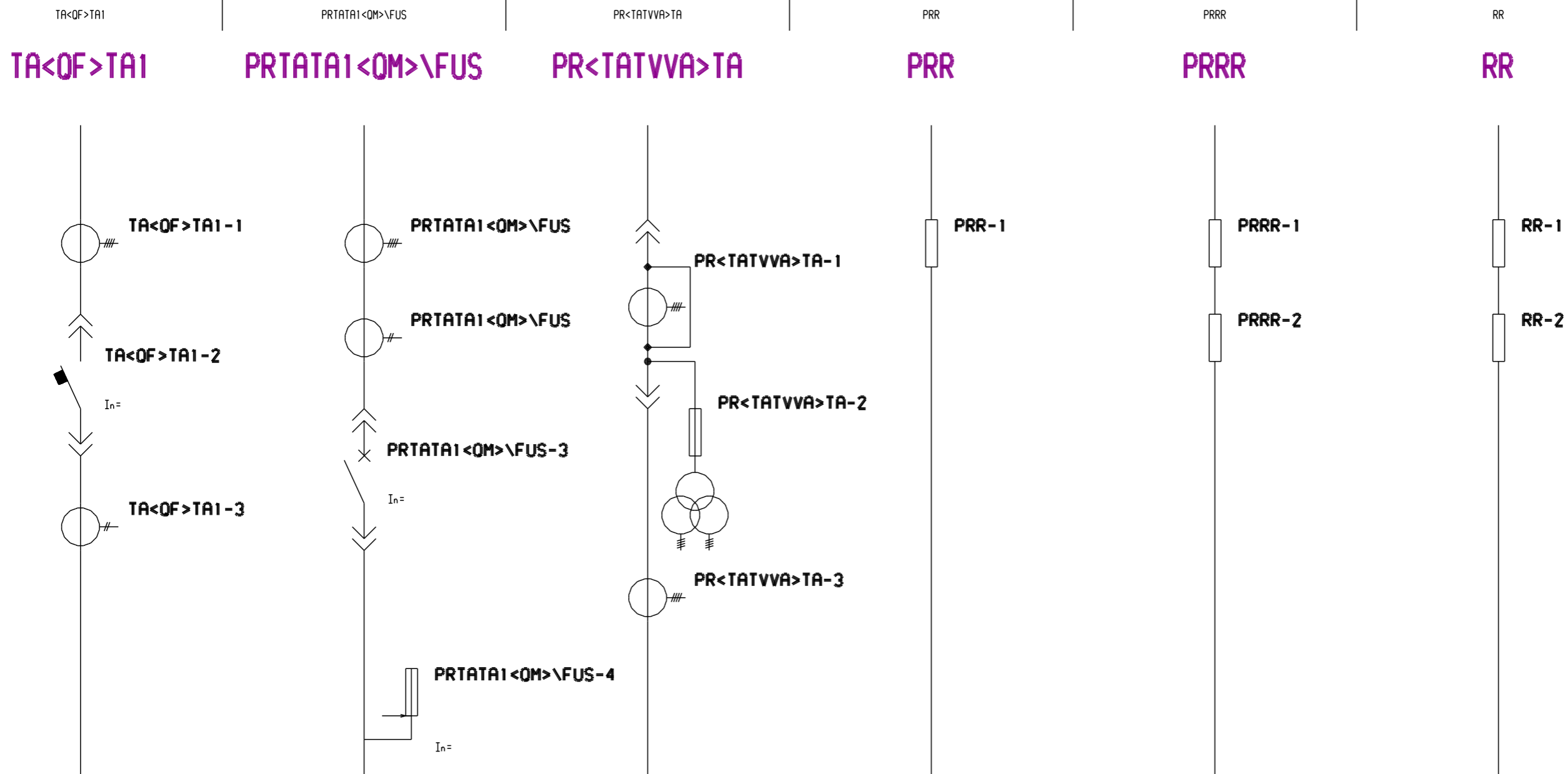

PR<\_>\QTAA

### PR<\_>\QTAA

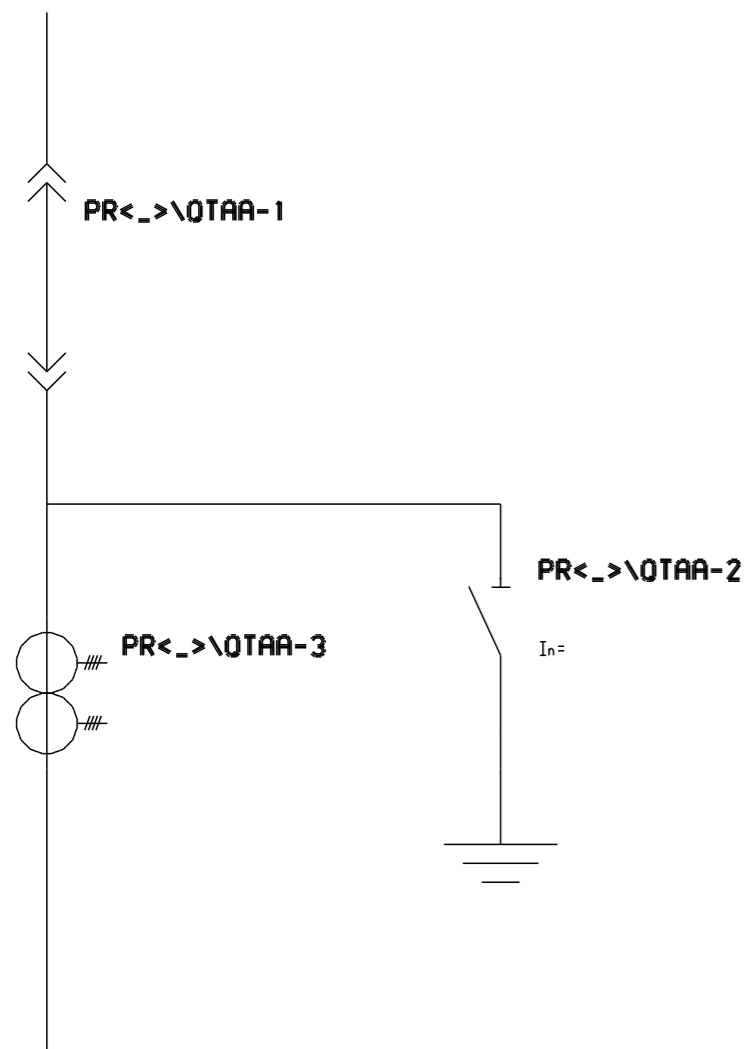

PR<\_>\QTAA - 2 MODULY

PRSTA2<QM>\FUS\

### PRSTA2<QM>\FUS\<>

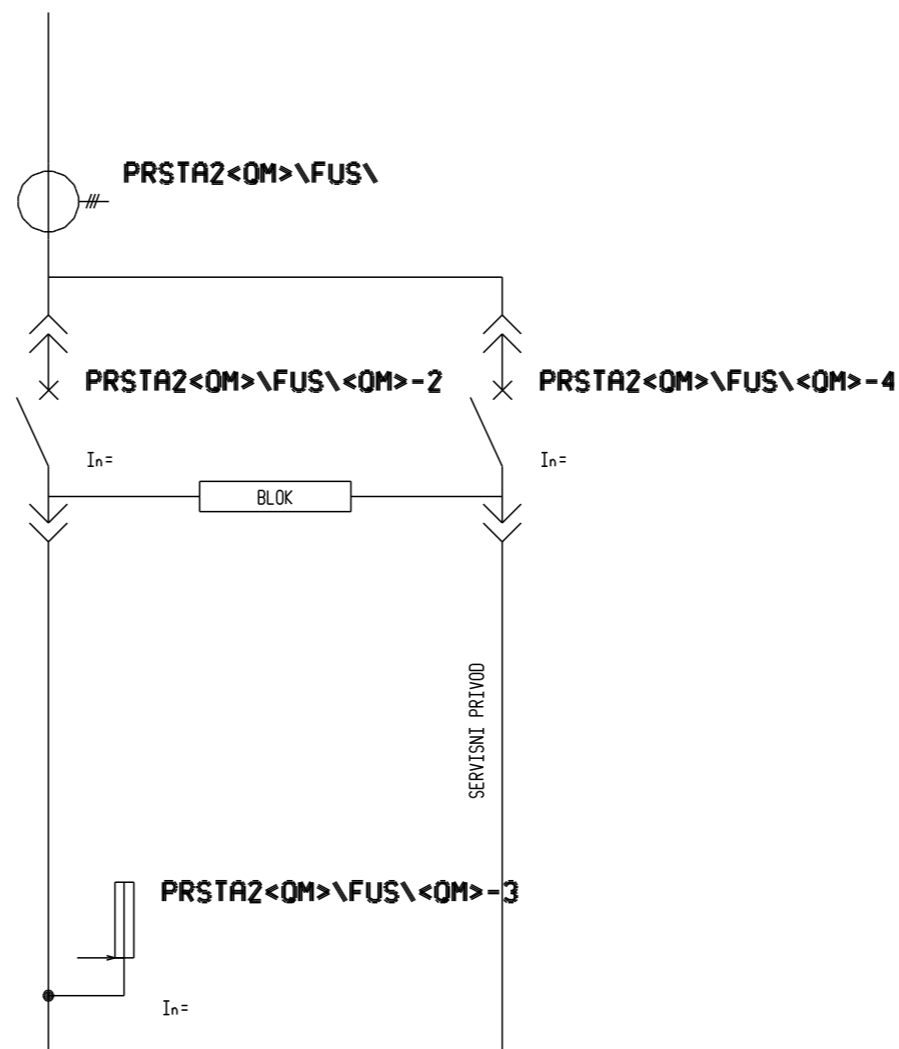

PRSTA2<QM>\FUS\<> - 2 MODULY

PRT\FVL\FVN

### PRT\FVL\FVN

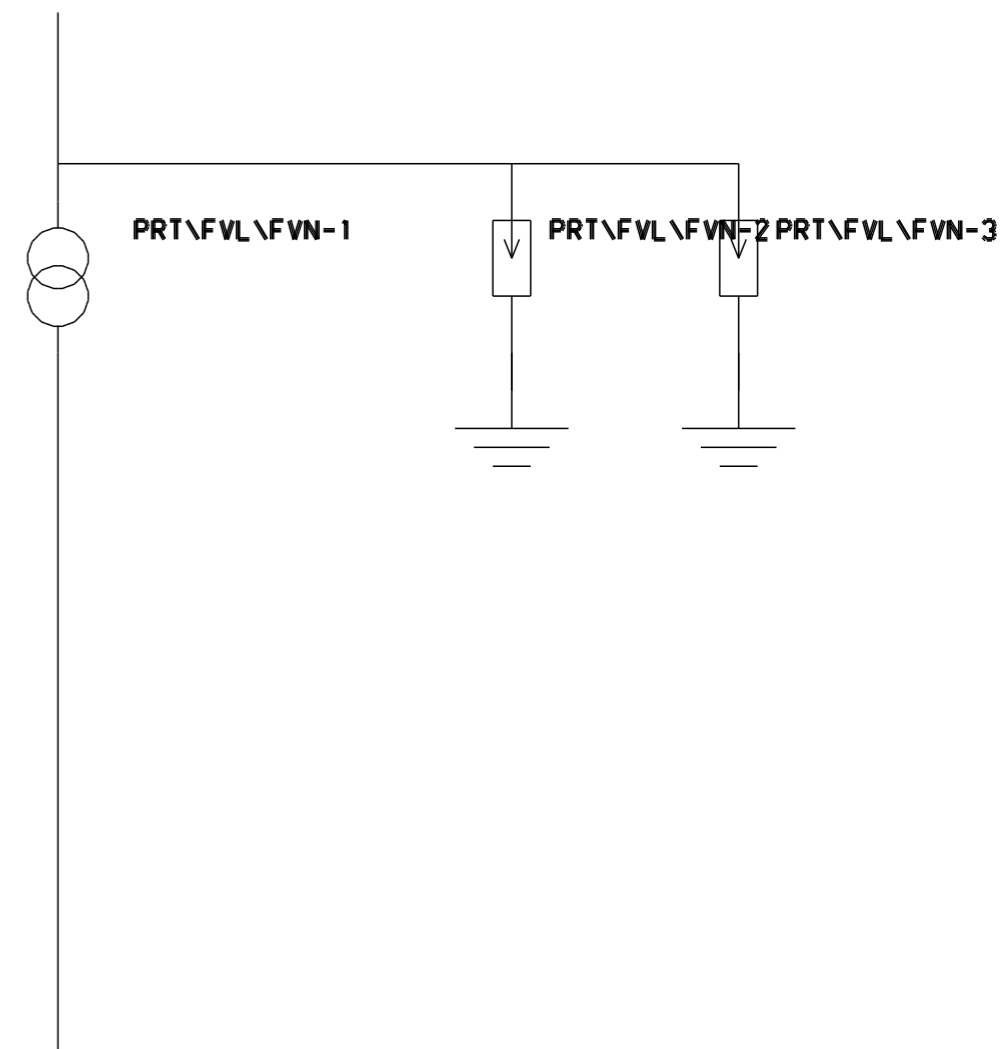

PRT\FVL\FVN - 2 MODULY

PRSTA2<QM>\FAFU

PRRKOF

PRKM\FU

PRKMFU

PRKM

PR<OS>TA1

PRSTA2<QM>\FAFUS\<QM>\FA

PRRKOF

PRKM\FU

PRKMFU

PRKM

PR<OS>TA1

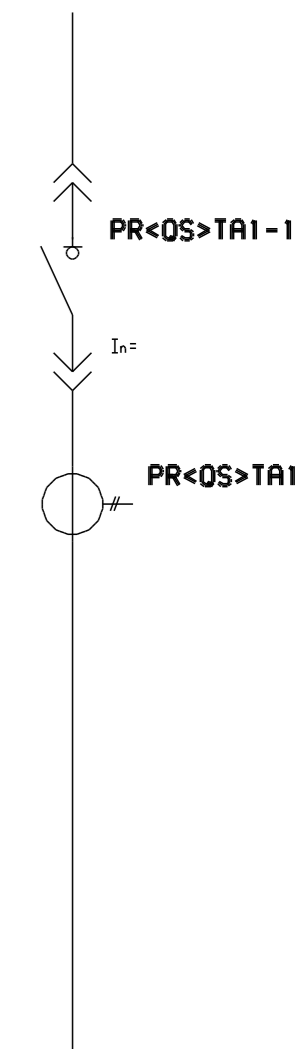
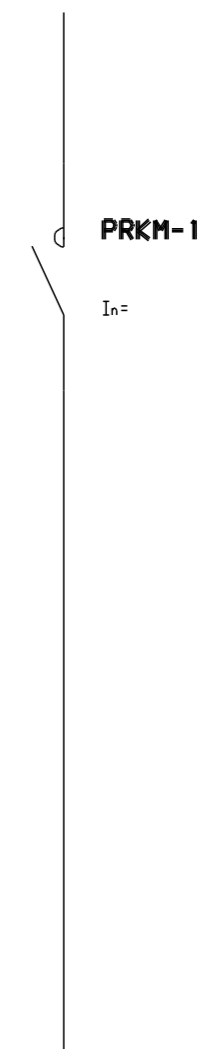
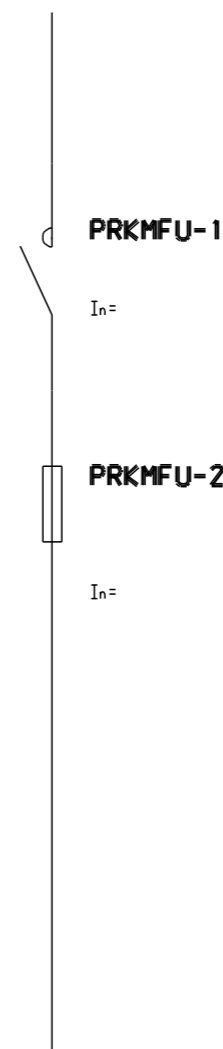
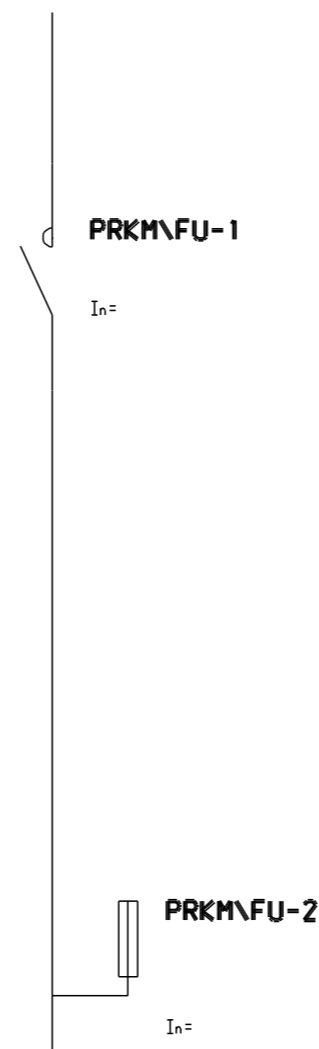
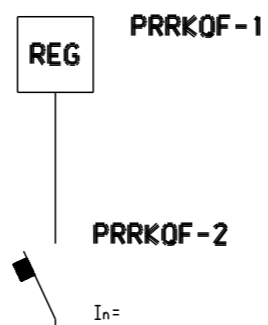
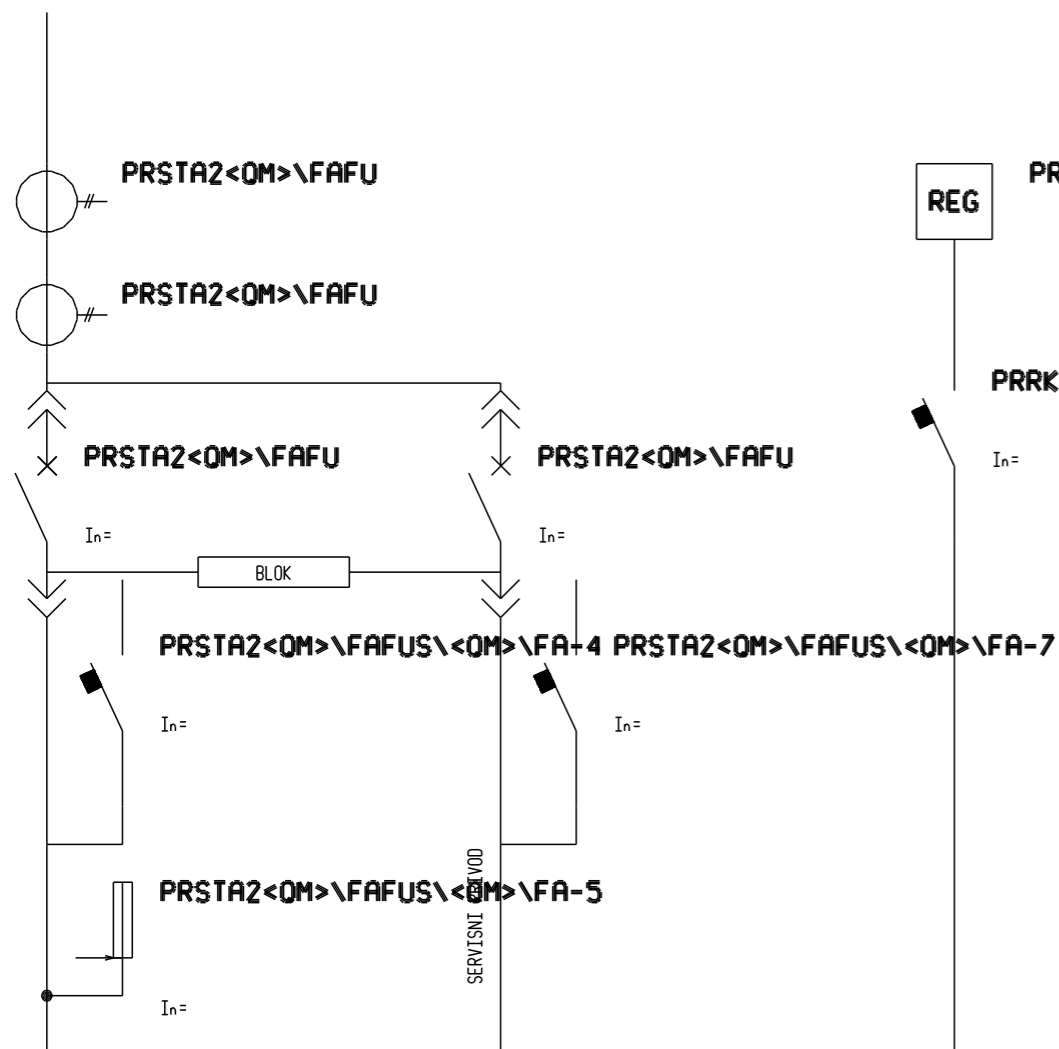

PRKM\QM\OF

# PRKM\QM\OF

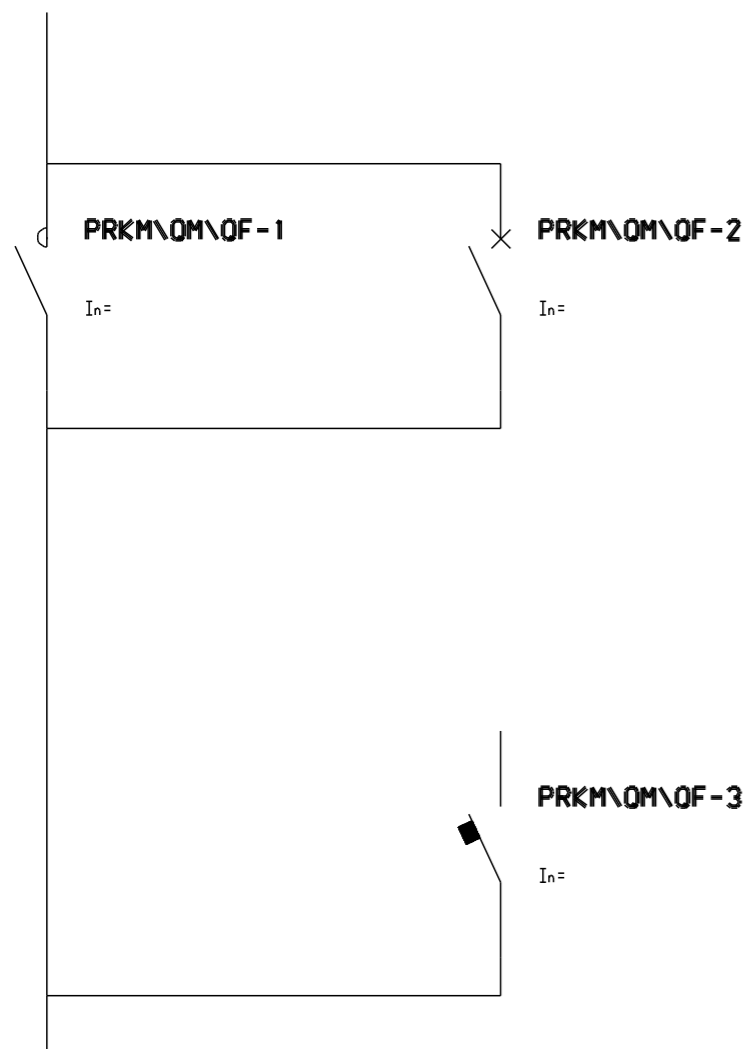

PRKM\QM\OF - 2 MODULY

PRKM\QM\OF2\FUS

# PRKM\QM\OF2\FUS

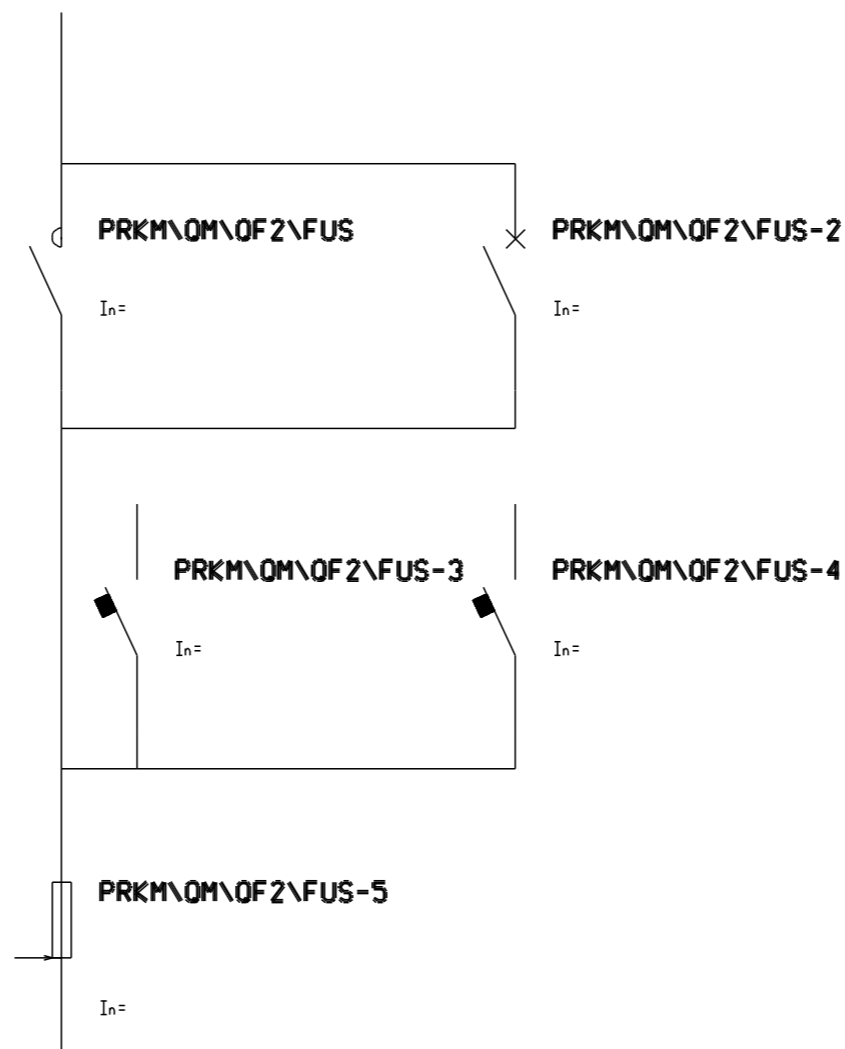

PRKM\QM\OF2\FUS - 2 MODULY

PRKM\QM\OF2\FU

# PRKM\QM\OF2\FU

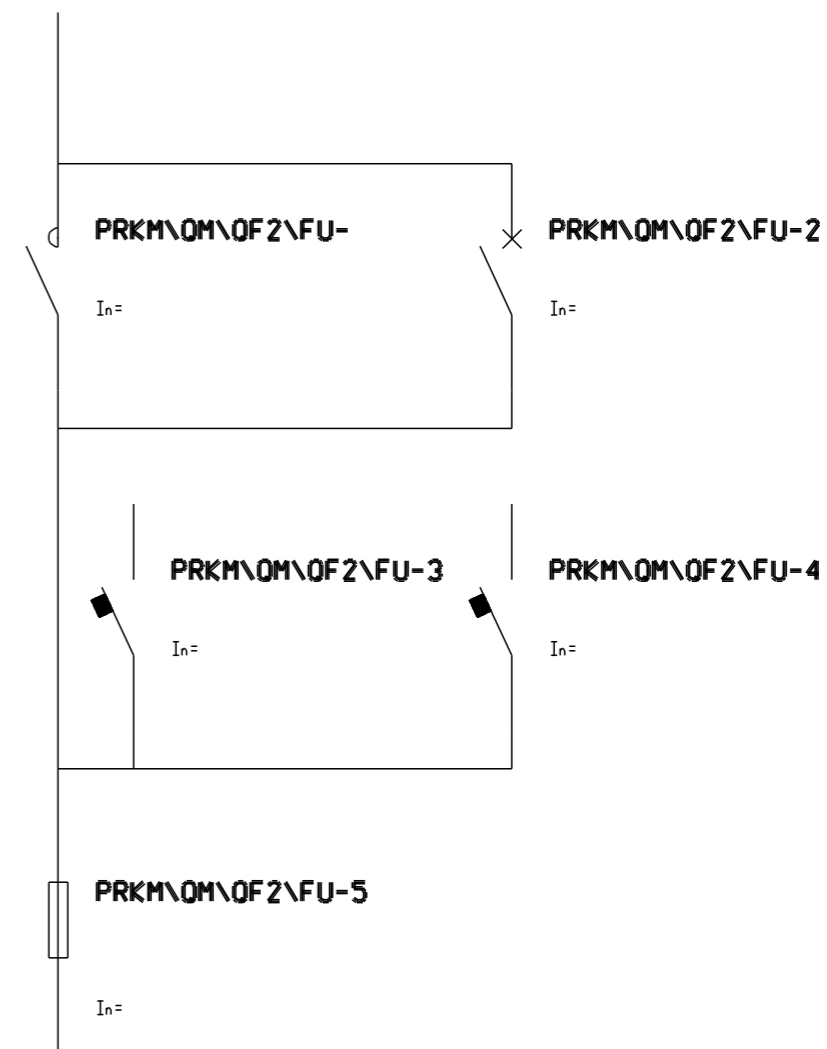

PRKM\QM\OF2\FU - 2 MODULY

PRTA1<QF>\QSF

### PRTA1<QF>\QSF

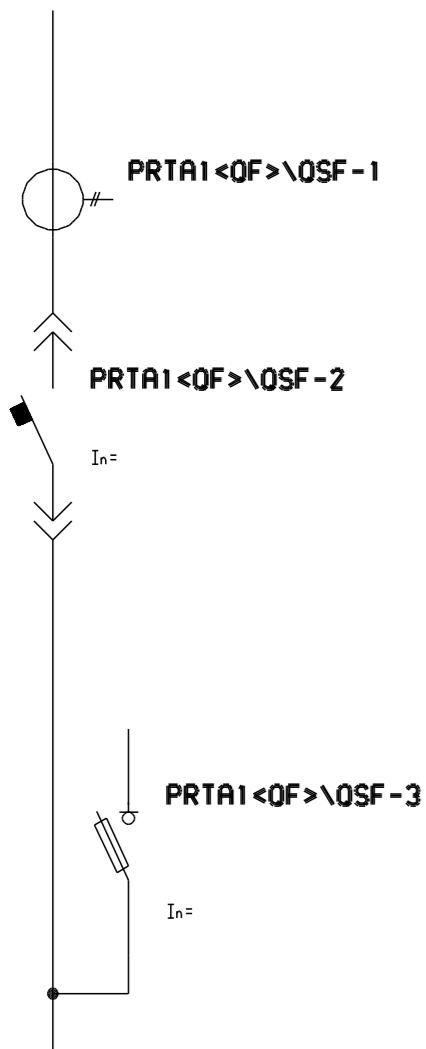

KA

### KA

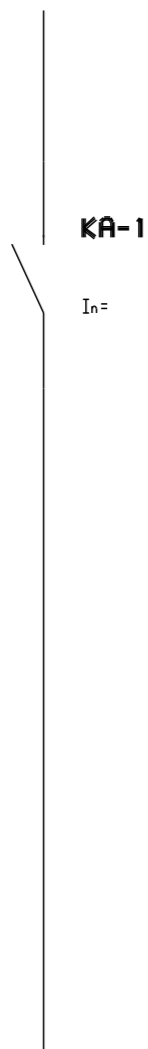

KMOF

### KMOF

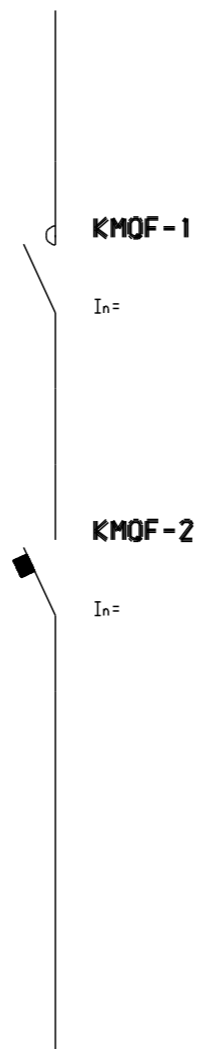

PRKM\QM\QF2

### PRKM\QM\QF2

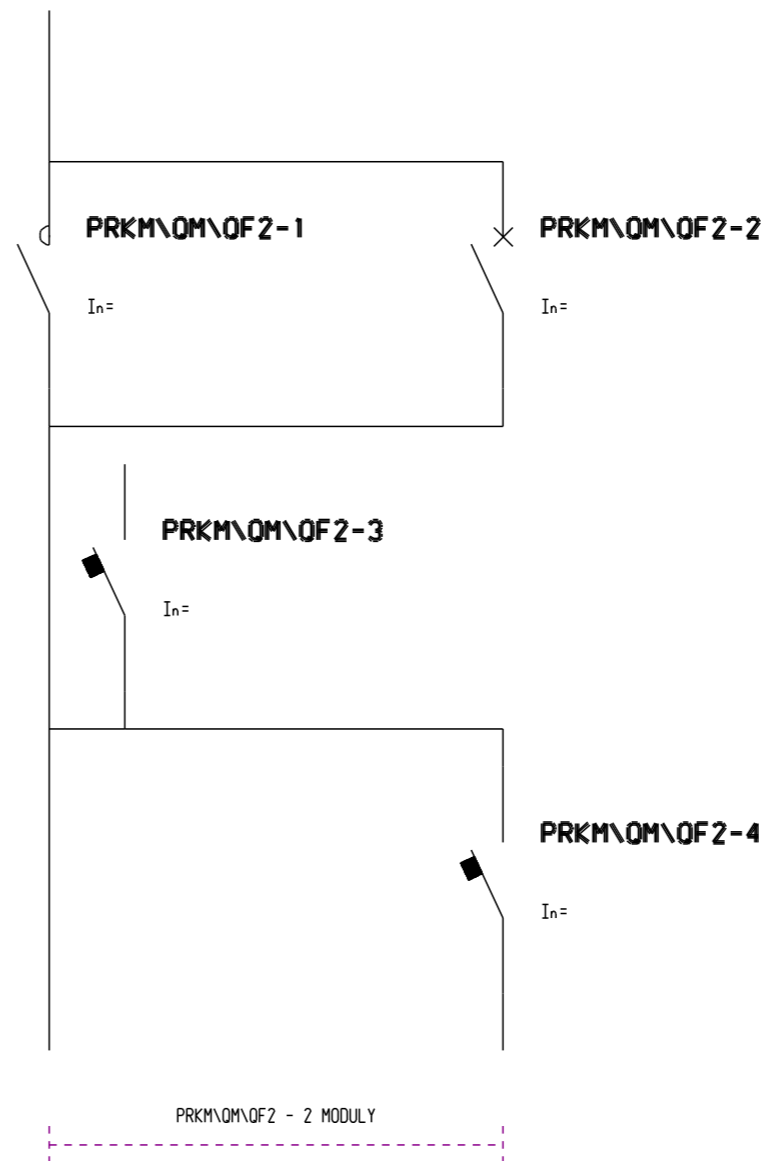

PRKMOF

### PRKMOF

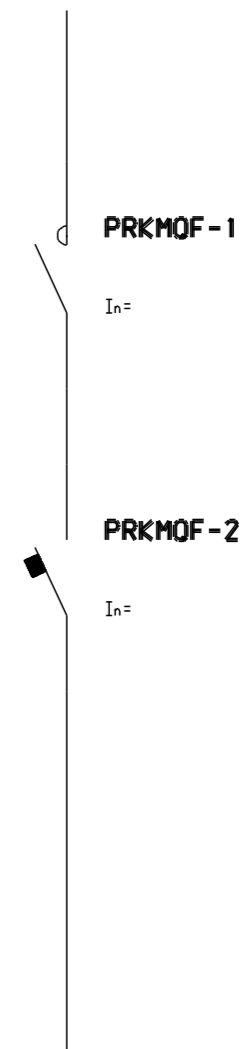

PRKMOF\FU2

### PRKMOF\FU2

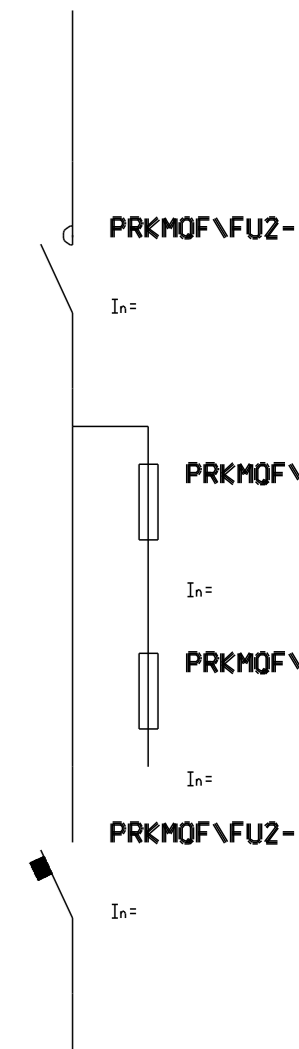

PRKMFU\QF2

## PRKMFU\QF2

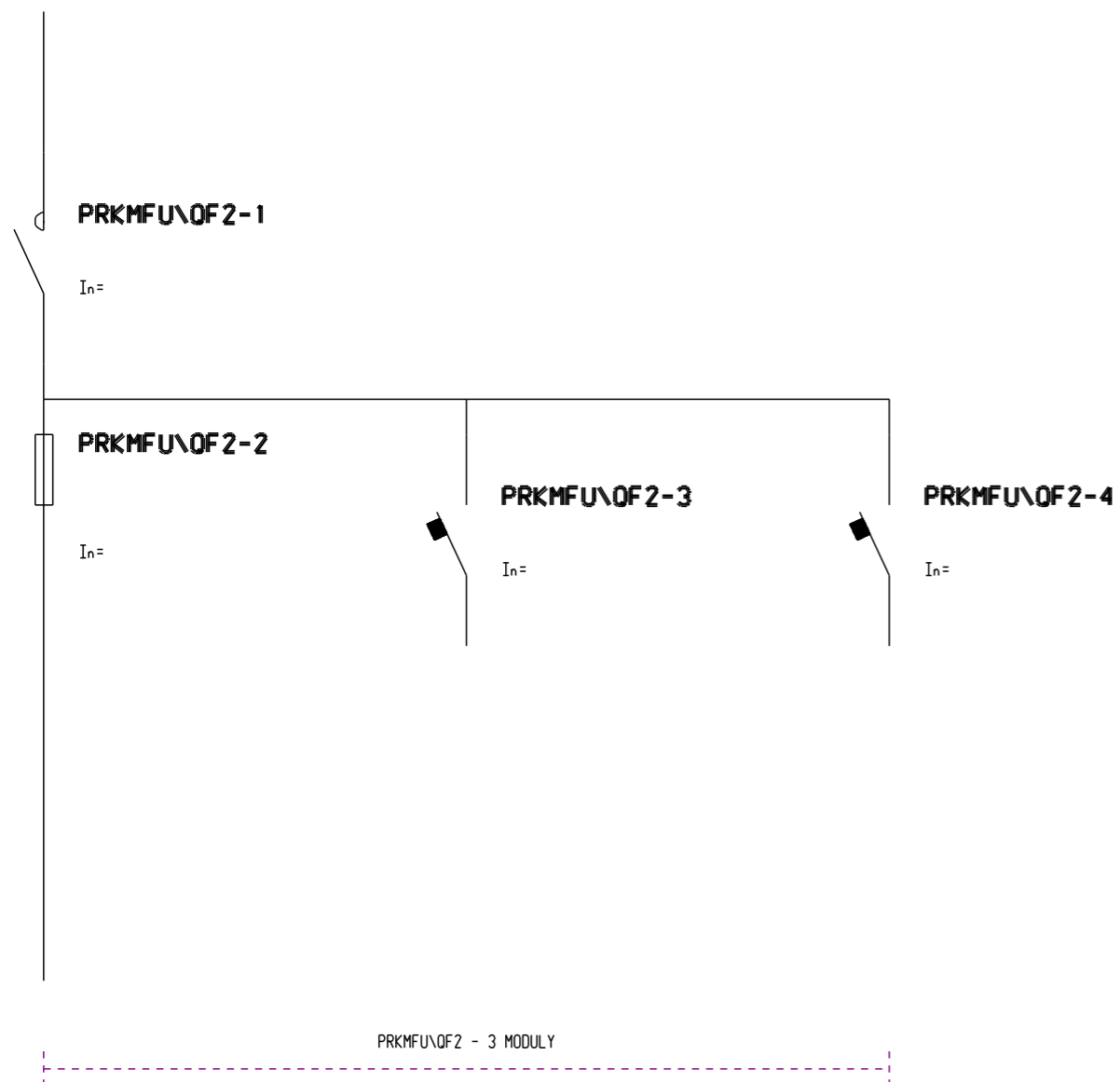

PRTAQF\FUS

## PRTAQF\FUS

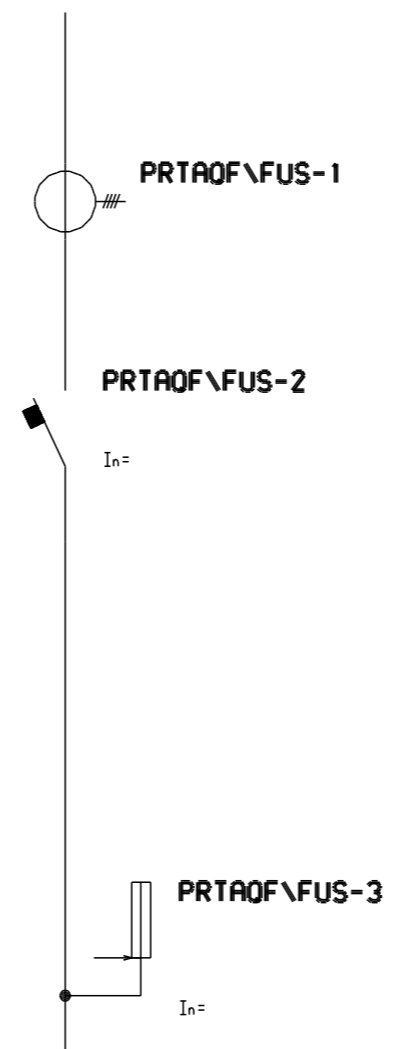

PRTA1QF\FUS

## PRTA1QF\FUS

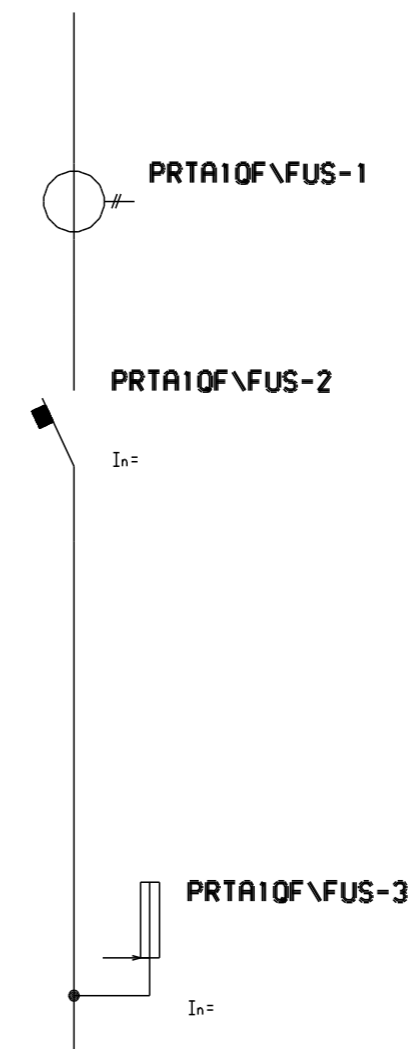

KMFU

## KMFU

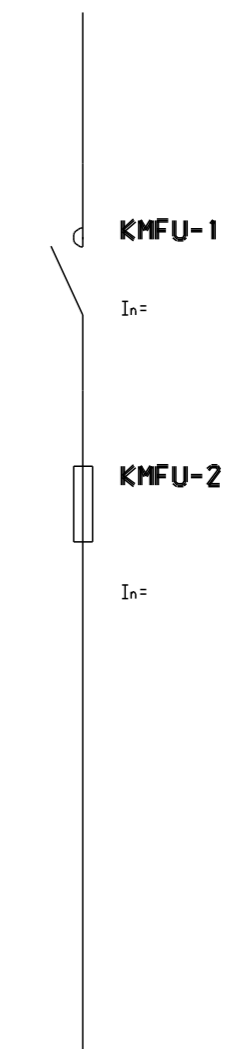



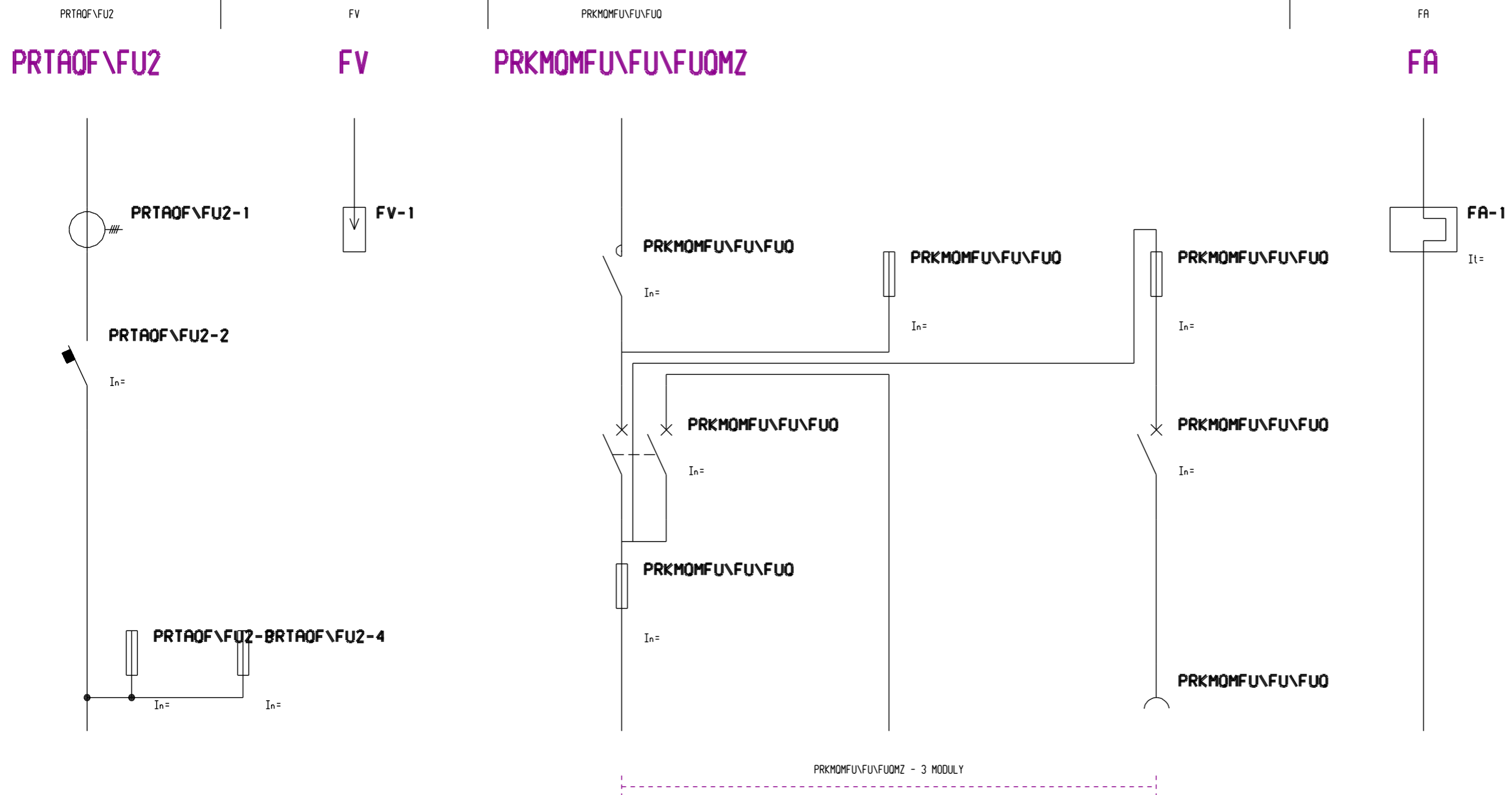

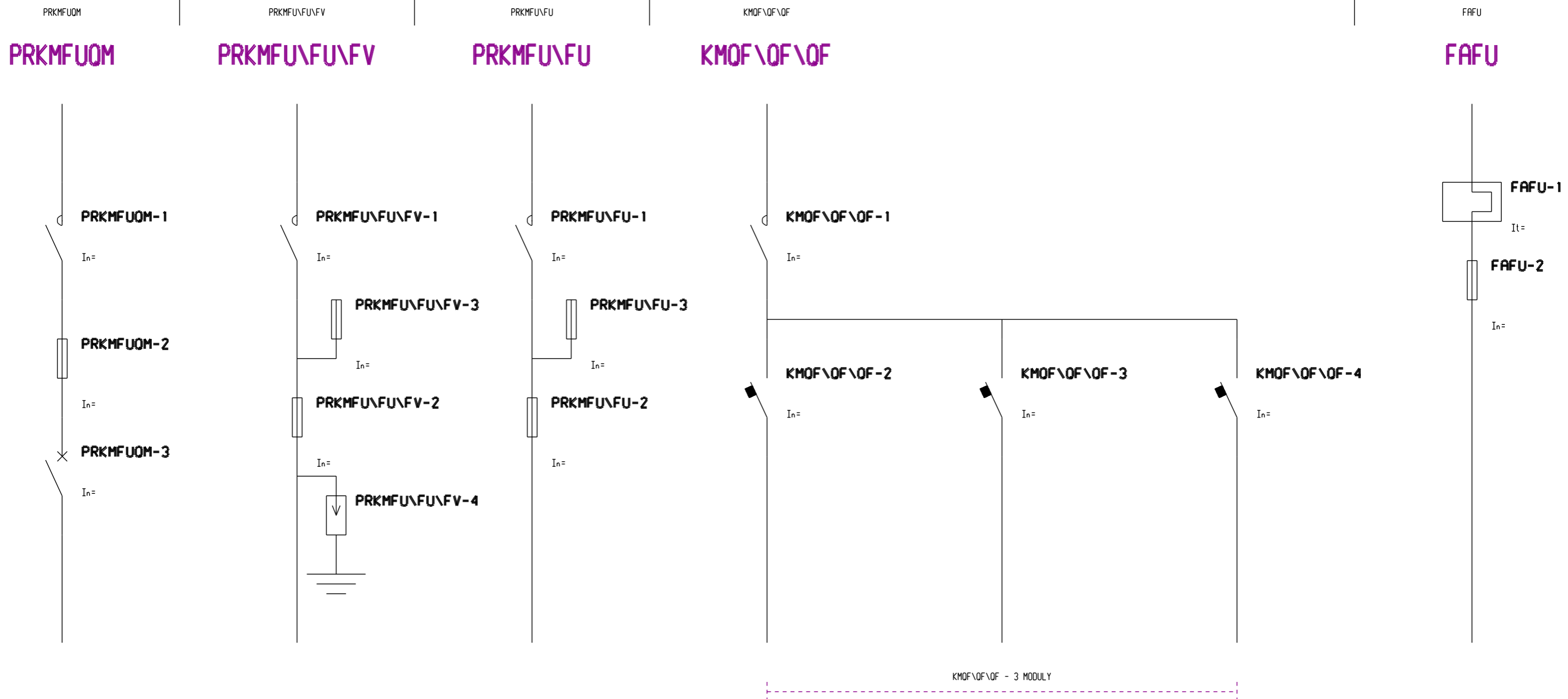

PRKMFU\KM\KM

# PRKMFU\KM\KM

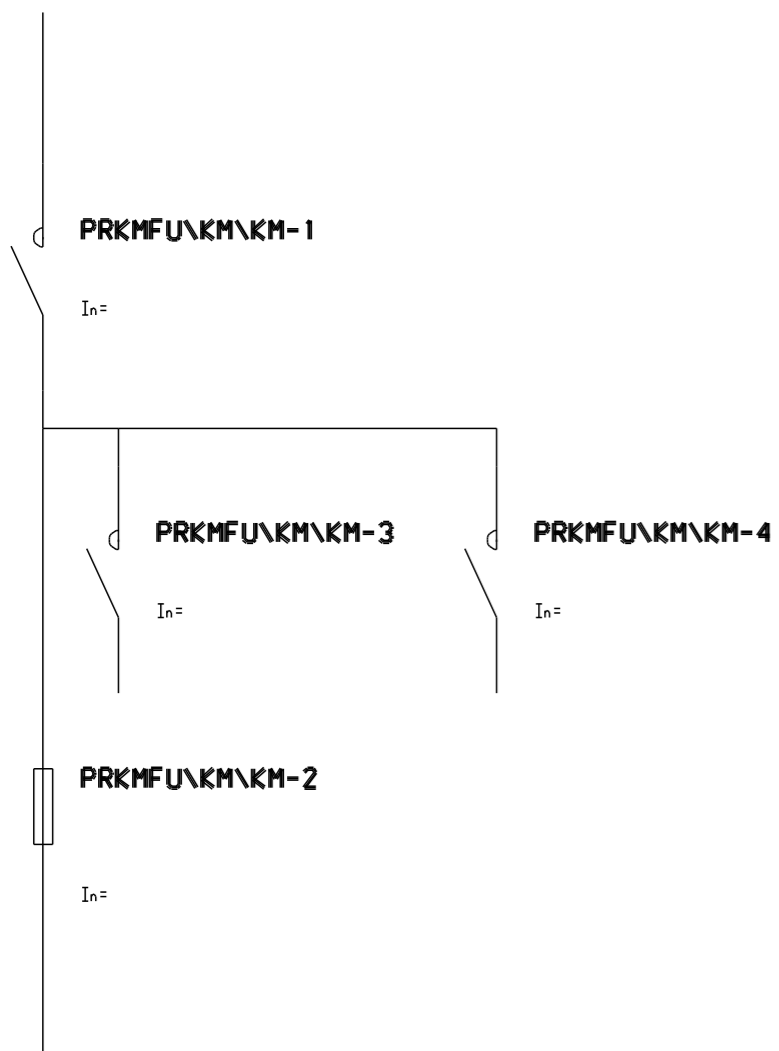

PRKMFU\KM\KM - 2 MODULY

PROSOFRA\QFR

# PROSOFRA\QFR

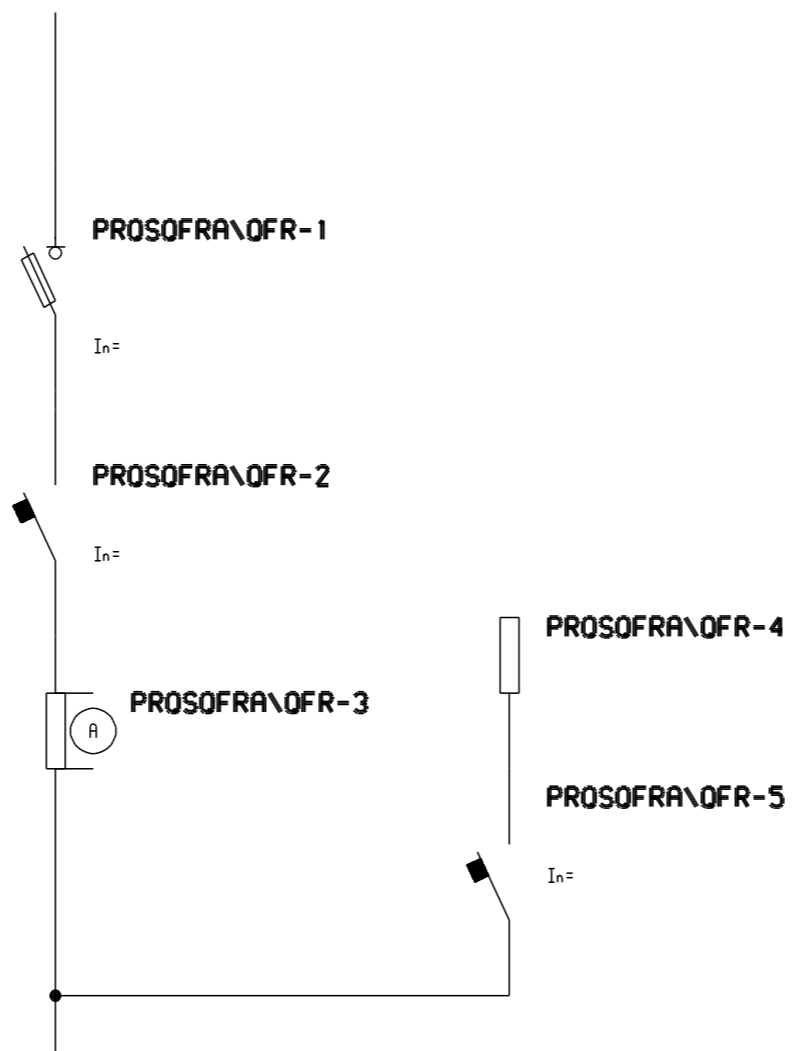

PROSOFRA\QFR - 2 MODULY

PRKMFU\FU1

# PRKMFU\FU1

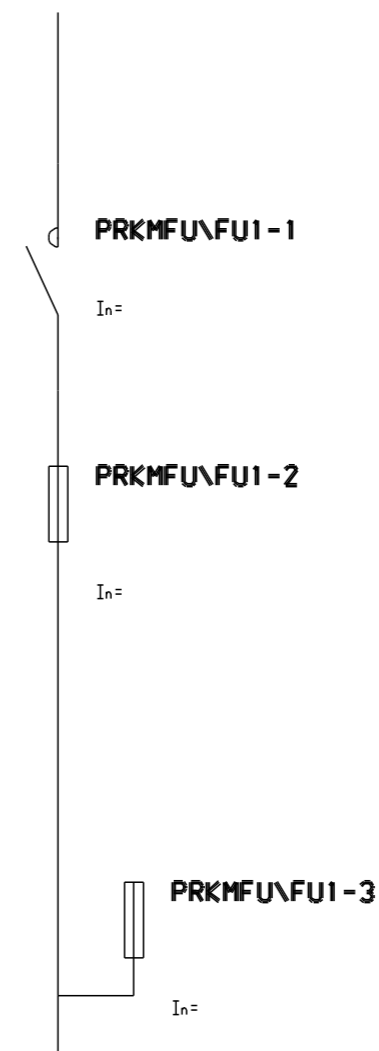

TABT

# TABT

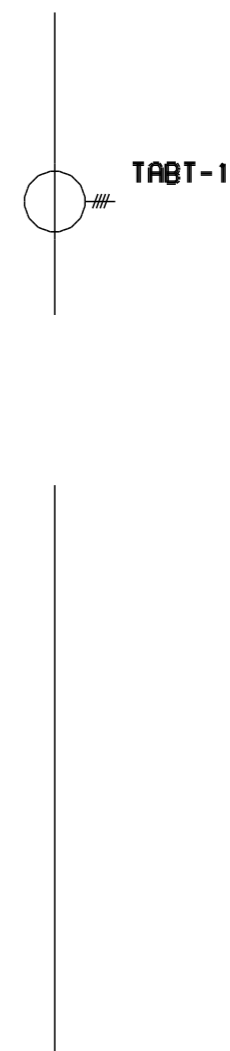

TABT - 2 MODULY

PRTA1<QM>\QSF

PRTA1<QF>\QSF\Q

OSFOFKM2

OSFOFKM

PRVDOOS

# PRTA1<QM>\QSF PRTA1<QF>\QSF\OSF\_ARION

# OSFOFKM2

# OSFOFKM

# PRVDOOS

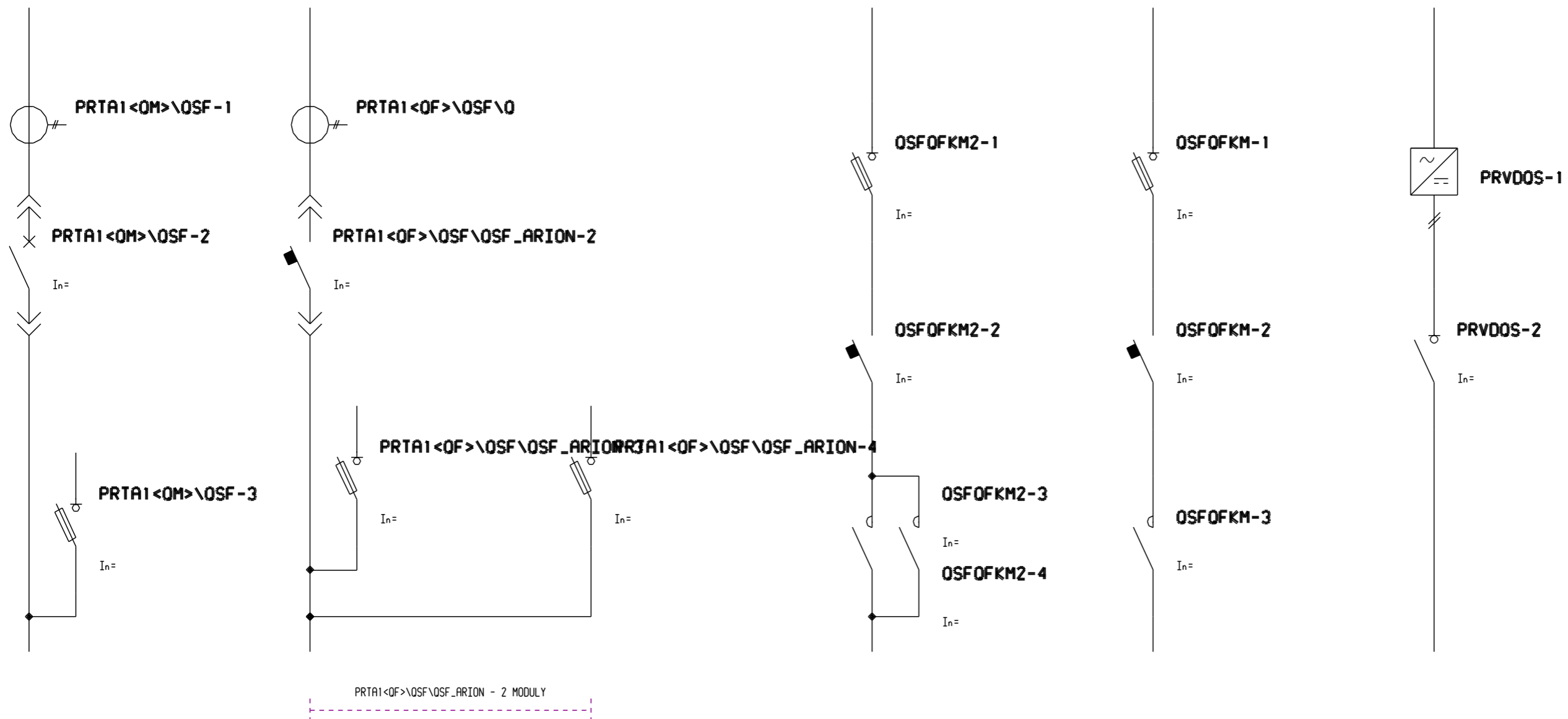

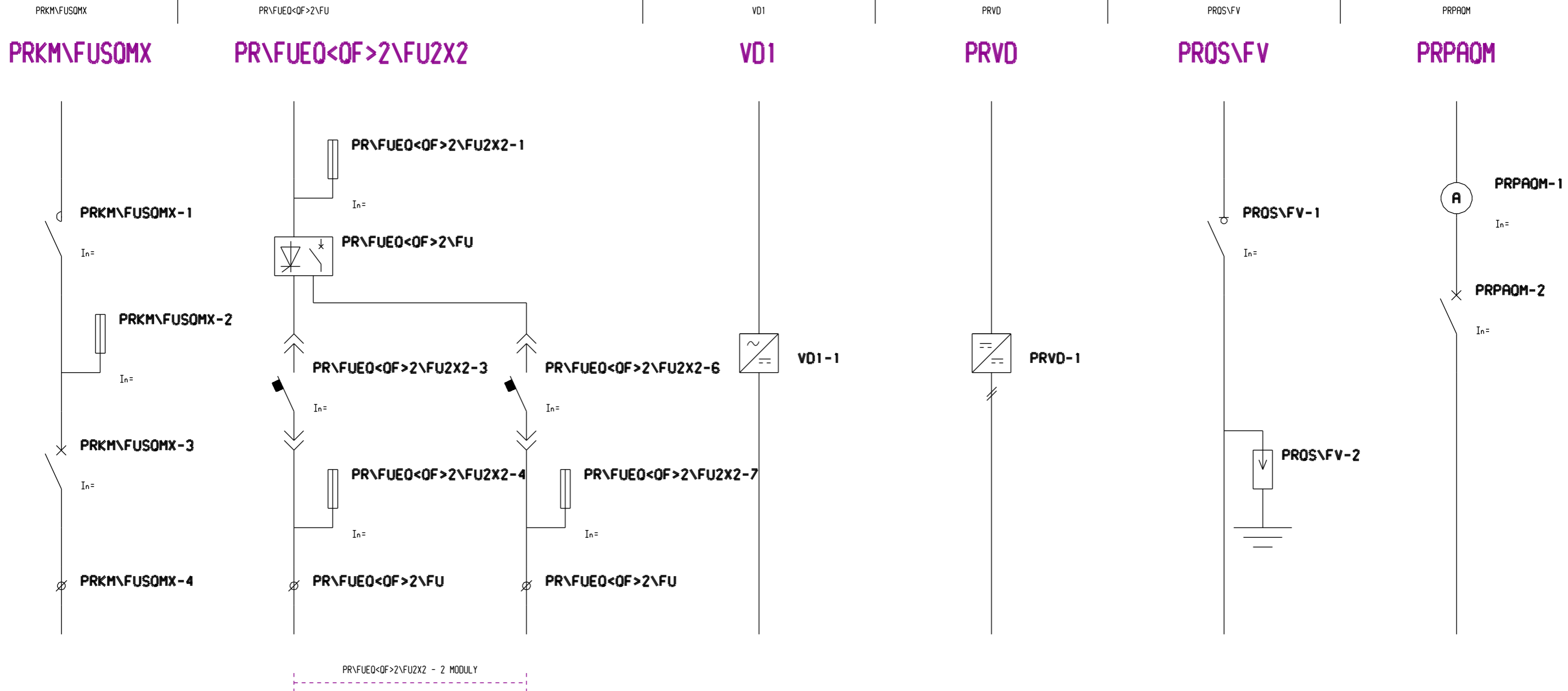

OSKMFA/FA/FA

### OSKMFA/FA/FA

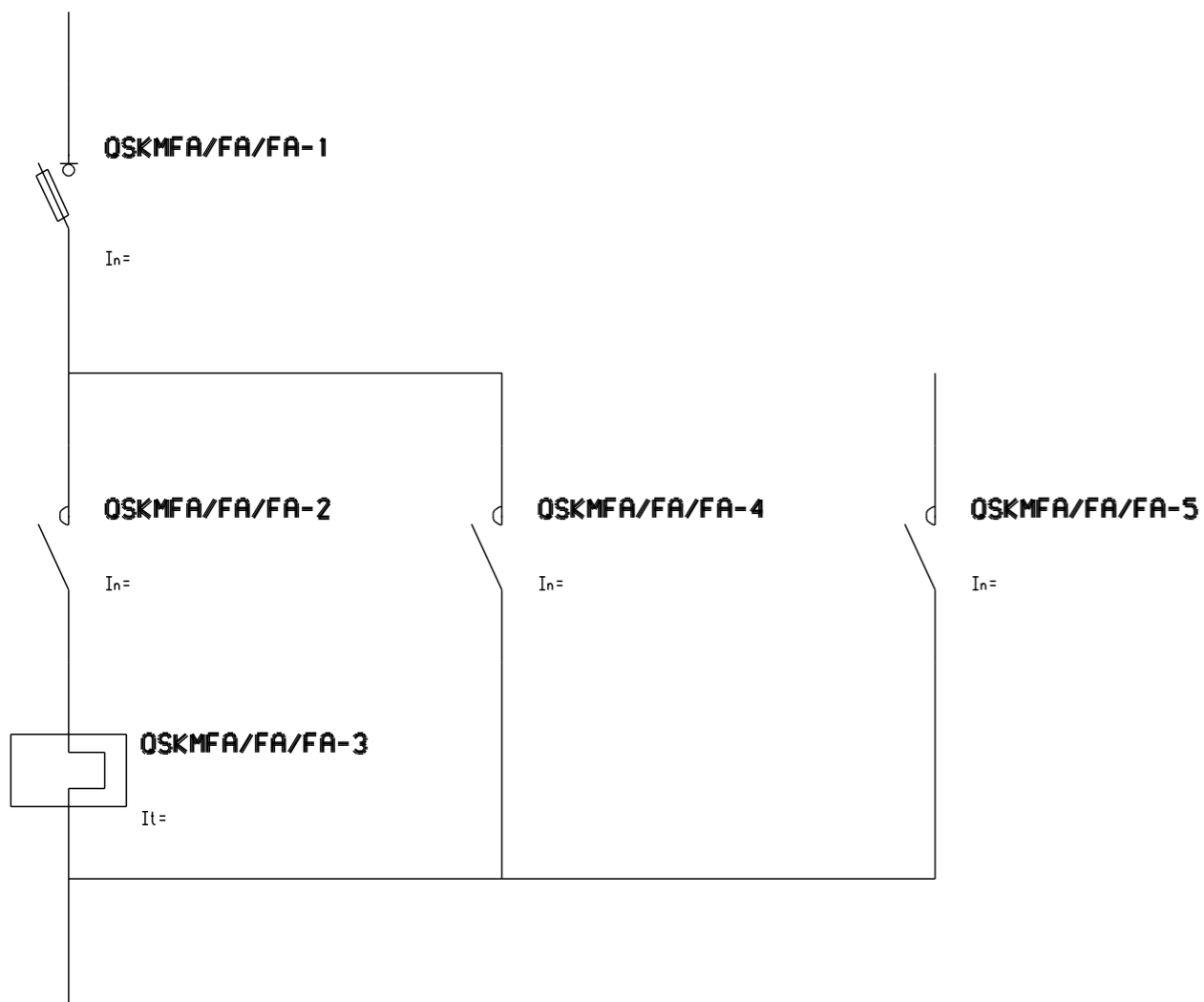

OSKMFA/FA/FA - 3 MODULY

PRRA<QM>

### PRRA<QM>

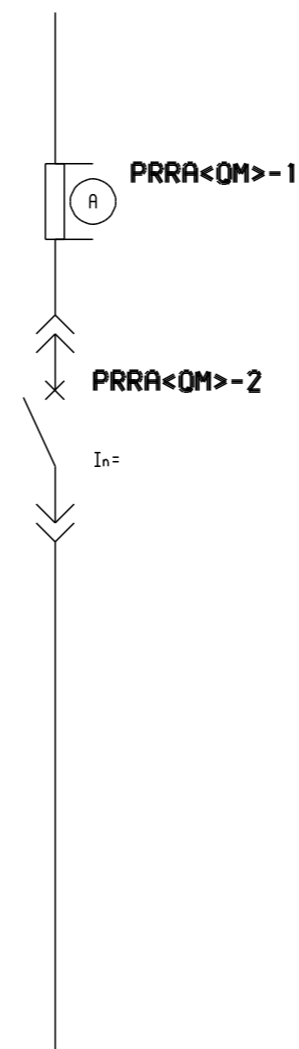

PR20M/OFVDOSK

### PR20M/OFVDOSK

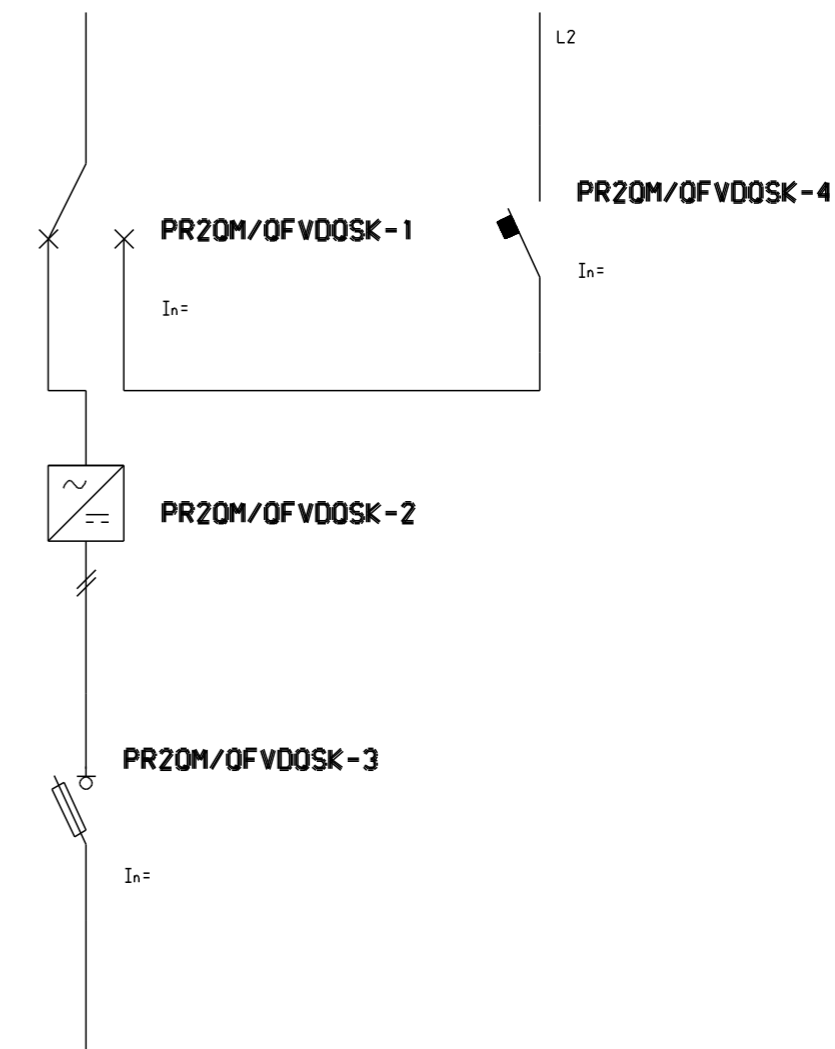

PR20M/OFVDOSK - 2 MODULY

FIOVL

### FIOVL

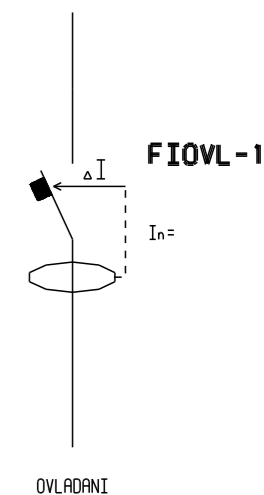

<\_>\Q\FV

### <\_>\Q\FV

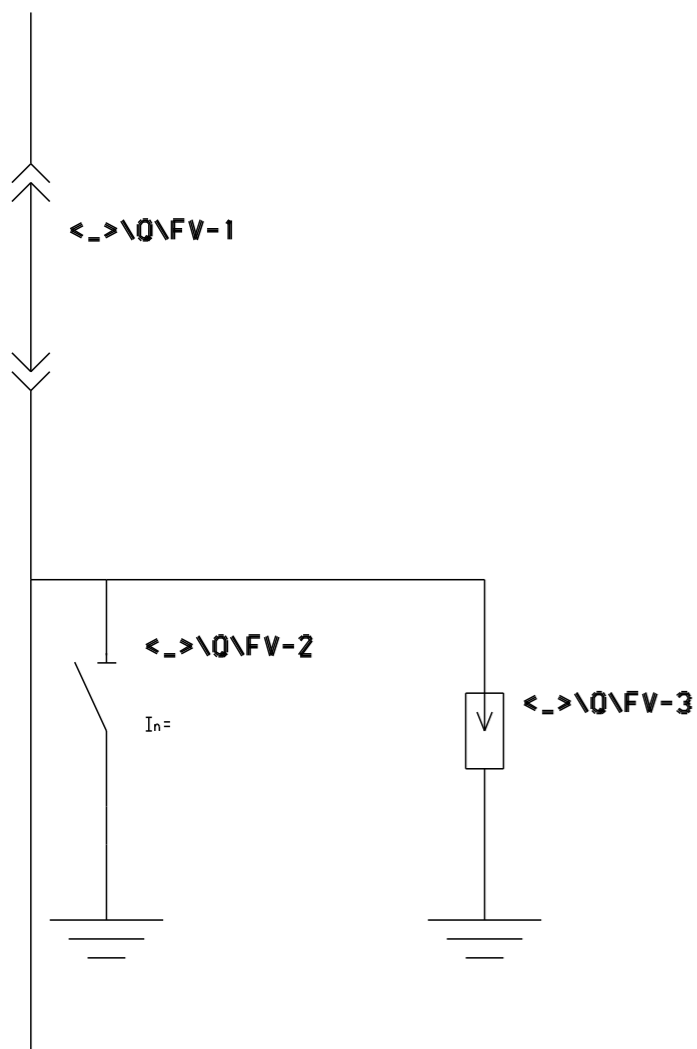

<\_>\Q\FV - 2 MODULY

\<TVVQ\FV

### \<TVVQ\FV

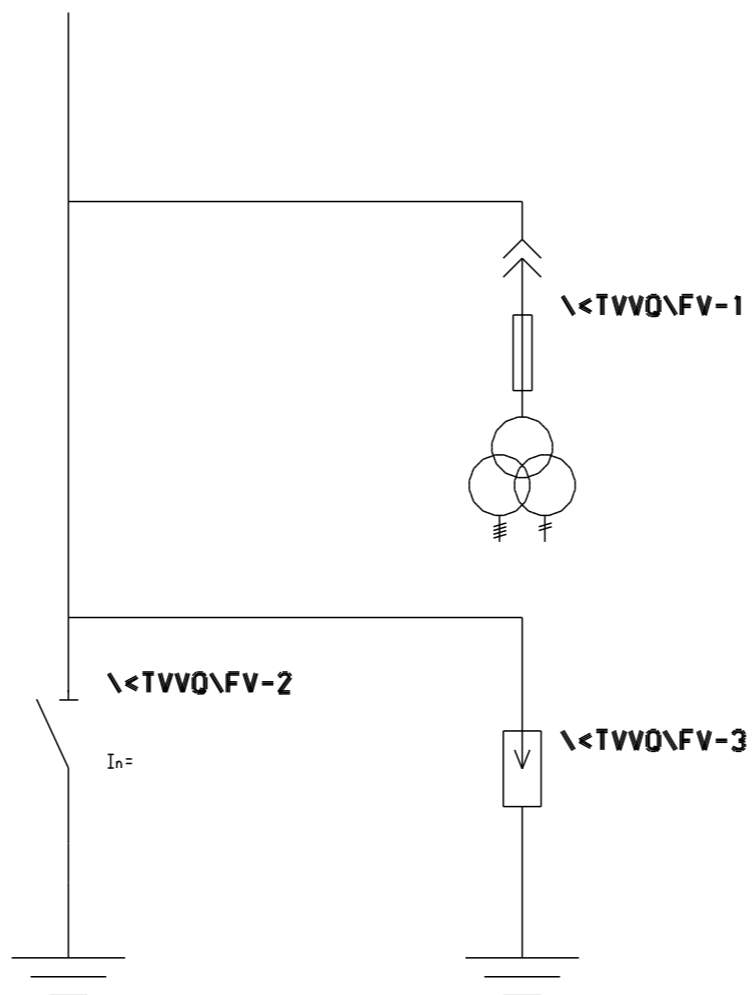

\<TVVQ\FV-2 - 2 MODULY

KAKAKA

### KAKAKA

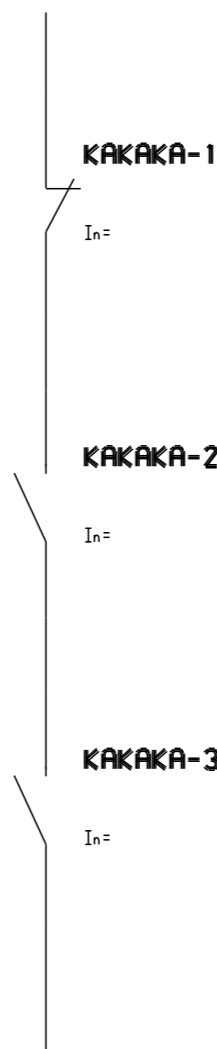

OSFOFKMKMX

### OSFOFKMKMX

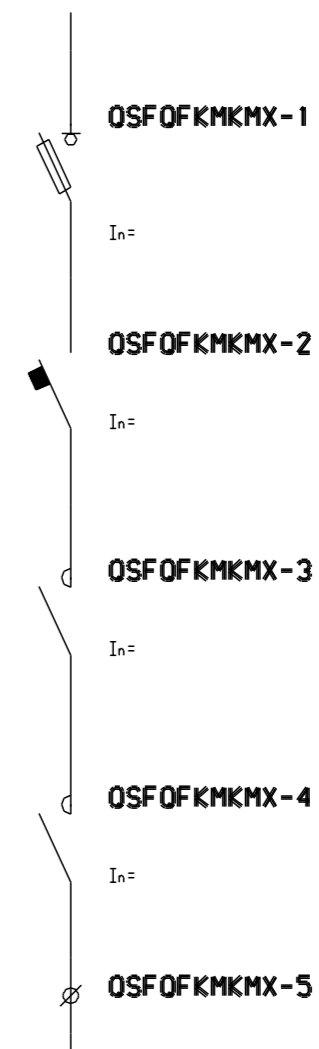

OSFOFX

### OSFOFX

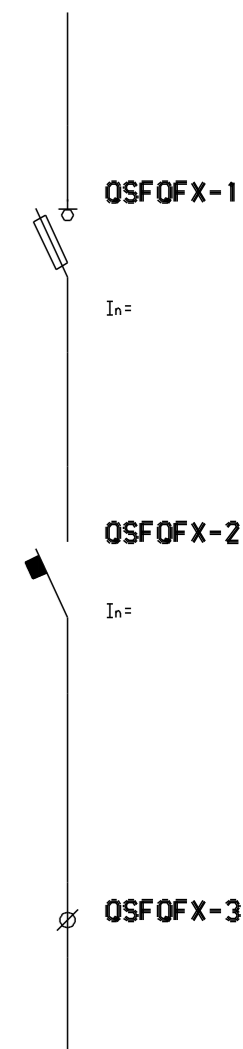

PRTAQF\FU\FUX\F

PRFI

FI

FIX

# PRTAQF\FU\FUX\FUX

# PRFI

# FI

# FIX

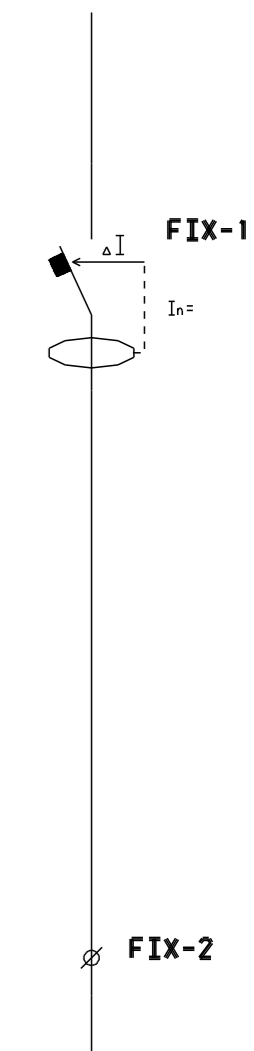
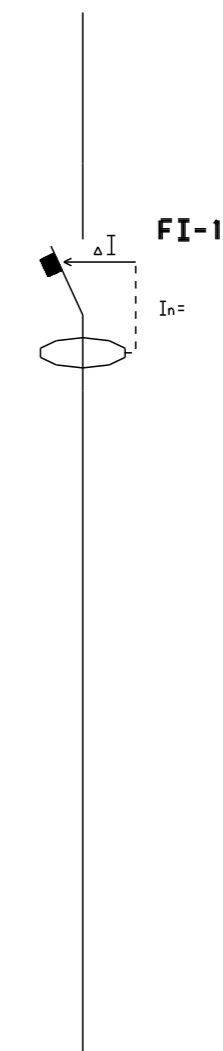
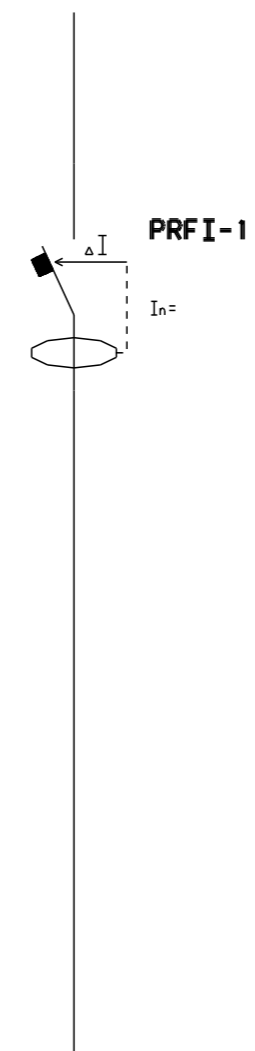
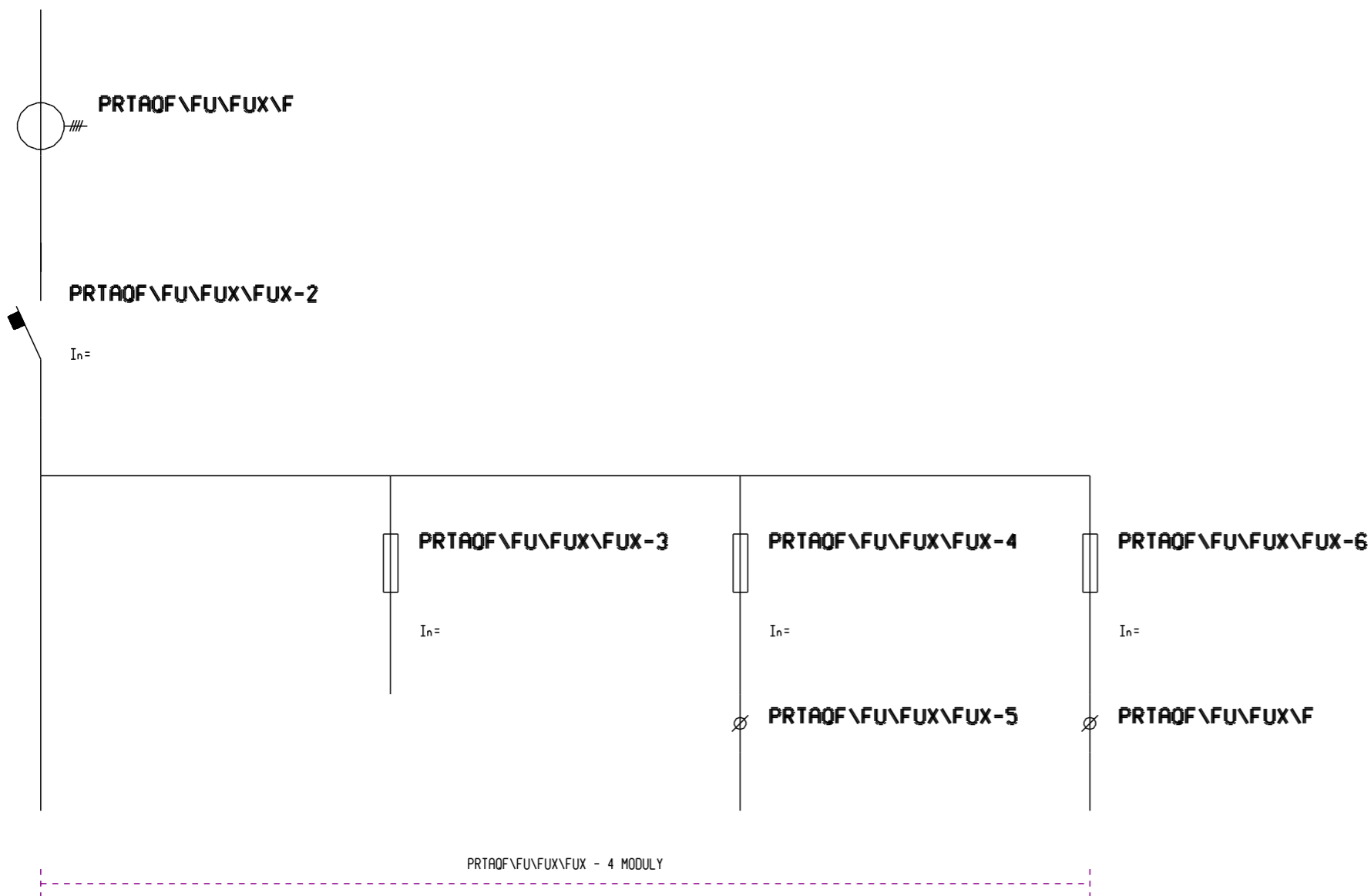



KMX  
**KMX**

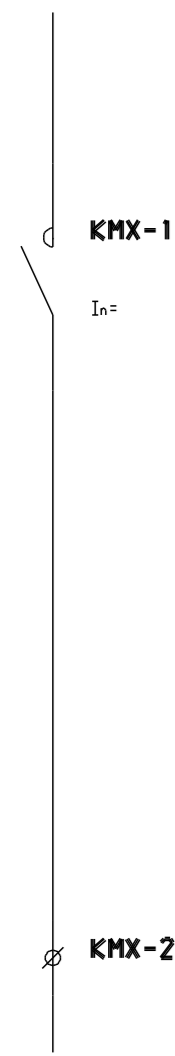

KMFAX  
**KMFAX**

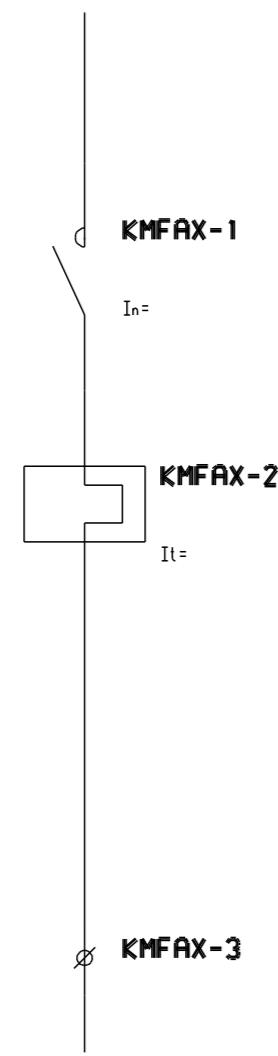

OSFKMVSV\KMVSV\KMVSV\KMVSV  
**OSFKMVSV\KMVSV\KMVSV\KMVSV**



FIKMX  
**FIKMX**

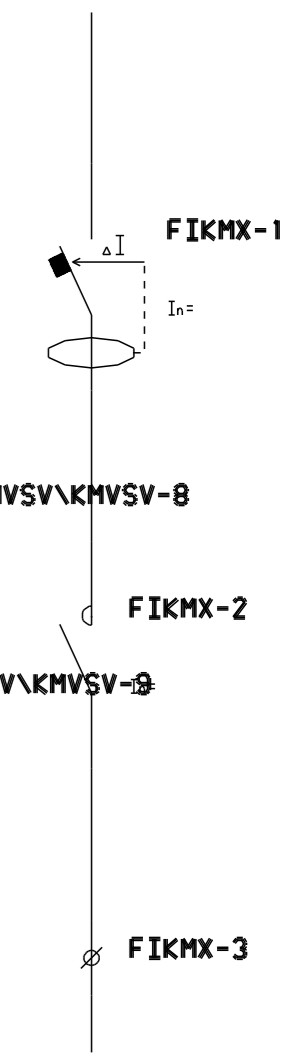

FIOF2M

### FIOF2M

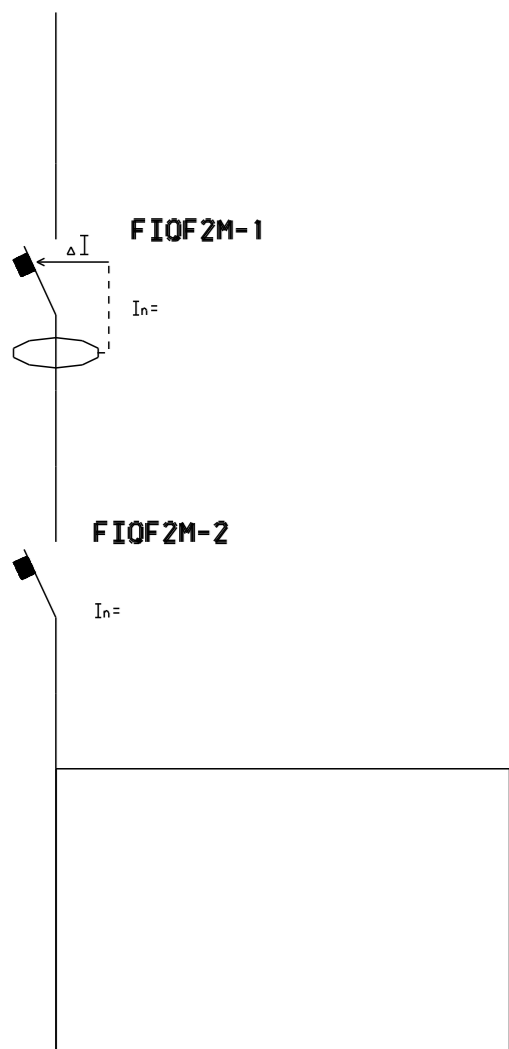

FIOF2M - 2 MODULY

FIOF\QF

### FIOF\QF

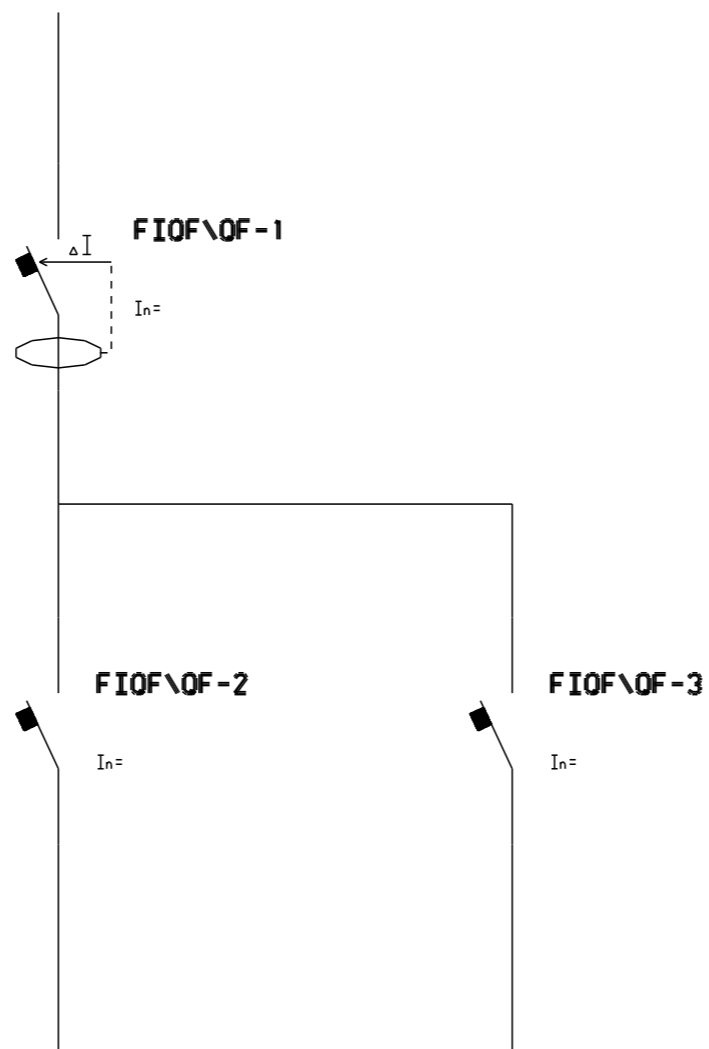

FIOF\QF - 2 MODULY

FIOFX

### FIOFX

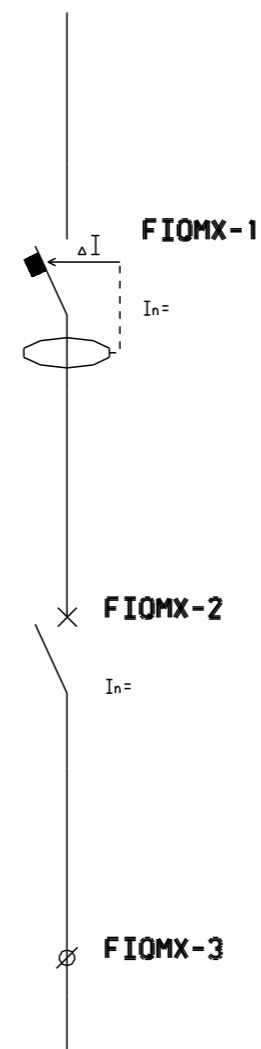

PRTA<QF>TA\ITA

### PRTA<QF>TA\ITA

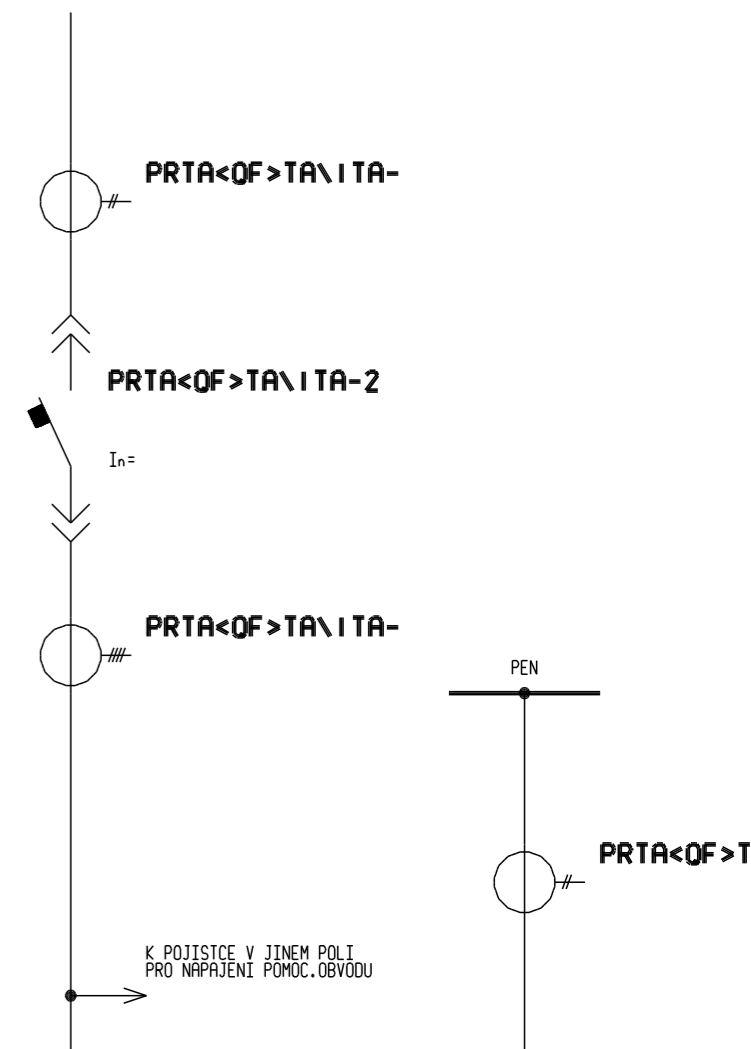

PRTA<QF>TA\ITA - 2 MODULY

PRTAQM\OSFFV\FU\FAQF

### PRTAQM\OSFFV\FU\FAQF

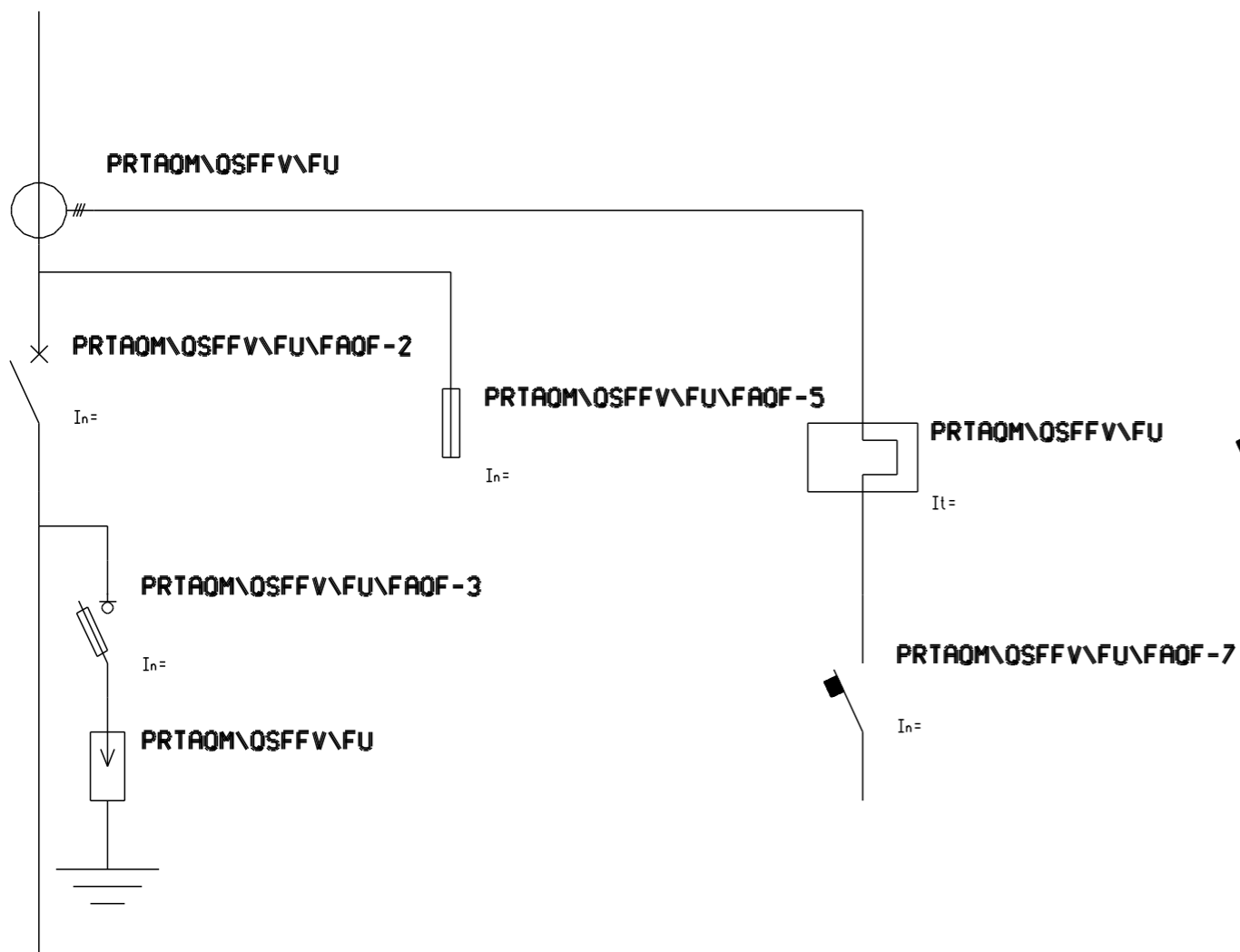

PRTAQM\OSFFV\FU\KMOF - 3 MODULY

PRTAITA<QF>\OSF

### PRTAITA<QF>\OSF\OSF

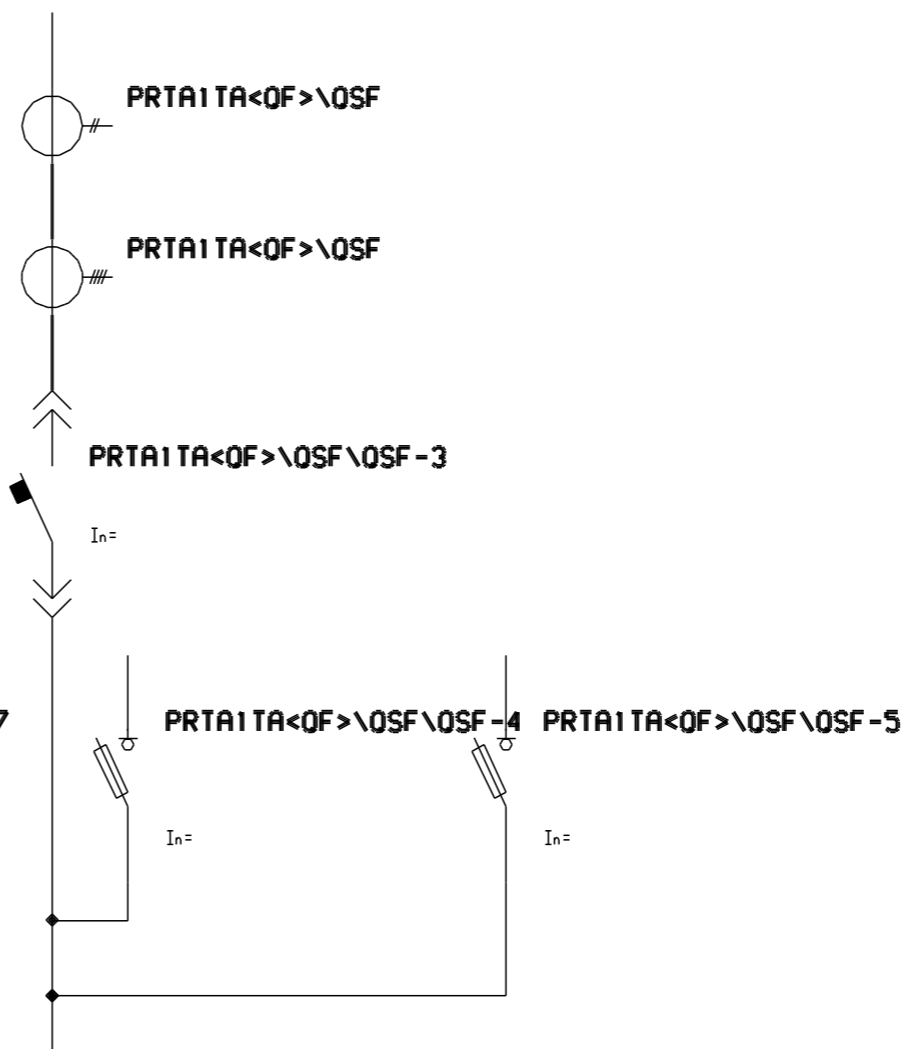

PRTAITA<QF>\OSF\OSF - 2 MODULY

OSFKM

### OSFKM

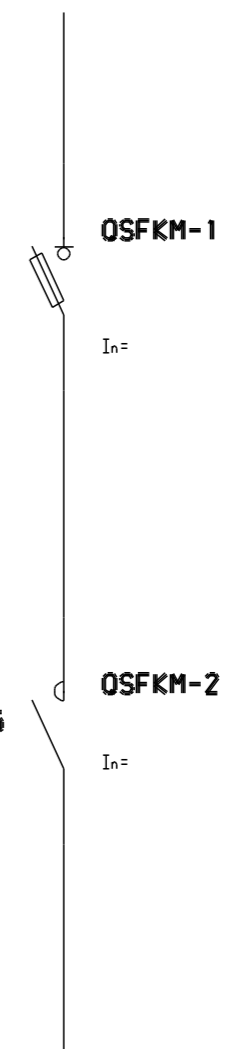

OSFOFI

### OSFOFI

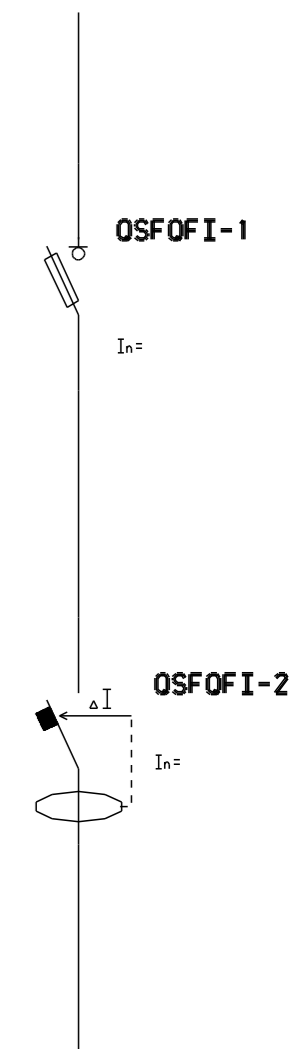

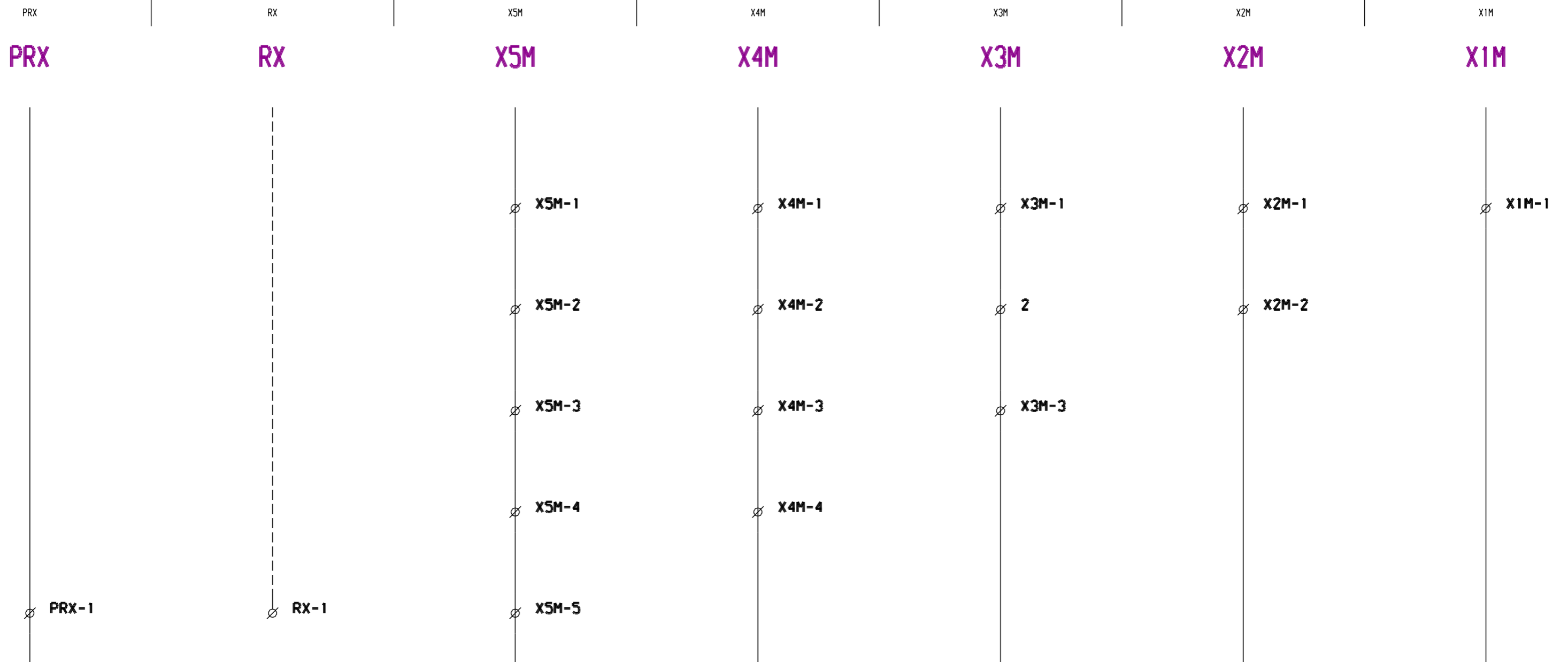

OFISV\MR\Z

# OFISV\MR\Z

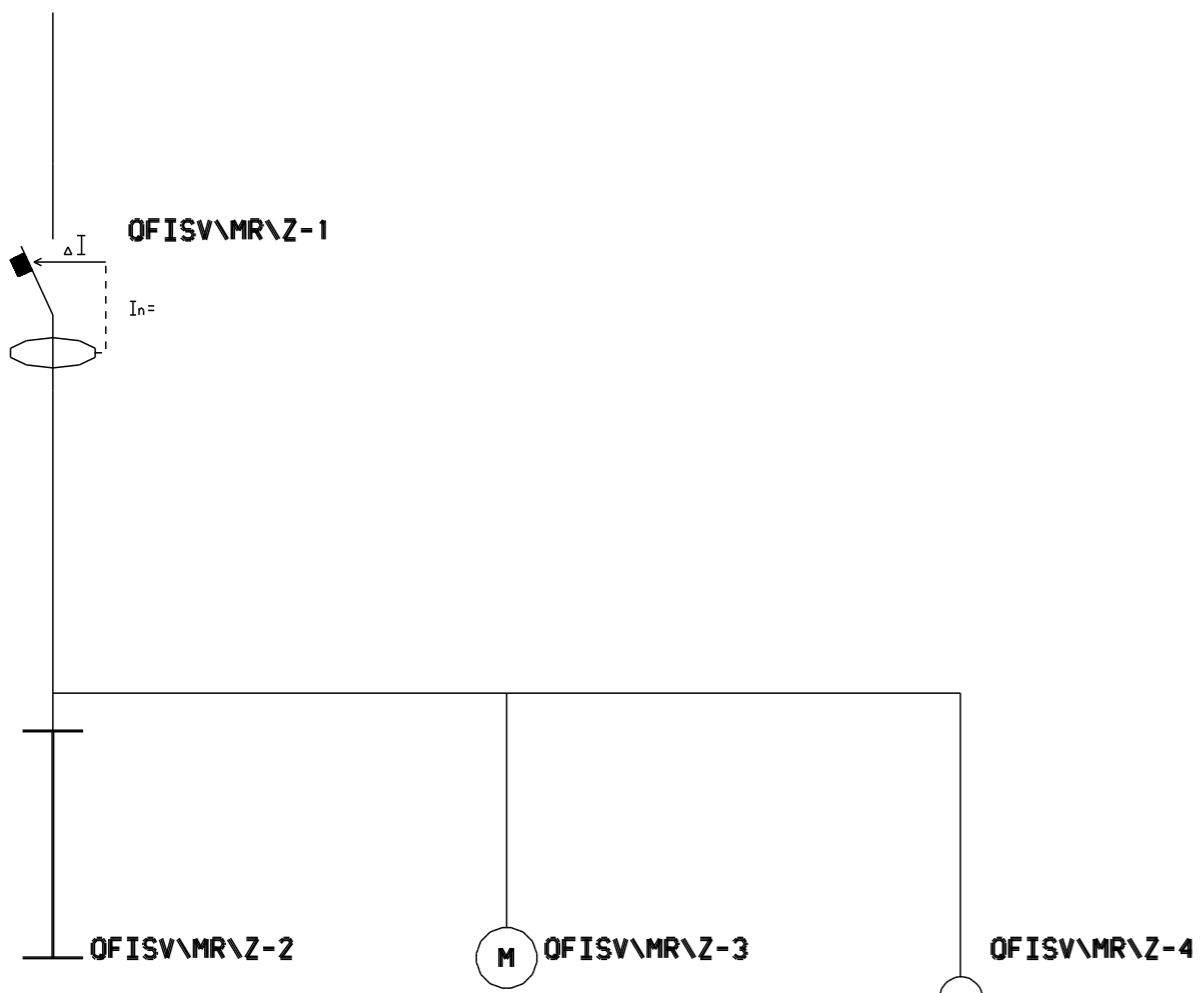

OFISV\MR\Z - 3 MODULY

OFIZ\Z

# OFIZ\Z

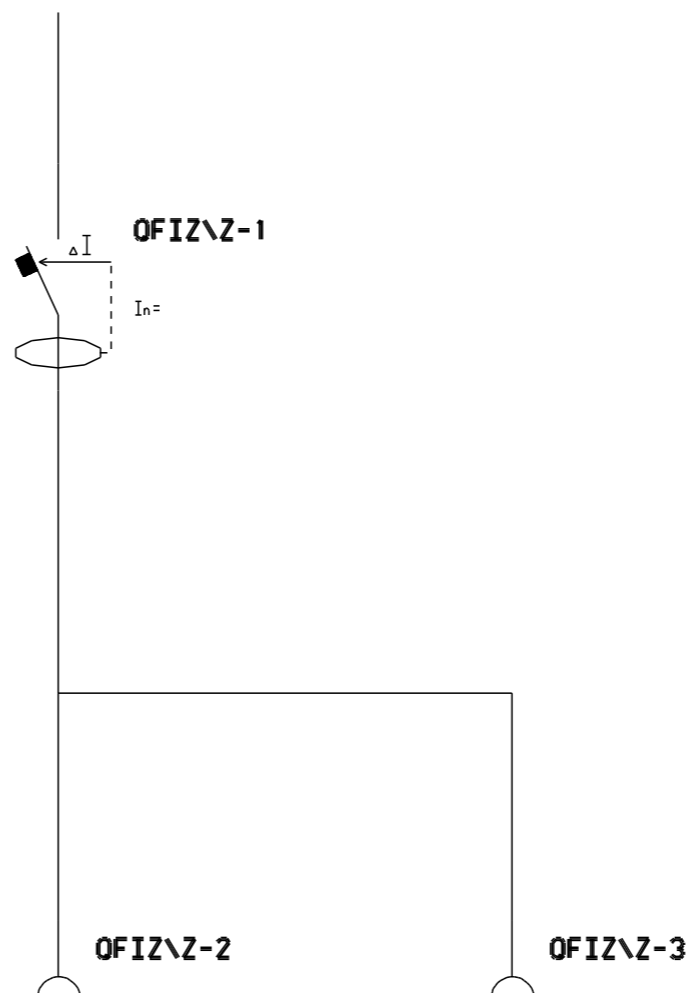

OFIZ\Z - 2 MODULY

PRVDOF

# PRVDOF

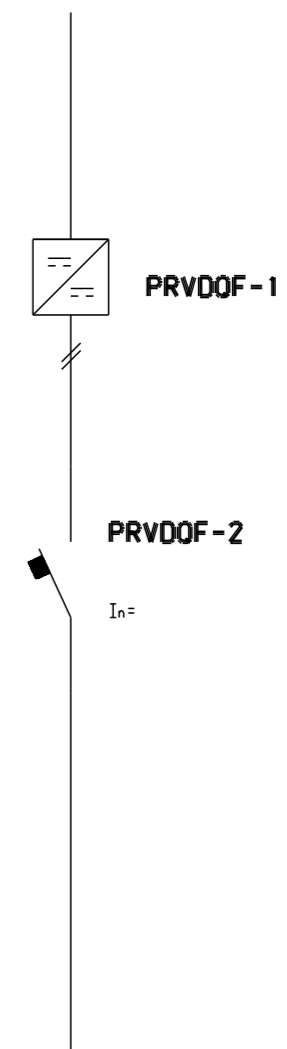

PR<>

# PR<>

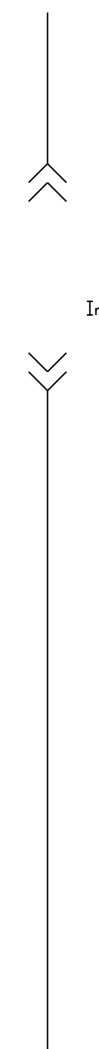

PROSF<QM>X\OSF

OSFFV\OSF\OSF\OSFX

PRRARATA

OSFFV/FV

### PROSF<QM>X\OSF

### OSFFV\OSF\OSF\OSFX

### PRRARATA

### OSFFV/FV

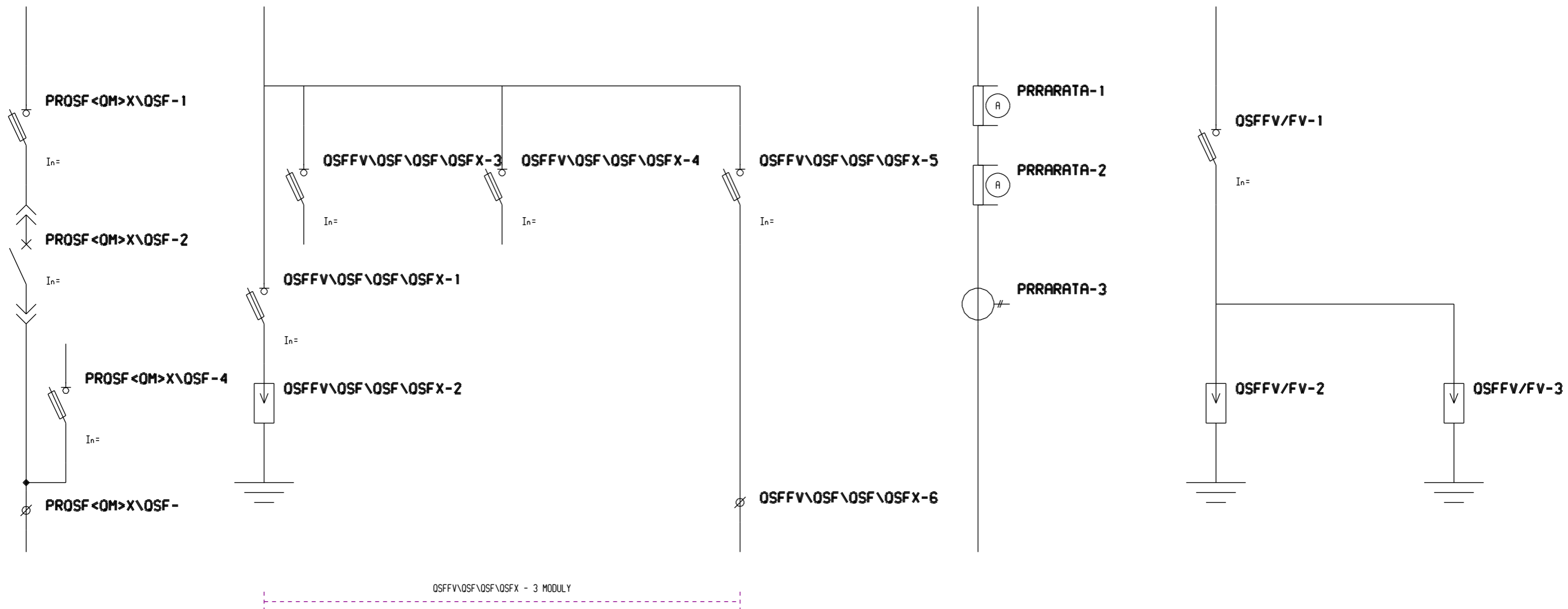

OSF\OSF\OSF

### OSF\OSF\OSF

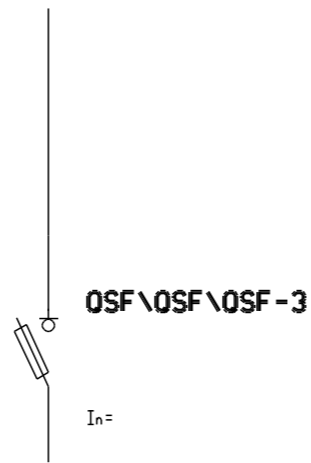
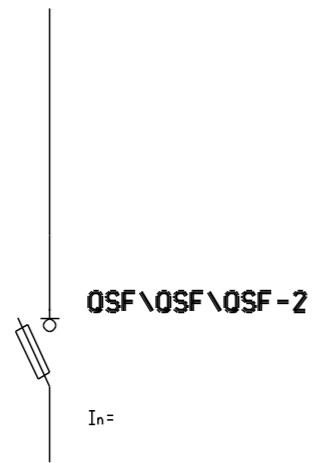
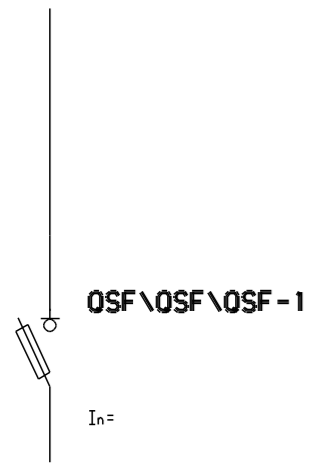

OSF\OSF\OSF - 3 MODULY

OSX

### OSX

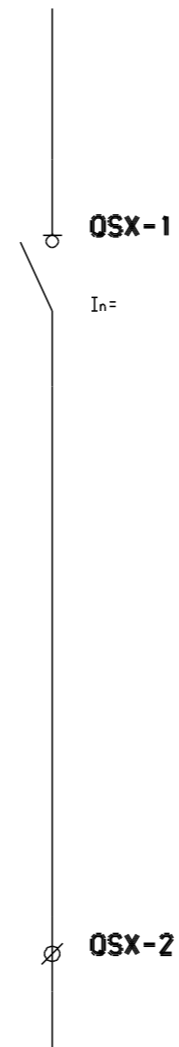

PROSX

### PROSX

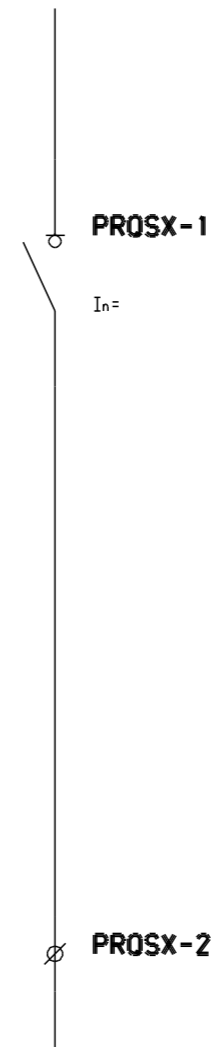

PROSFX

### PROSFX

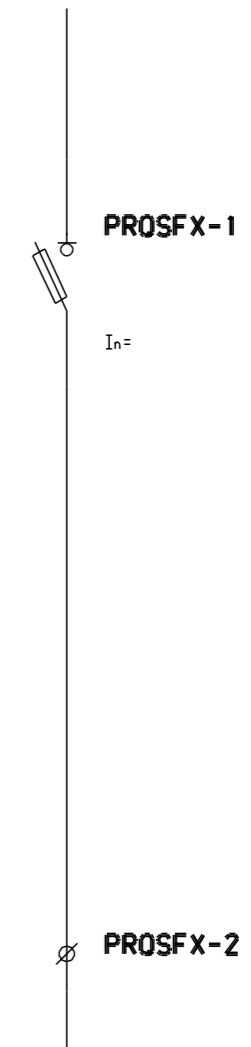

PRTA1<OS>X\OSF

### PRTA1<OS>X\OSF

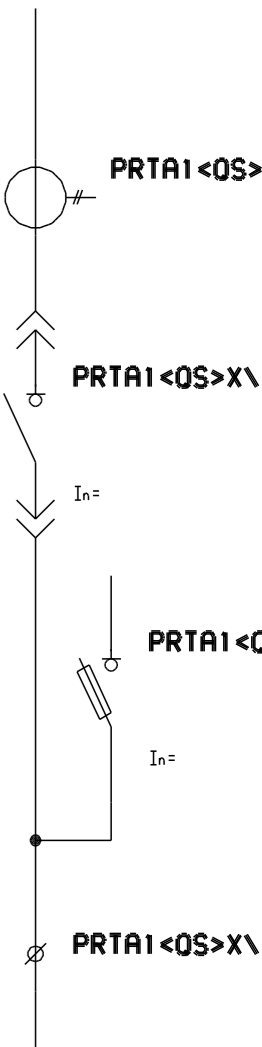

RX1

# RX1



RX1 - 2 MODULY

QFKM\KMX\X

# QFKM\KMX\X

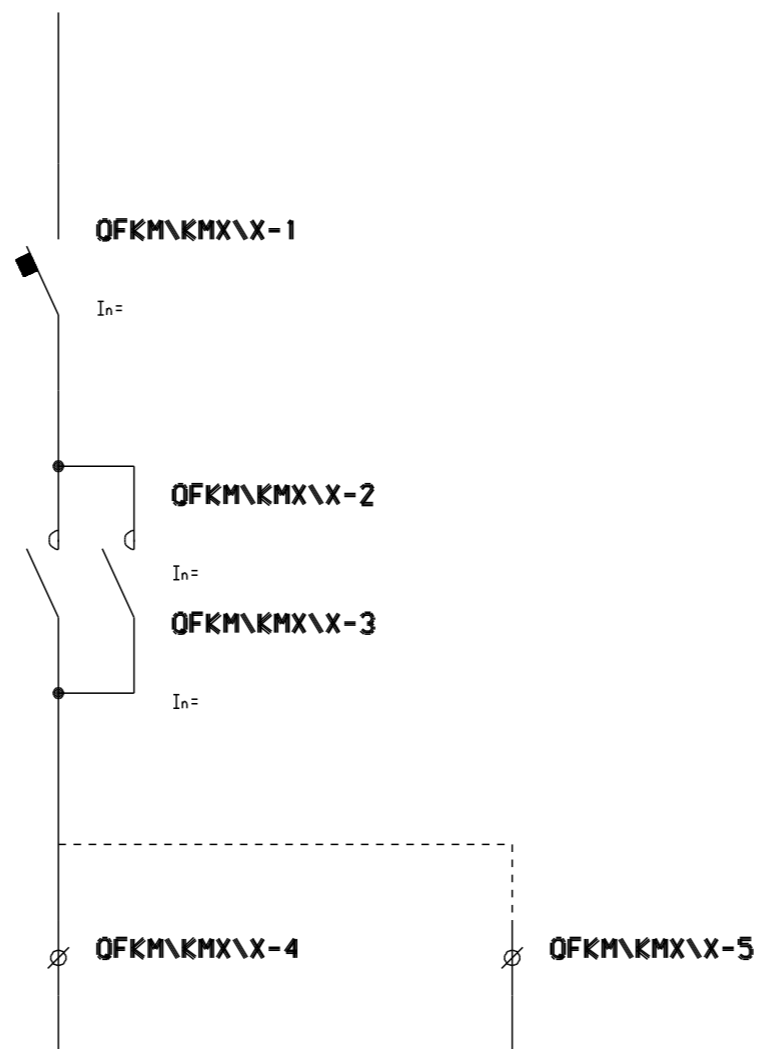

RX1 - 2 MODULY

OSFFVOM

# OSFFVOM

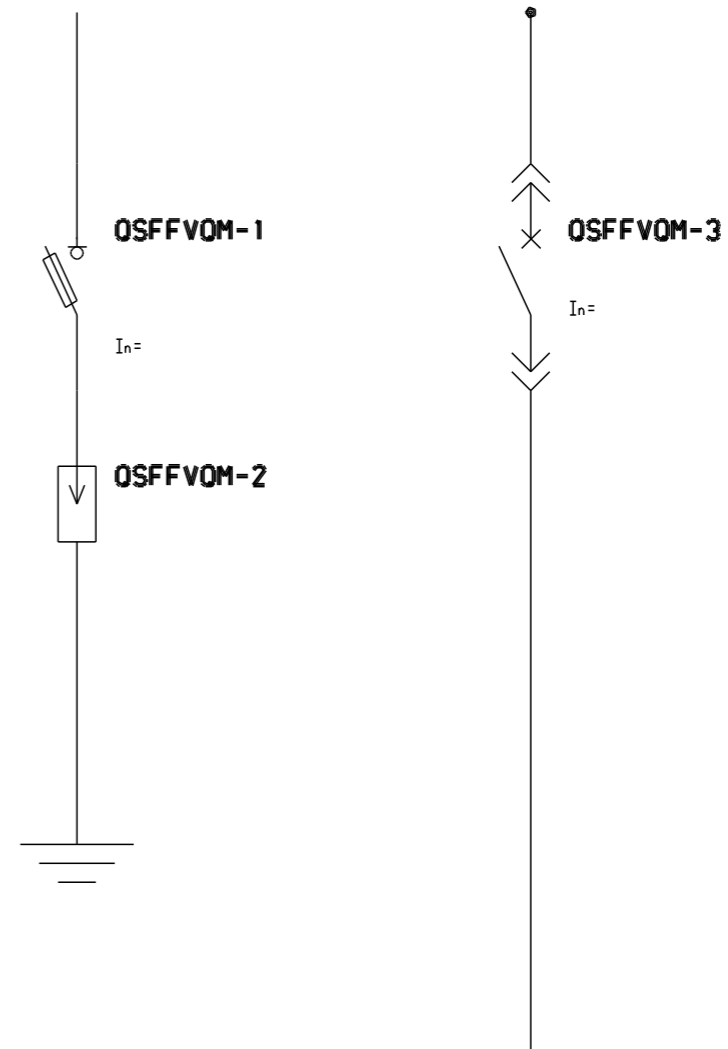

OSFFVOM - 2 MODULY

PRKM\QOSFX

# PRKM\QOSFX

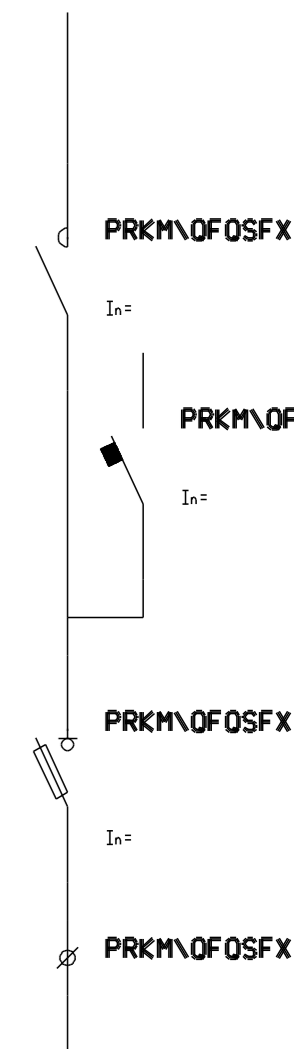

## PRILOHA 2.1. TYPY ODBOCEK ODBOCKY OSTATNI-48



PRKMOSF\OSFX

PRKMOSF\FUX

OSFX\_DC

<QM>OSFFV

X\_REZ

### PRKMOSF\OSFX

### PRKMOSF\FUX

### OSFX\_DC

### <QM>OSFFV

### X\_REZ

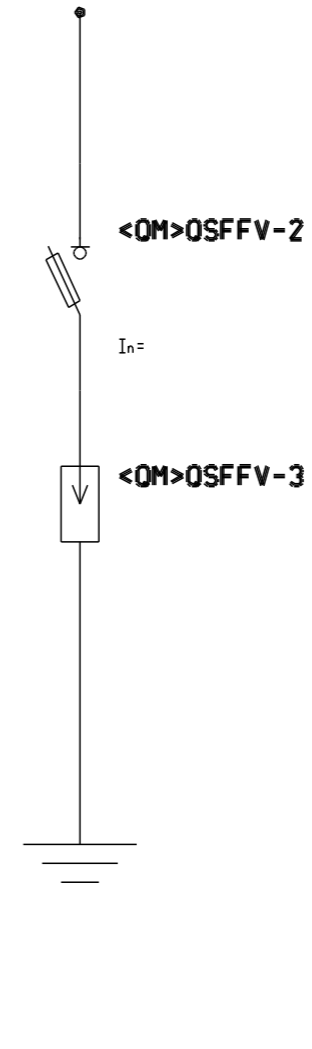
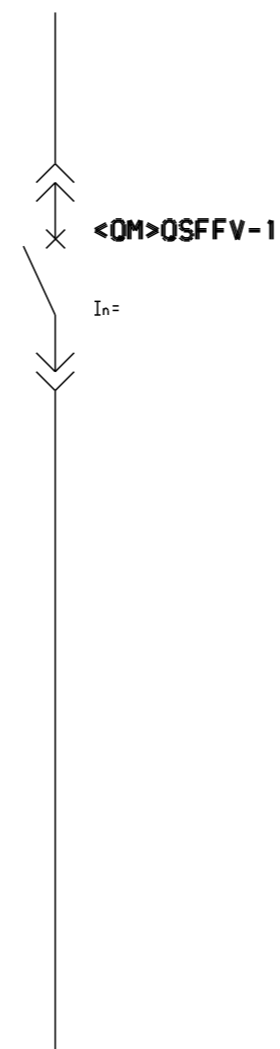
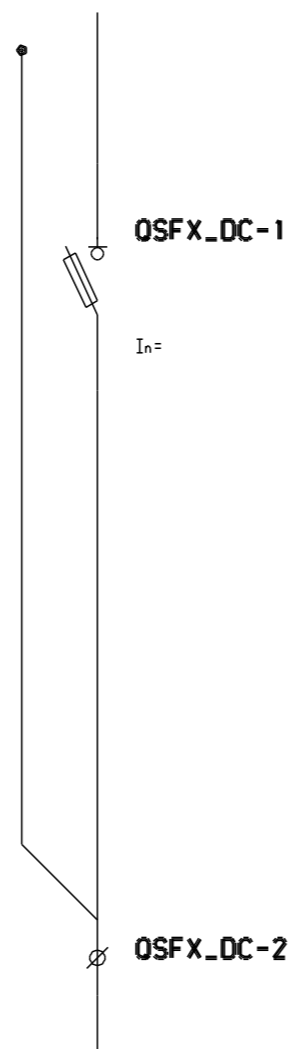
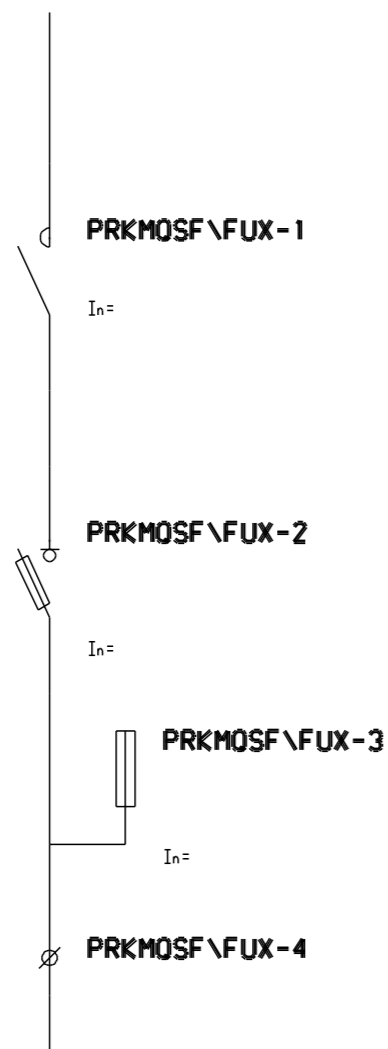
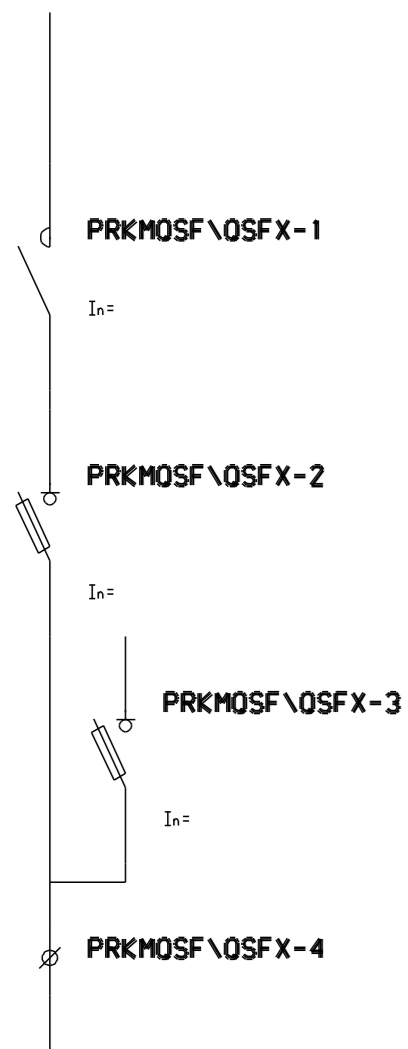

PAKOB

# PAKOB

PAKOBREZX

# PAKOBREZX

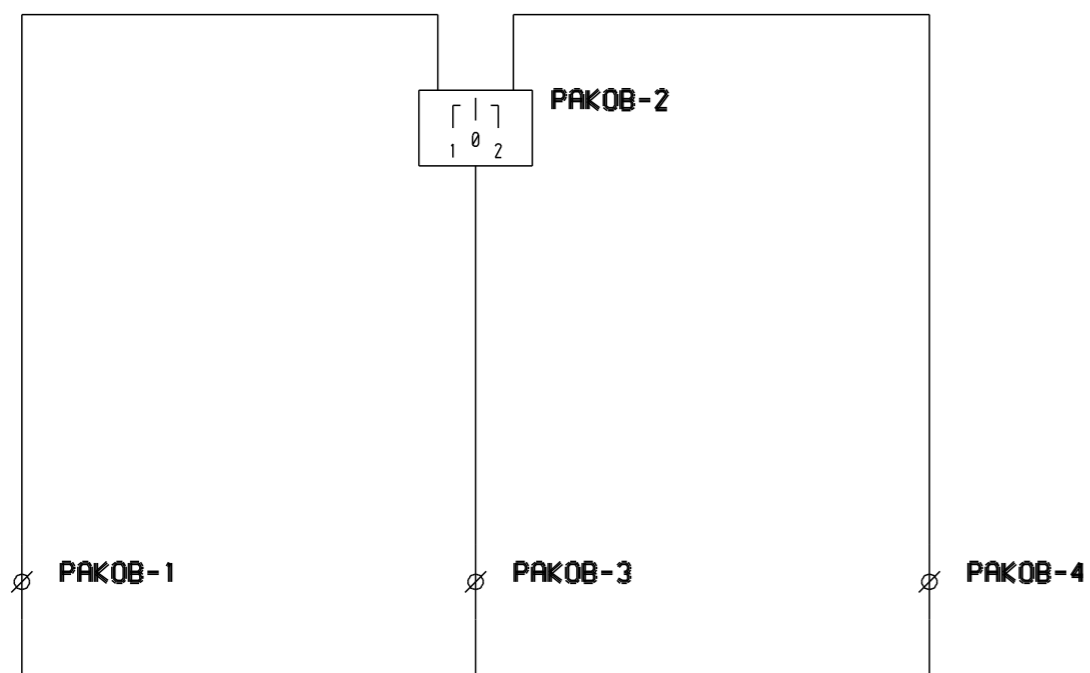

OSOPKMX\X

# OSOPKMX\X

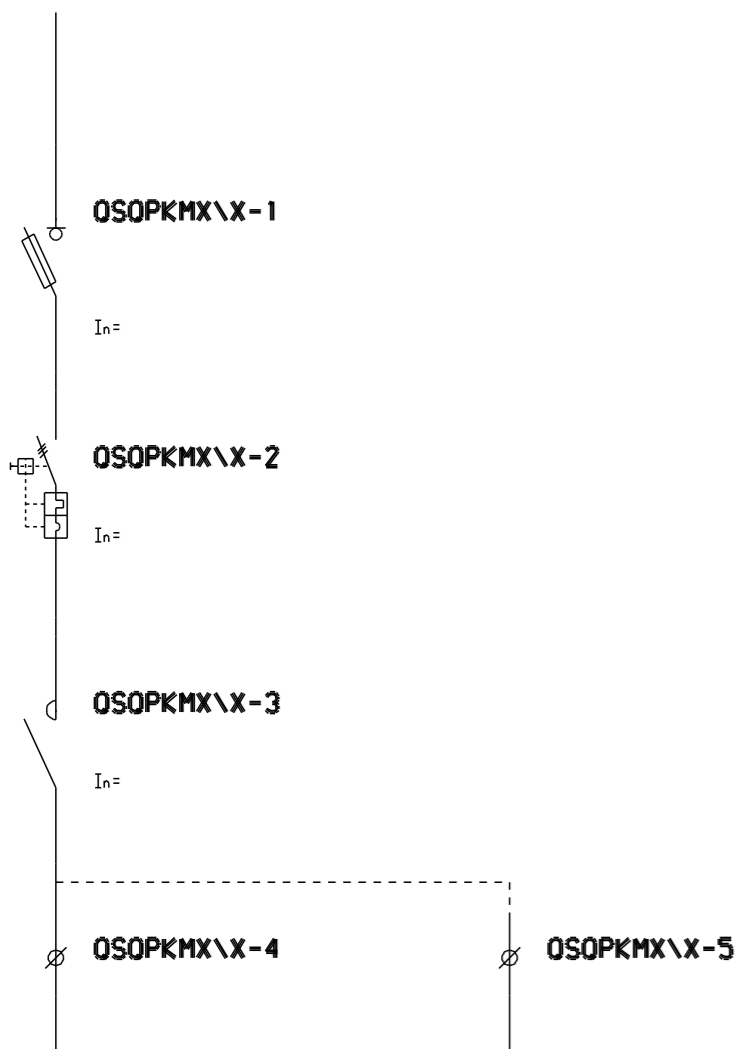

OSOPKMTA1X\X

# OSOPKMTA1X\X

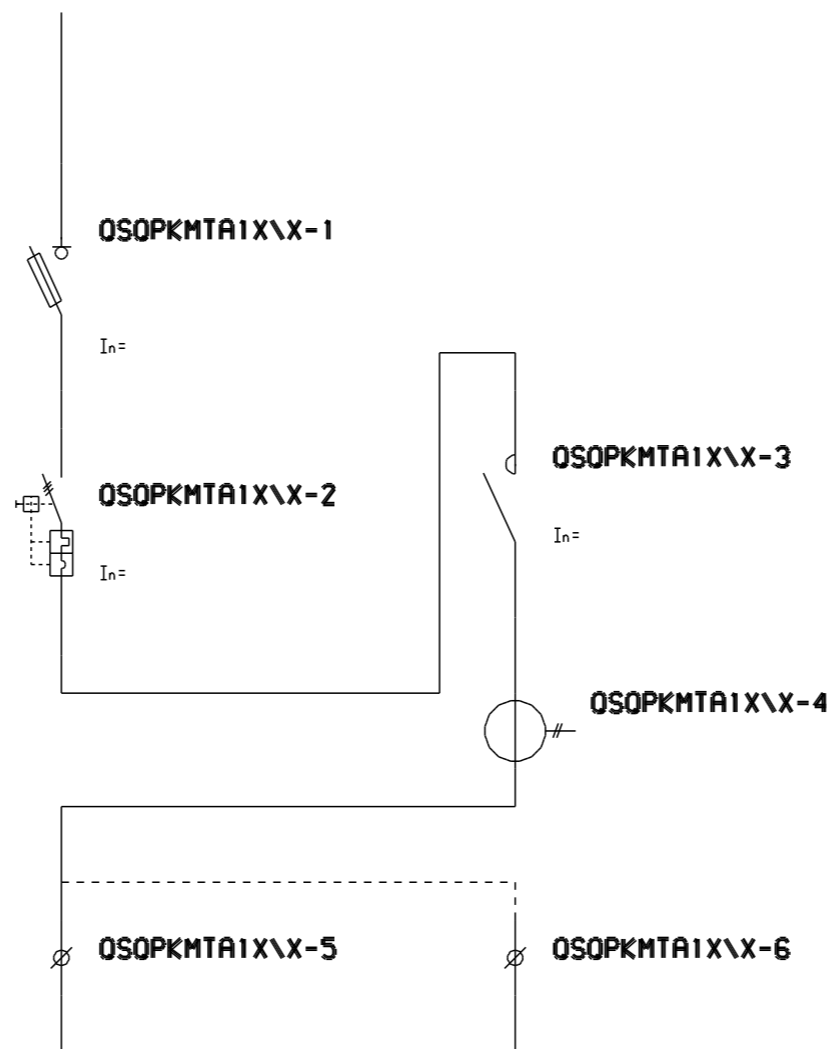

PRTA1KMS\FUS\FUS

# PRTA1KMS\FUS\FUS

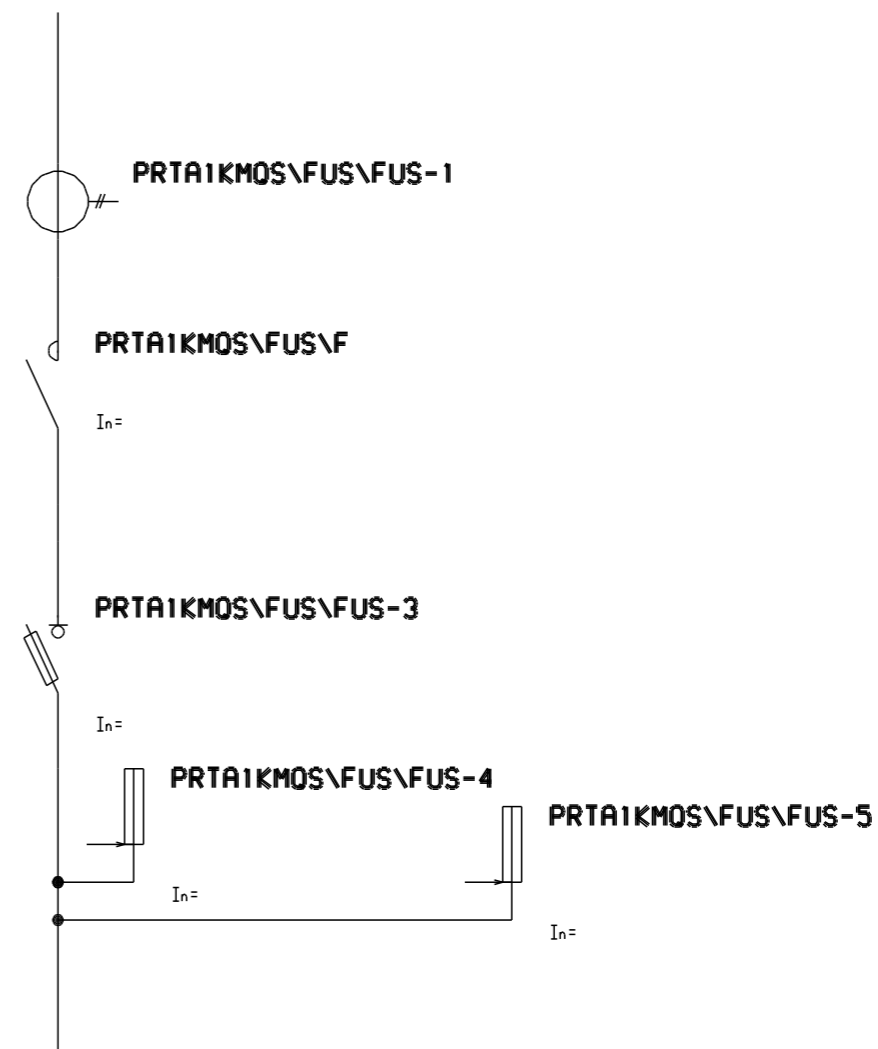

PAKOB1

# PAKOB1

PAKOBBY60

# PAKOBBY60

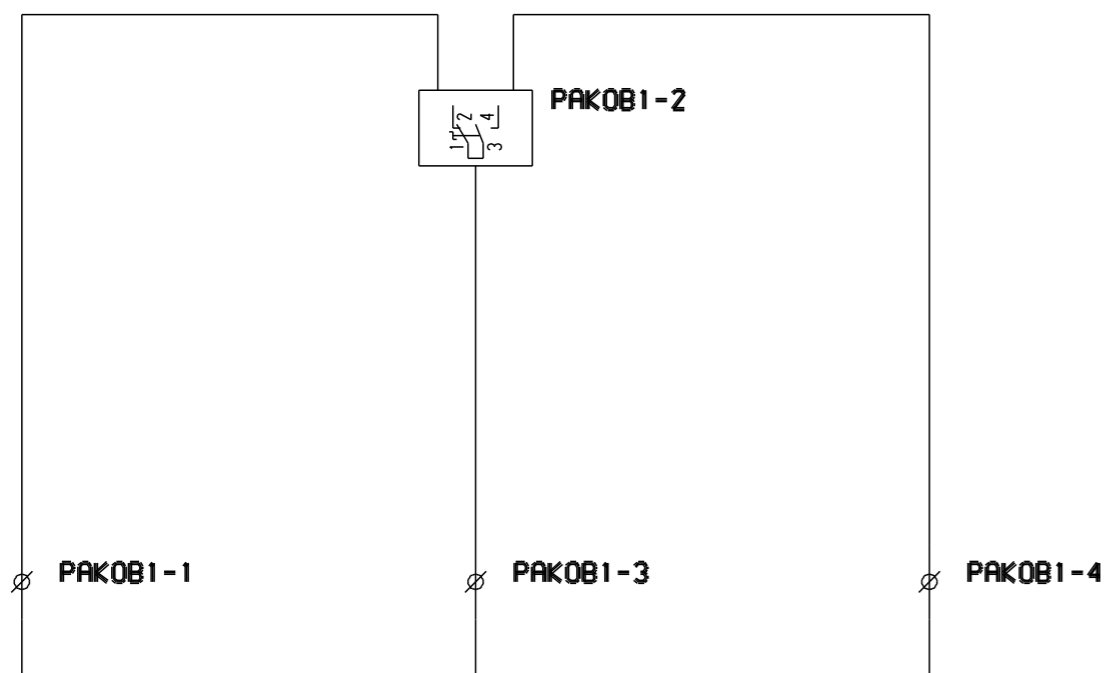

PAKOB1 - 3 MODULY

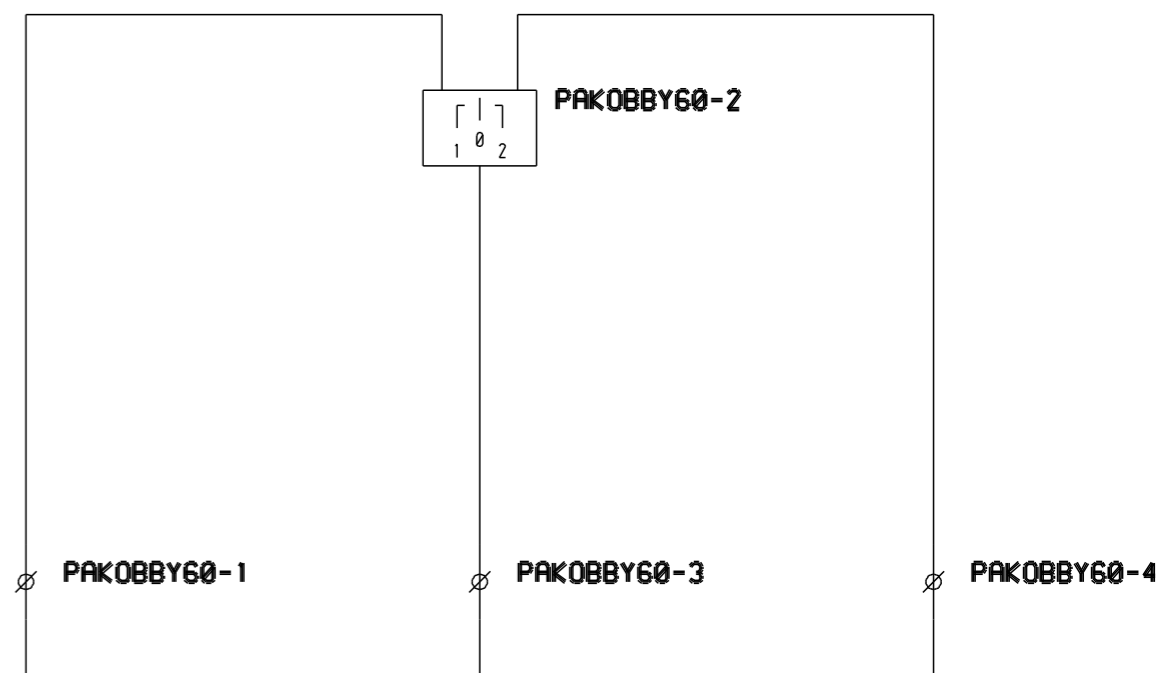

PAKOBBY60 - 4 MODULY

OSFFVOMOSF

# OSFFVOMOSF

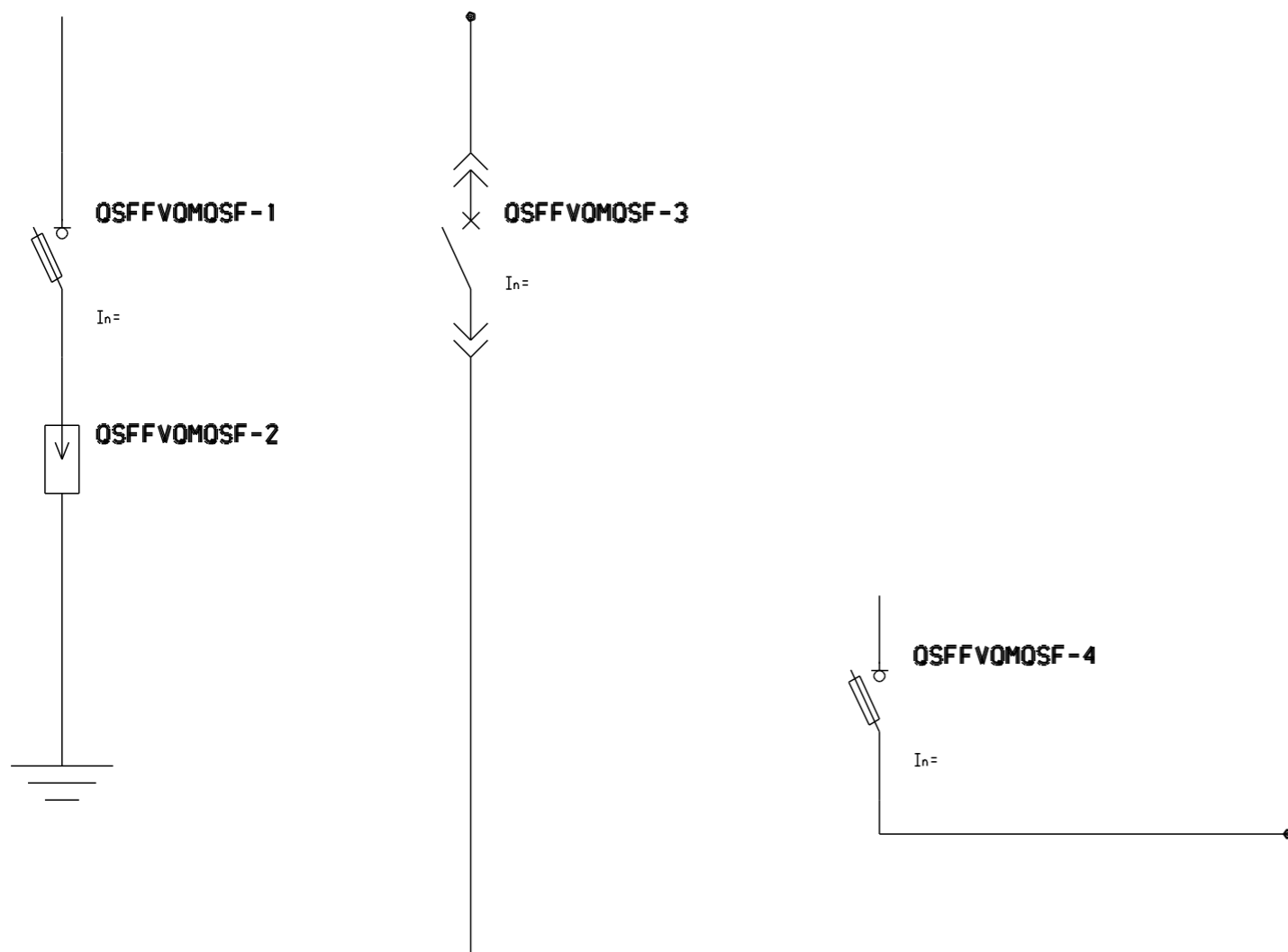

OSFFVOMOSF - 3 MODULY

<QM>OSFFVOSF

<QM>OSFFVOSF

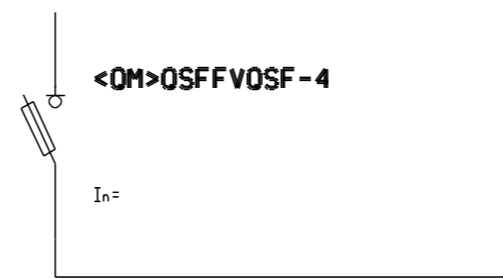
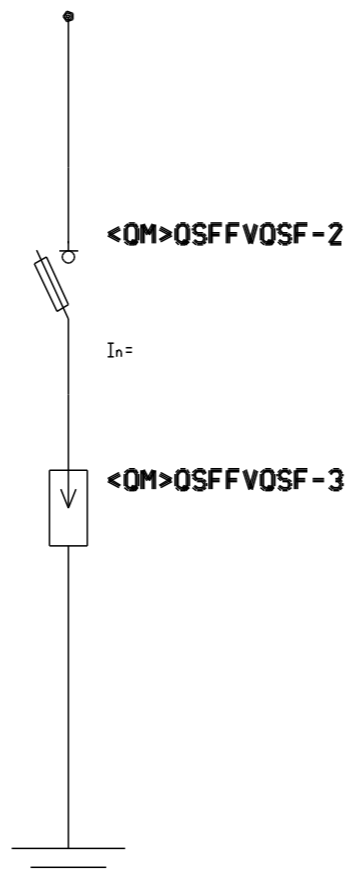
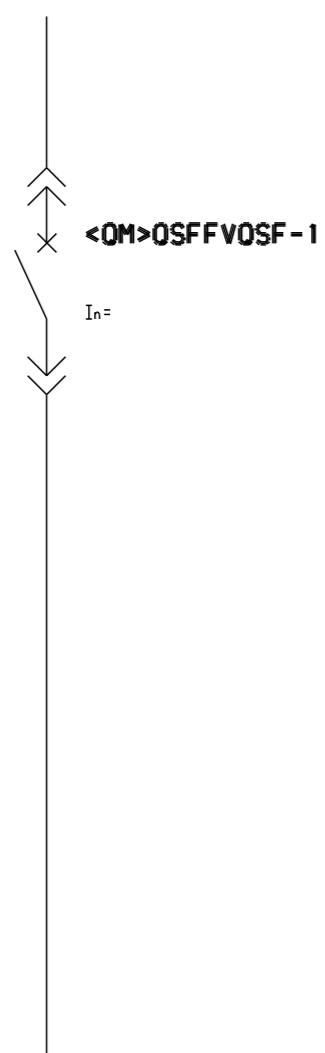

OSBY60

OSBY60

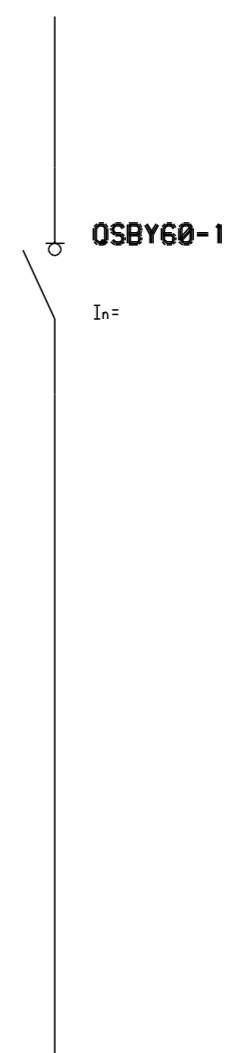

<QM>OSFFVOSF - 4 MODULY

# OSFOSFFVOSF

OSFOSFFVOSF

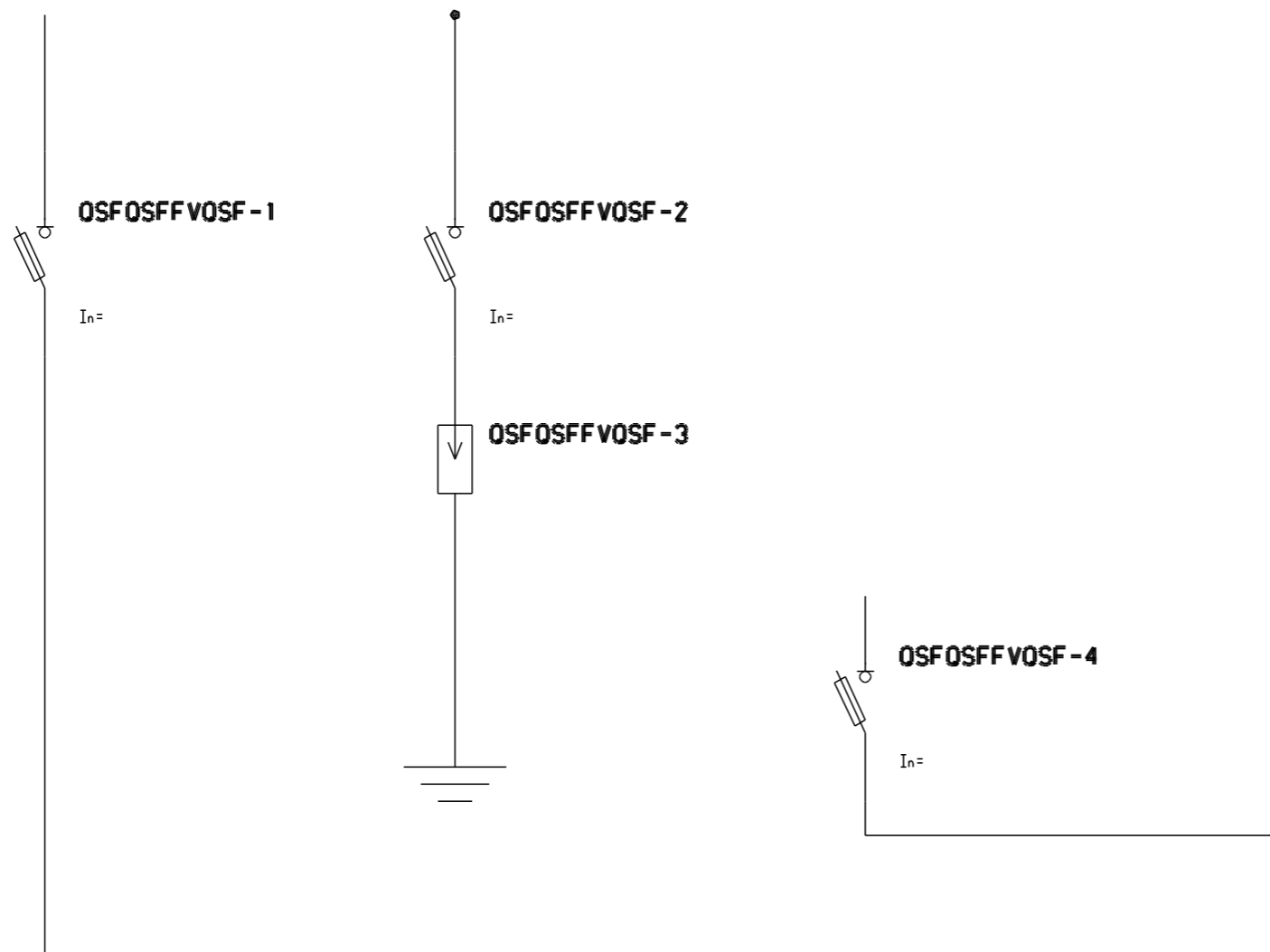

OSFOSFFVOSF - 4 MODULY

# PRTAIKMOS\FUS\FUSX

PRTAIKMOS\FUS\FUSX

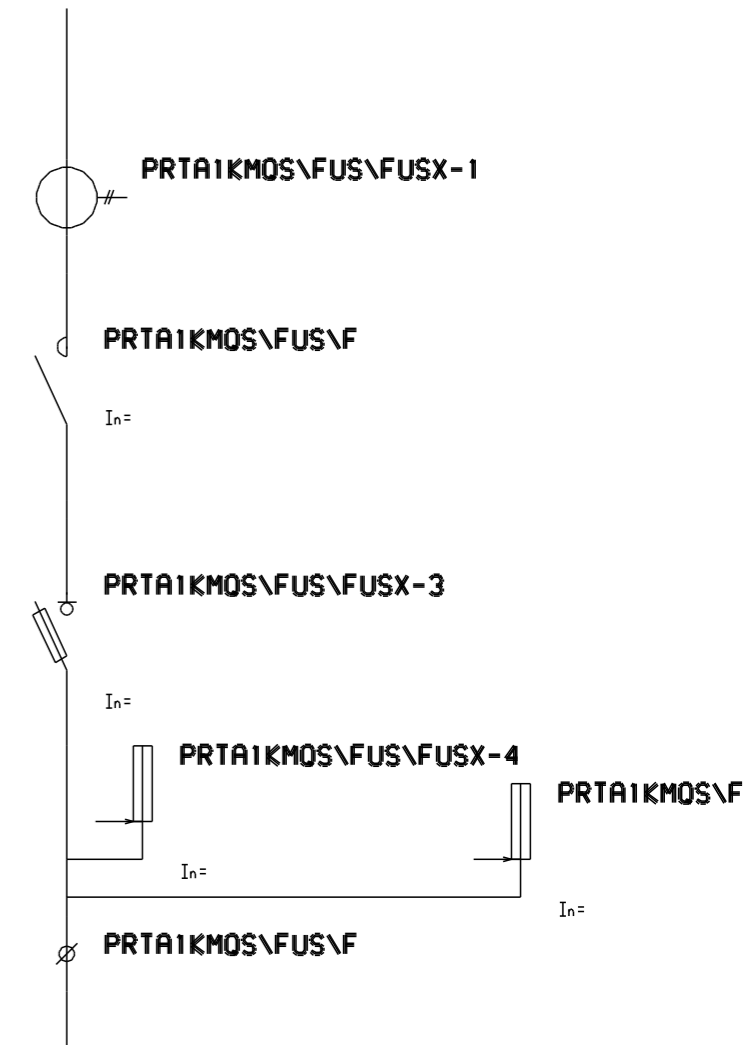

PRTAIKMOS\FUS\FUSX - 2 MODULY

**\KMX**

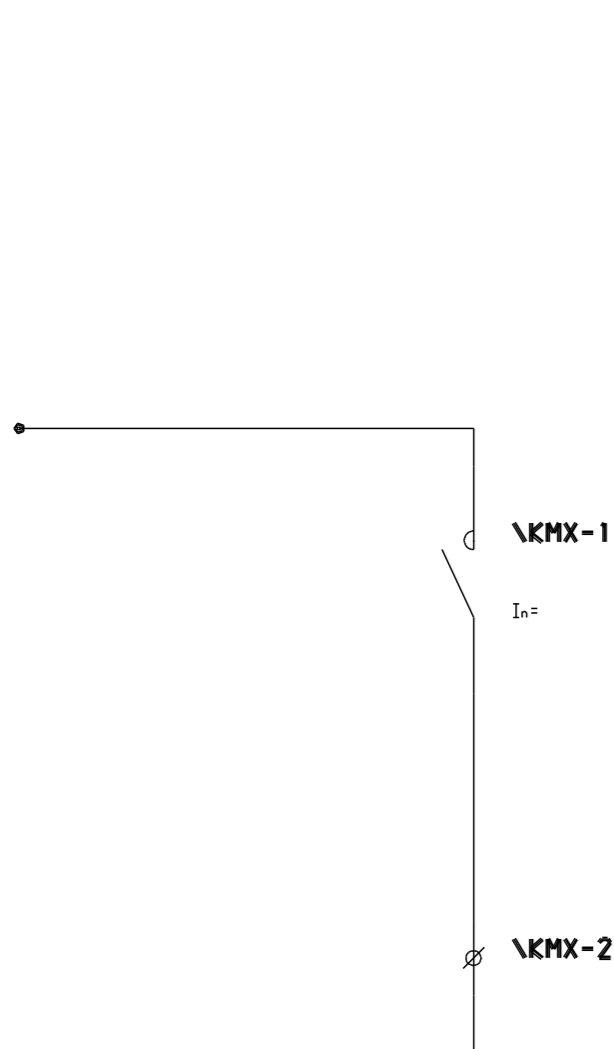

\KMX - 2 MODULY

**KMOFX**

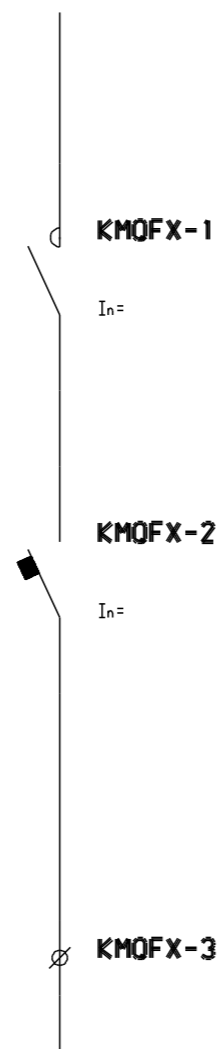

**PRKMFU\FU2**

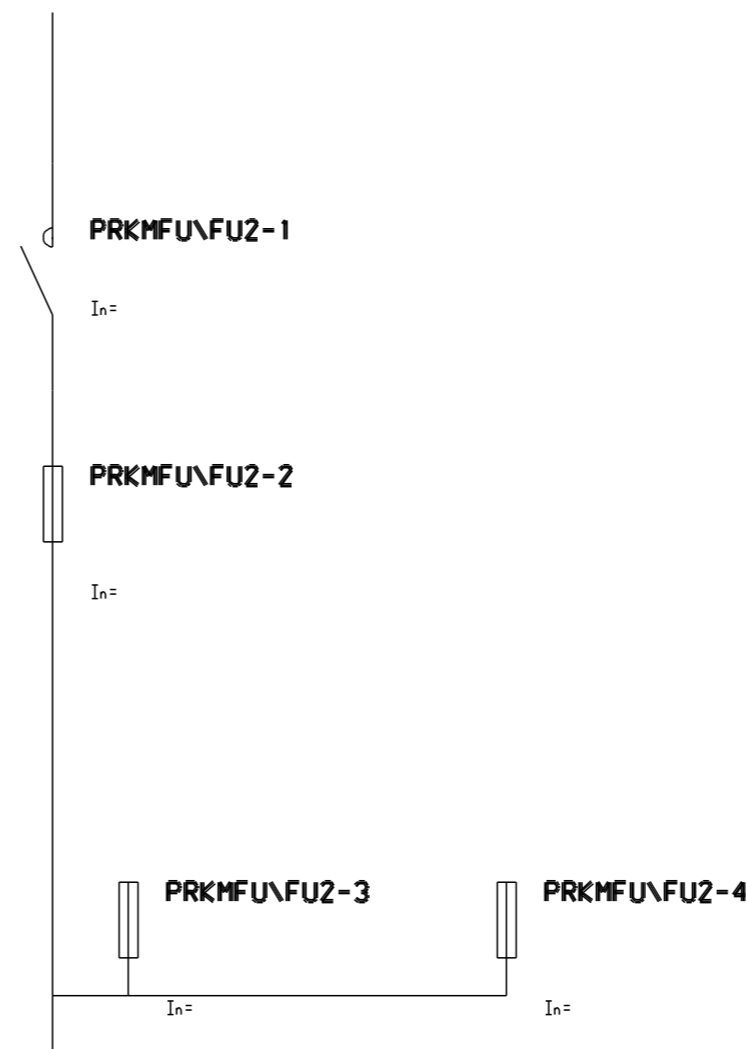

PRKMFU\FU2 - 2 MODULY

**PRTA1<QF>X\OSF\OSF\_ARION**

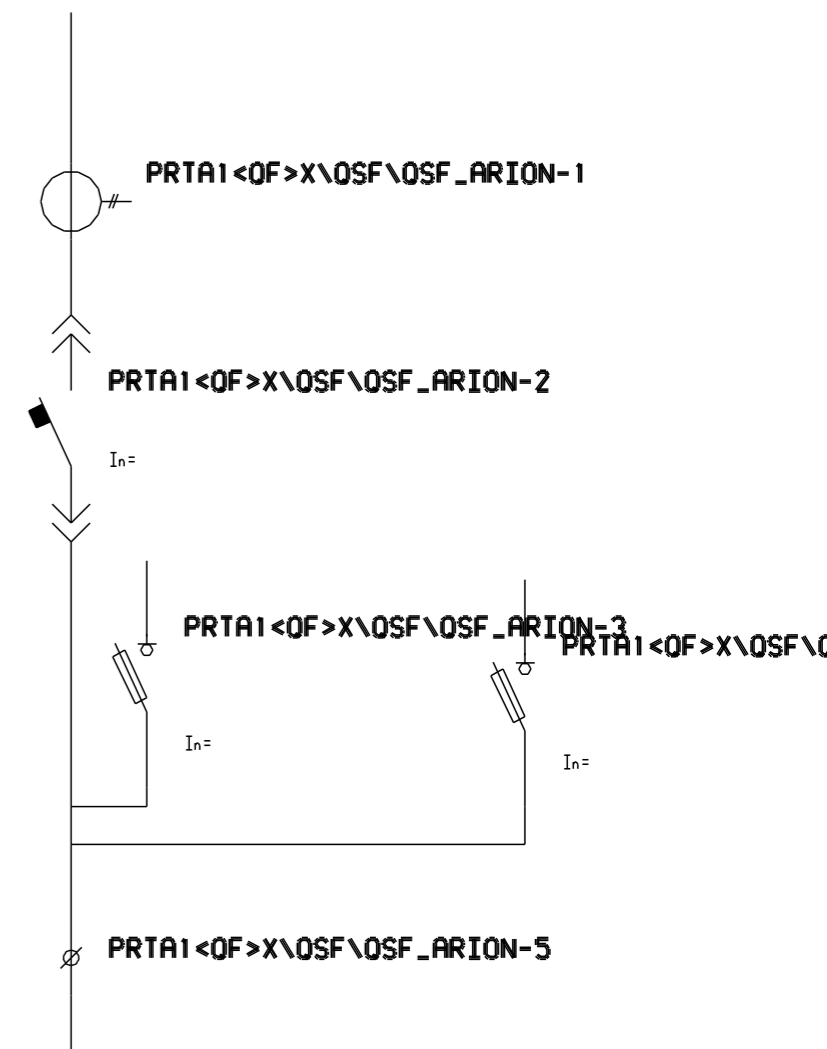

PRTA1<QF>X\OSF\OSF\_ARION - 2 MODULY



PRTA1<QF>X\OSF

PRTA1KMOS\OSF\OSFX

PRKM\QFX

OSFFV\W

OSFOFIX

# PRTA1<QF>X\OSF PRTA1KMOS\OSF\OSFX

# PRKM\QFX

# OSFFV\W

# OSFOFIX

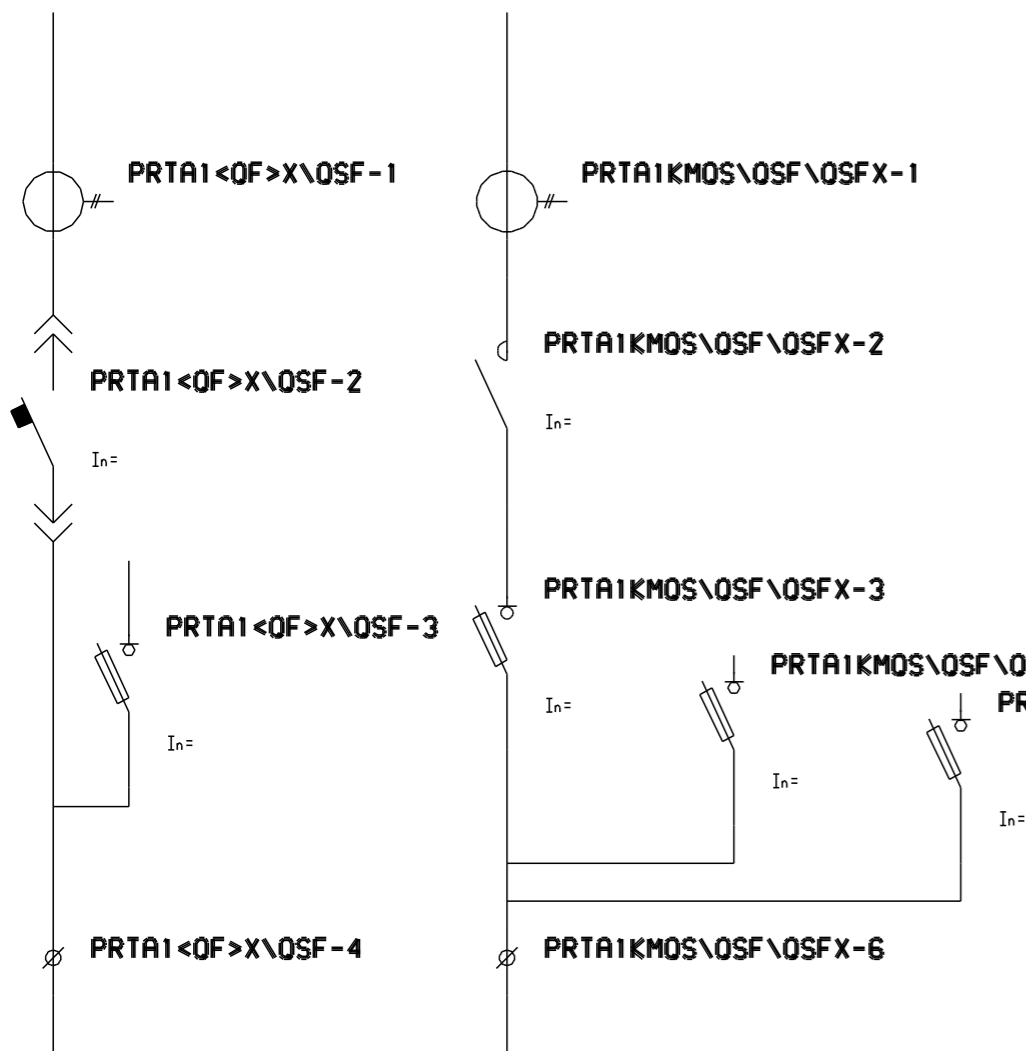

PRTA1KMOS\OSF\OSFX - 2 MODULY

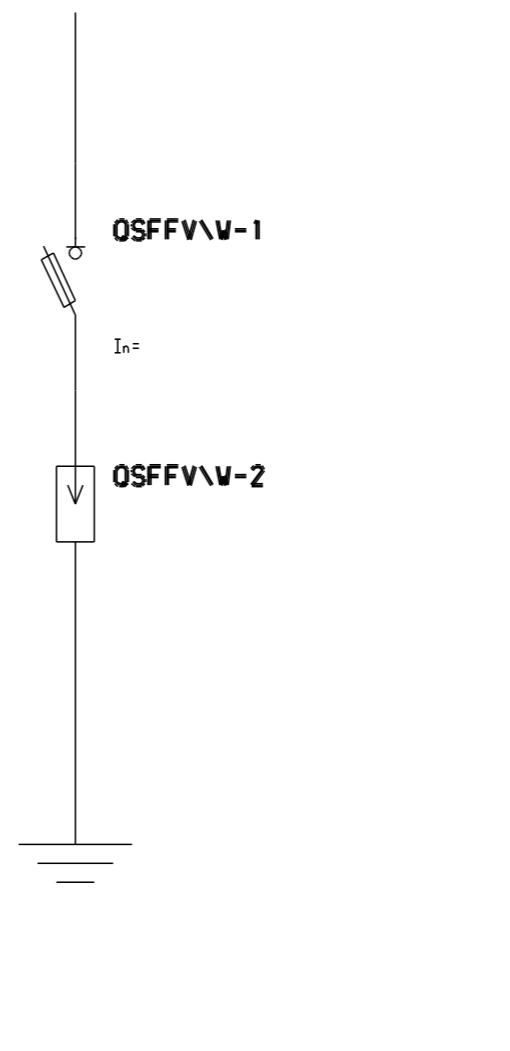

OSFFV\W - 2 MODULY

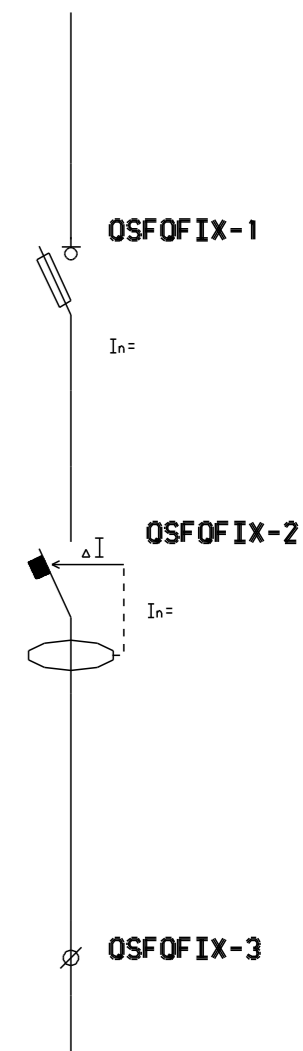

PRXW2

PRTA1<QS>X\QSF\QSF

PRTA1<QS>X\QSF

PRKMOSFX\QFQSF

PRKMOSFX\QF

PRXW2

PRTA1<QS>X\QSF\QSF-2

PRTA1<QS>X\QSF

PRKMOSFX\QFQSF

PRKMOSFX\QF

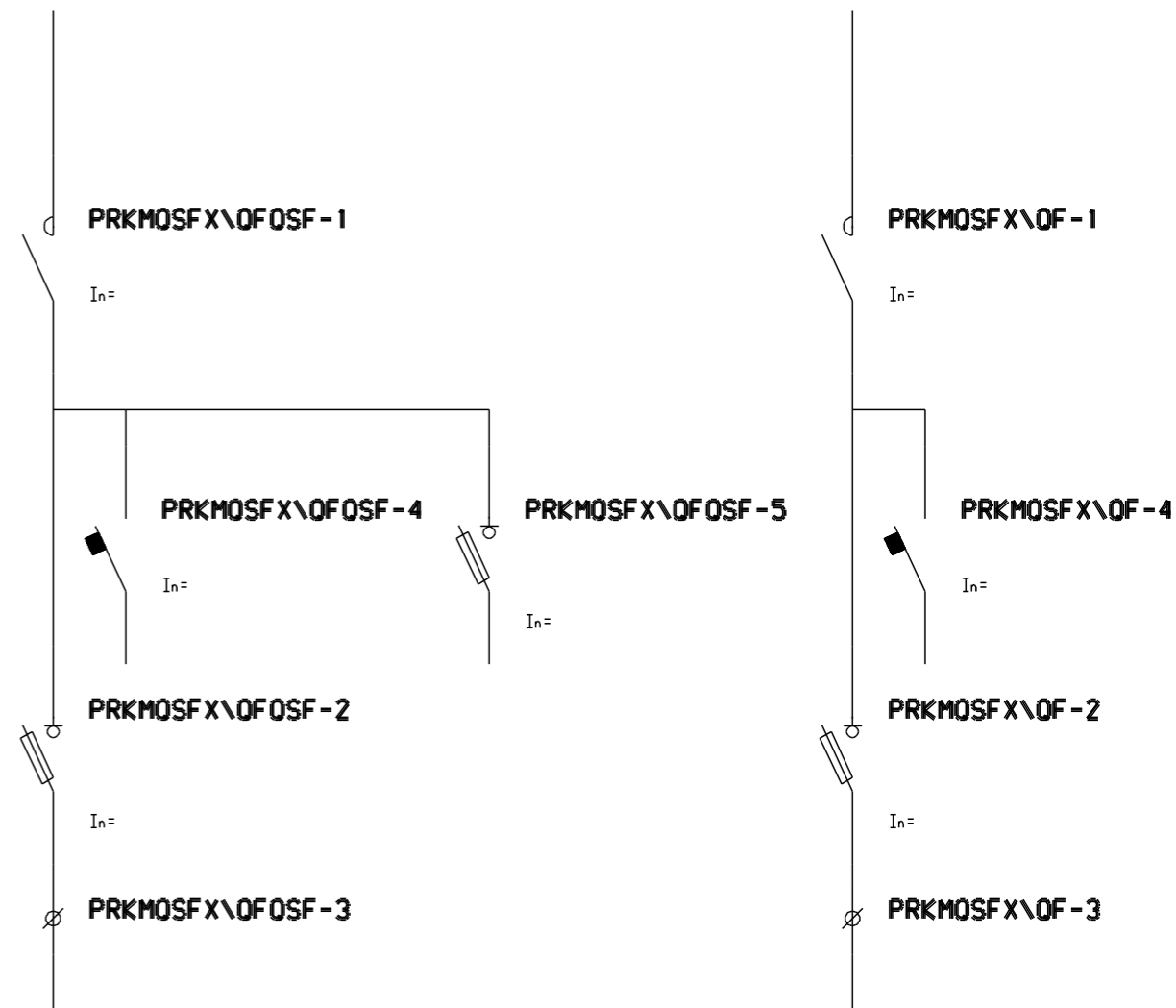
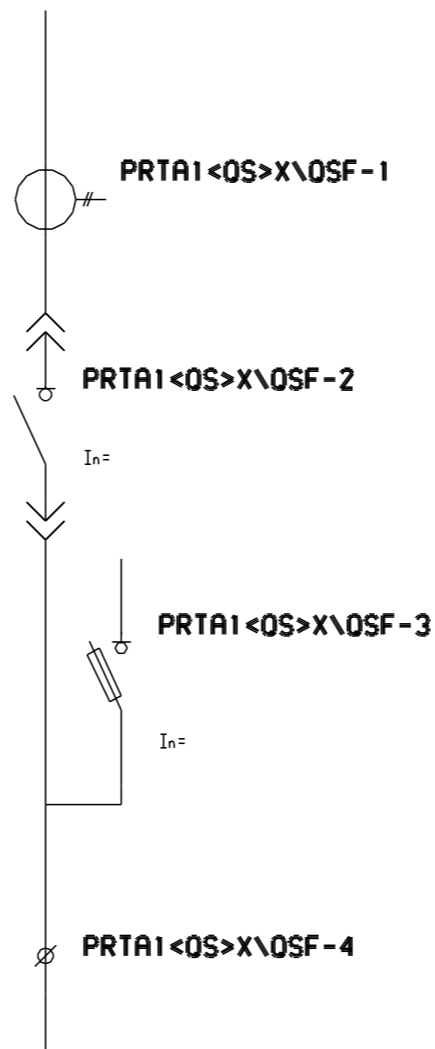
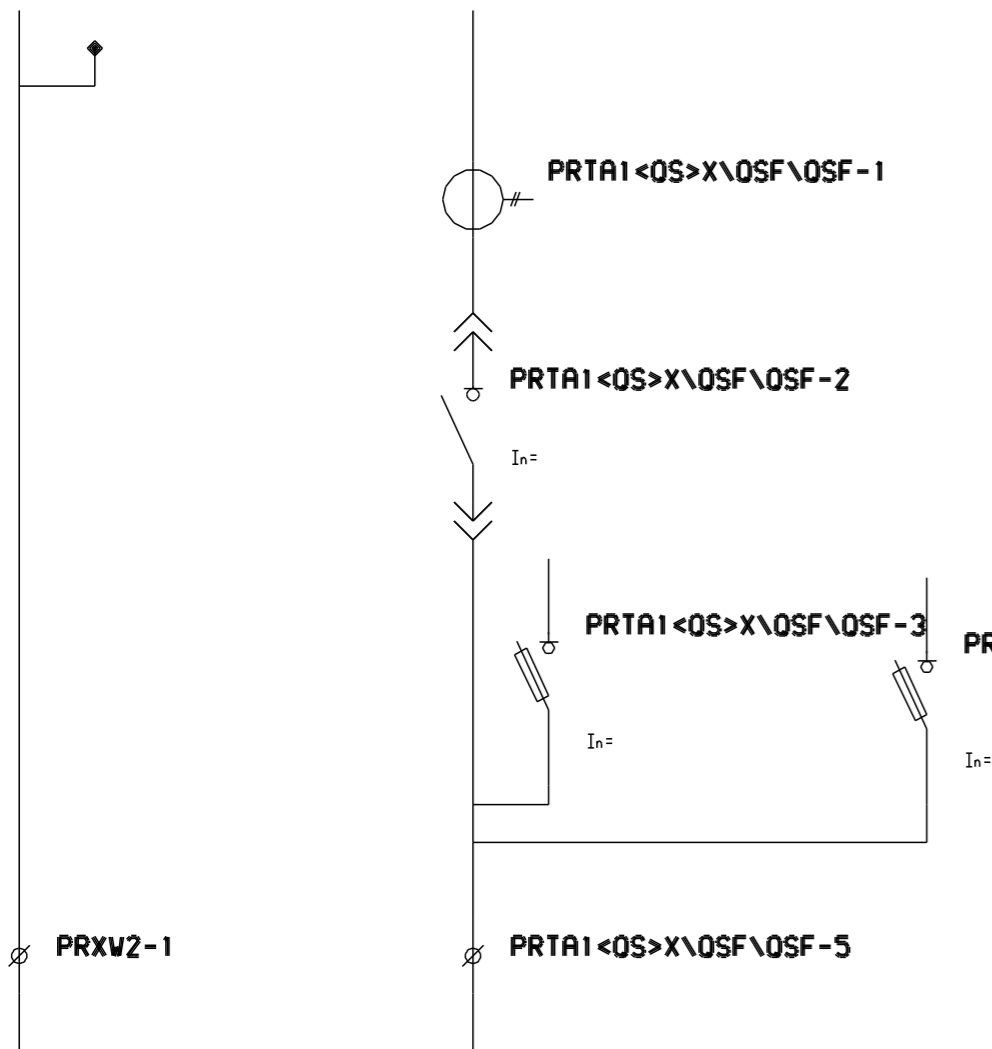

FIOFX

PRV\QF

FV\QF

PRKM\FUOM

PRPAKOB

**FIOFX**

**PRV\QF**

**FV\QF**

**PRKM\FUOM**

**PRPAKOB**

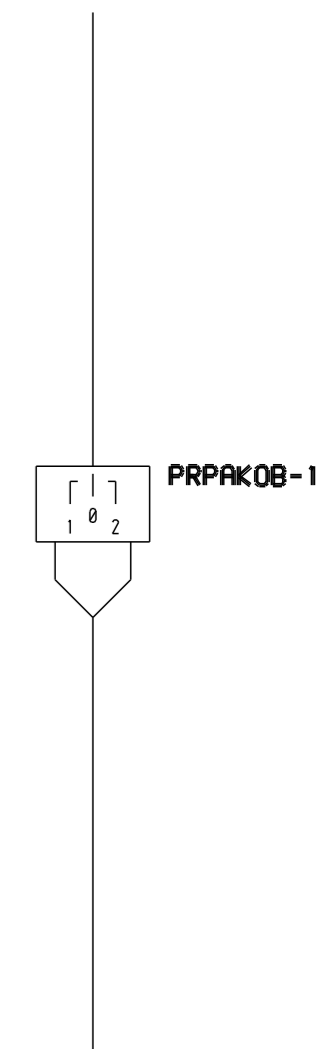
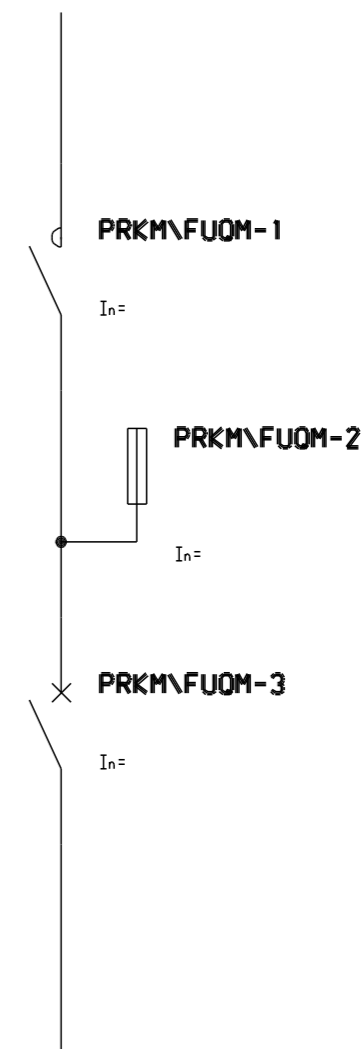
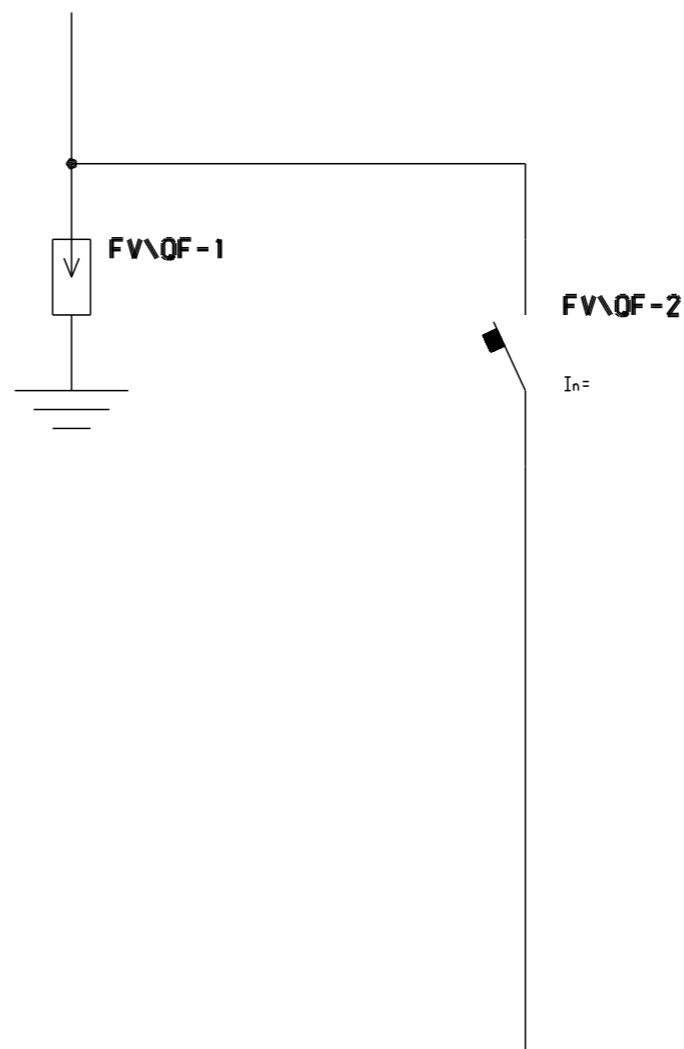
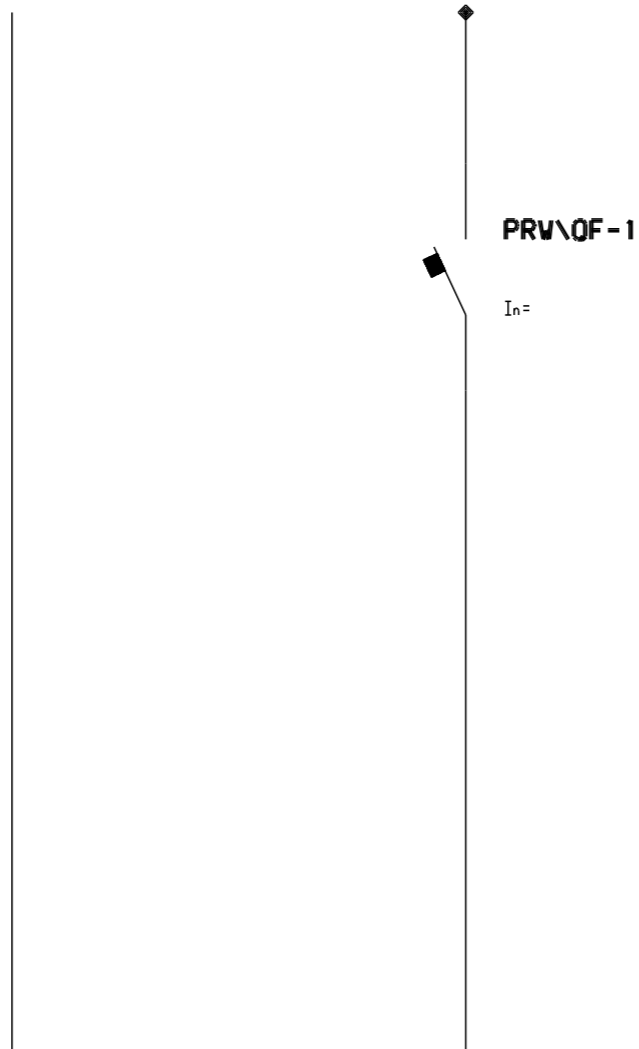
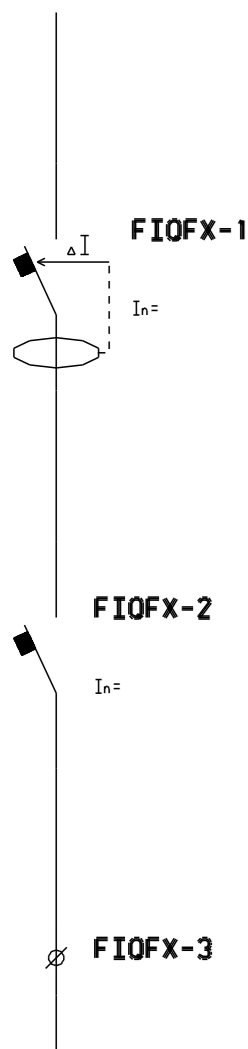

PRV\QF - 2 MODULY

FV\QF - 2 MODULY

PRKM\FUX

KM\QFVL

KM\QFVL1

PRKMFV

# PRKM\FUX

# KM\QFVL

# KM\QFVL1

# PRKMFV

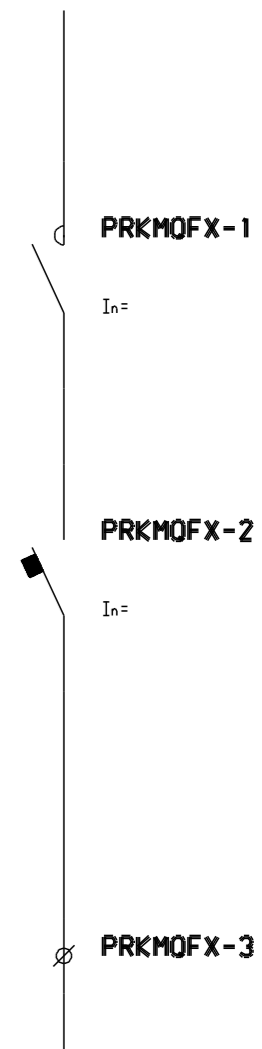
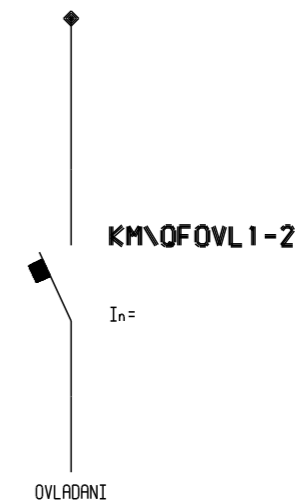
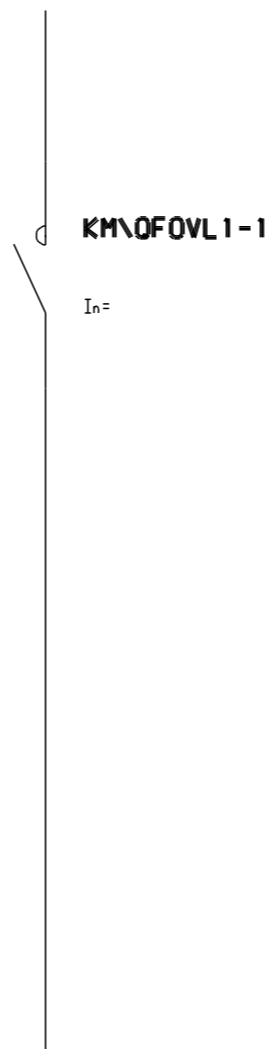
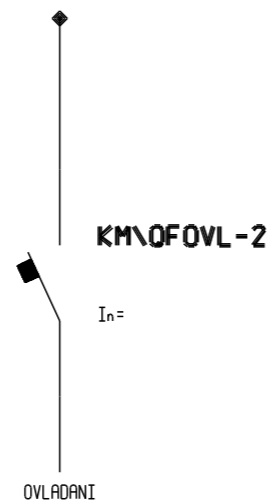
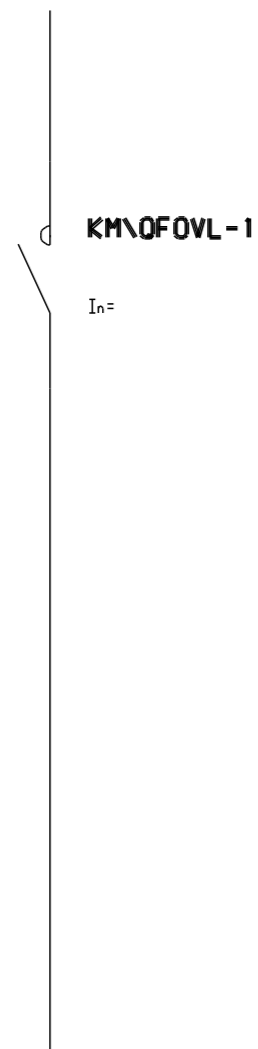
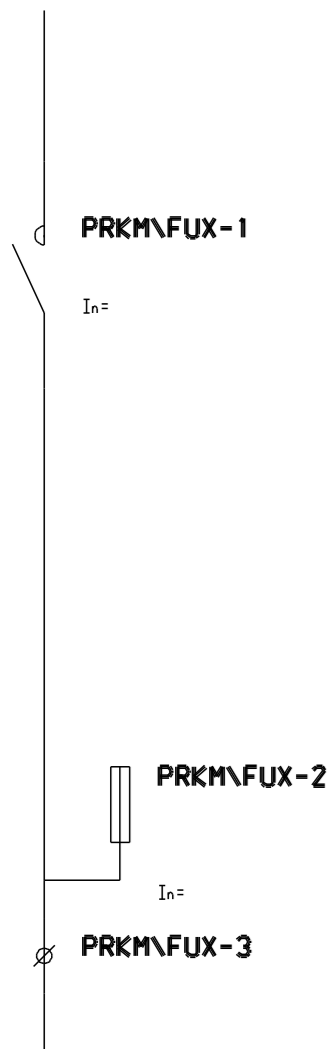

KM\QFVL - 2 MODULY

KM\QFVL1 - 3 MODULY

FIKMX\X

# FIKMX\X

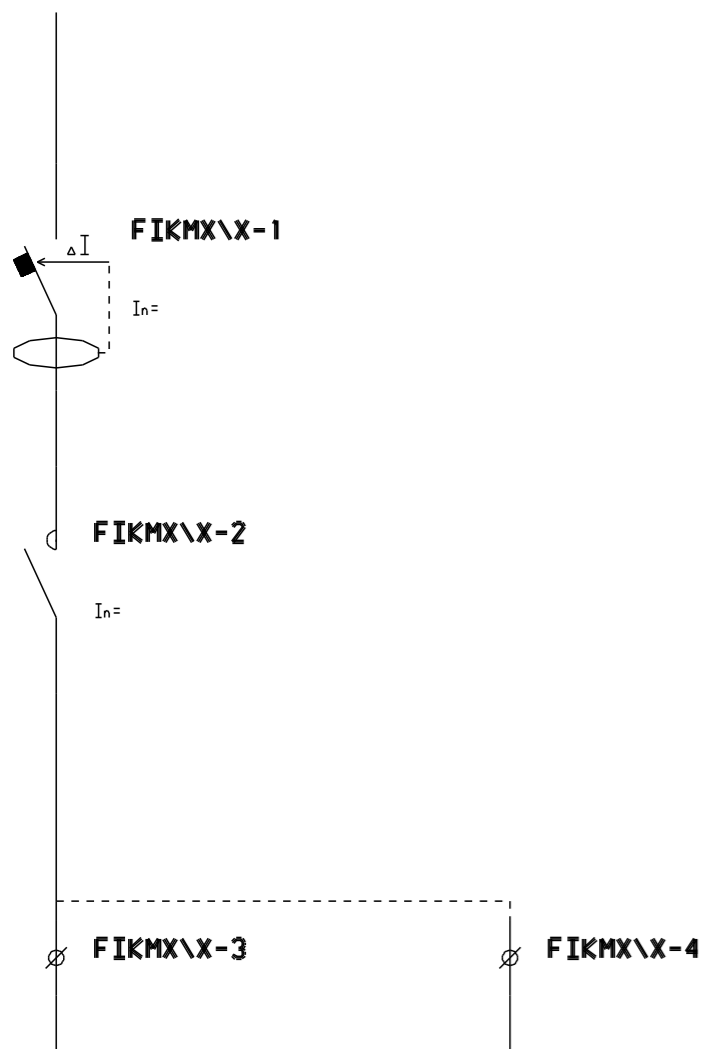

FIKMX\X - 2 MODULY

FIKMX\QFOVL

# FIKMX\QFOVL

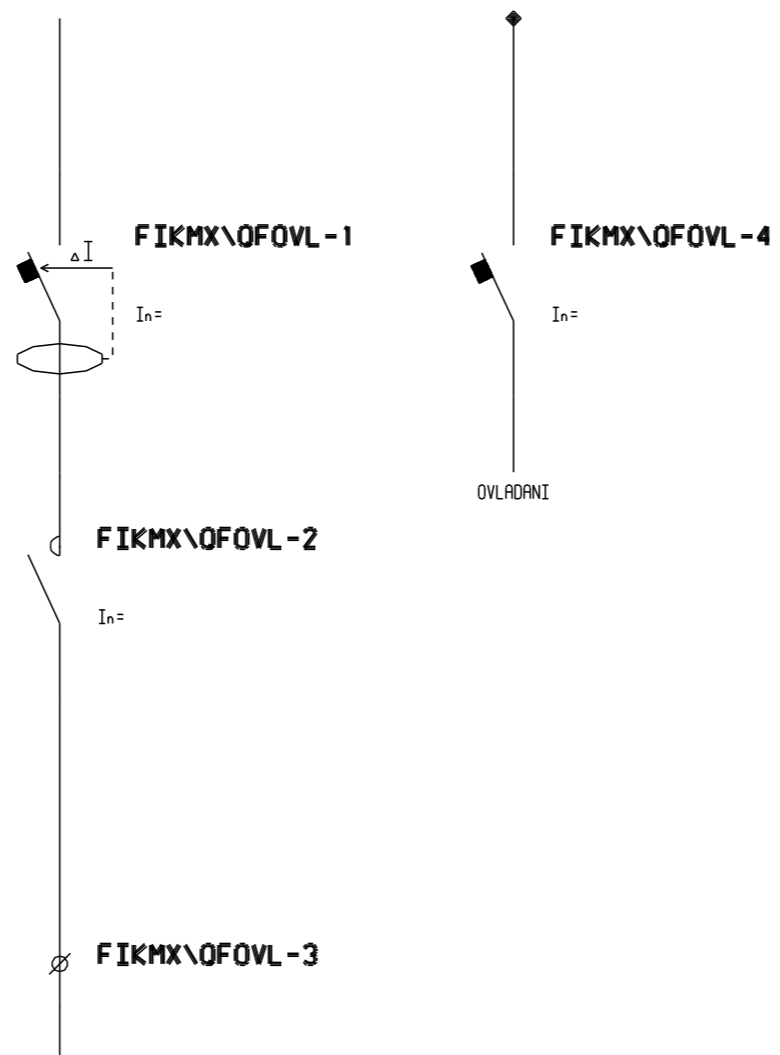

FIKMX\X - 2 MODULY

RX01

# RX01

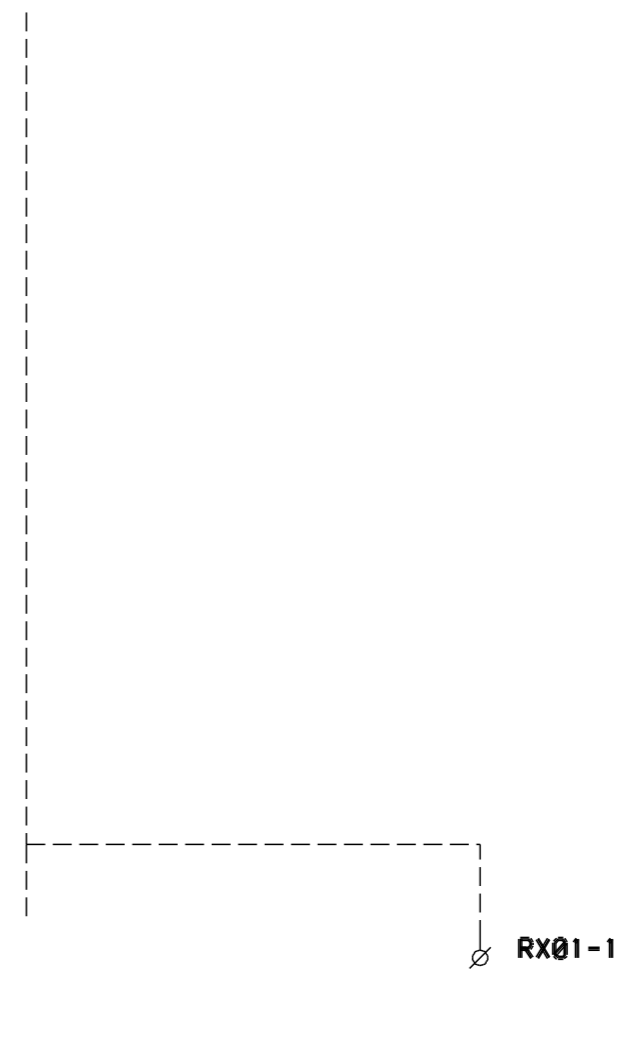

RX01 - 2 MODULY

PRTA1<QF>\QF

# PRTA1<QF>\QF

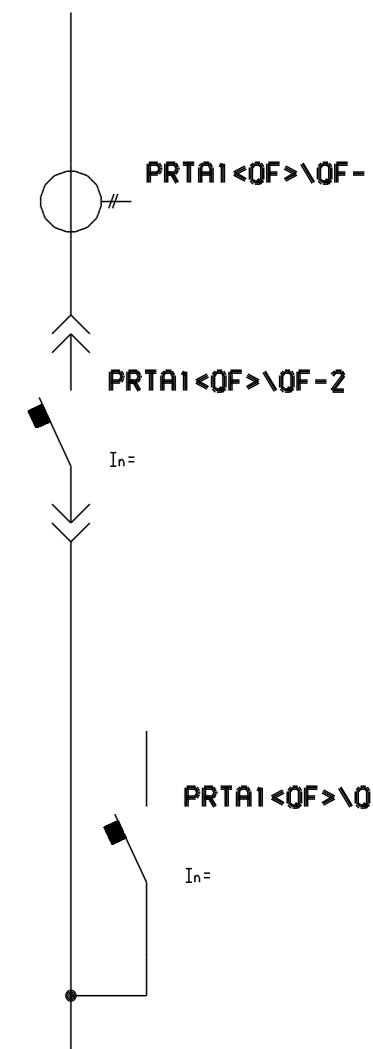

PRKM\QFOVLOMXX

# PRKM\QFOVLOMXX

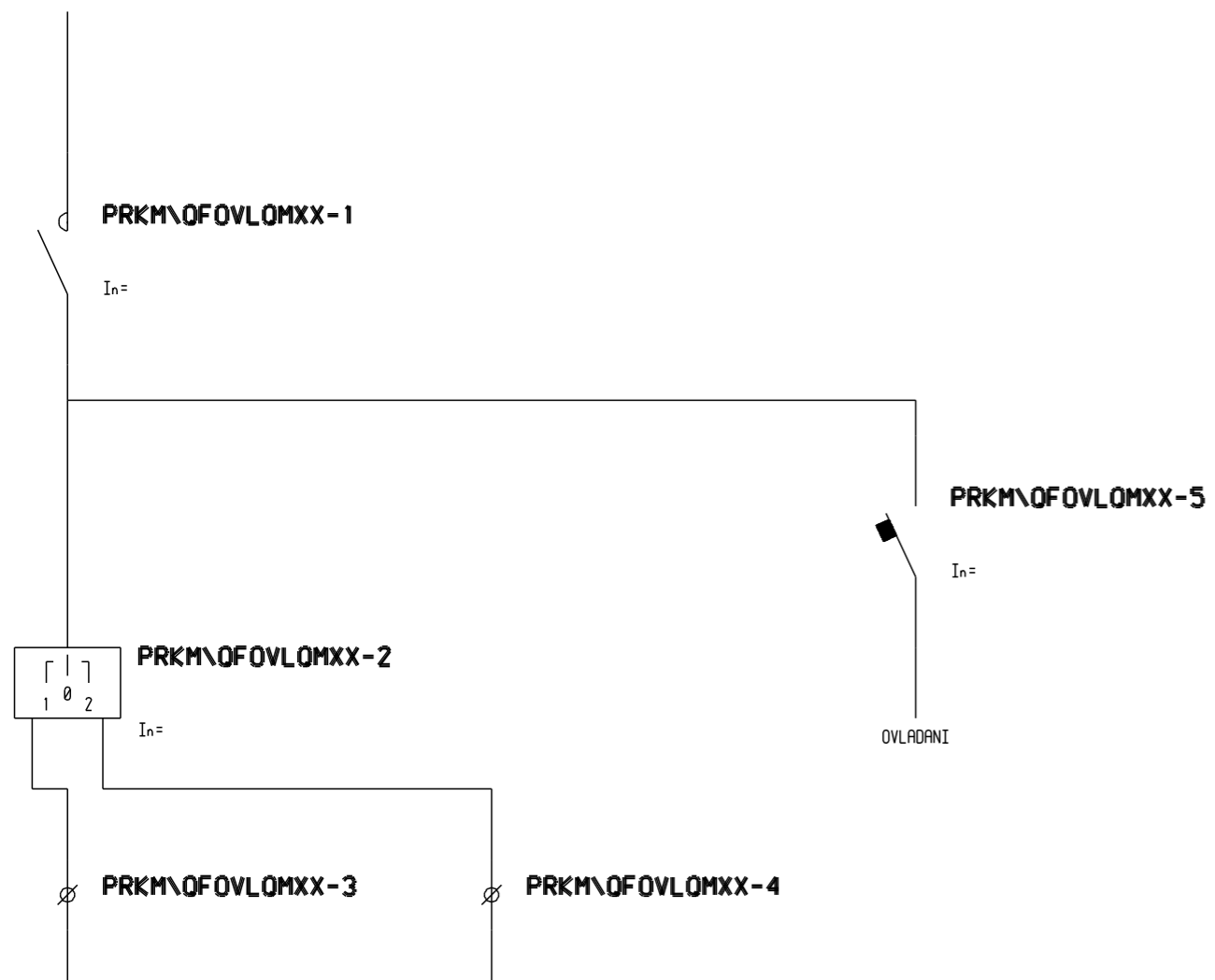

PRKM\QFOVLOMXX - 3 MODULY

FIKMX\XQFOVL

# FIKMX\XQFOVL

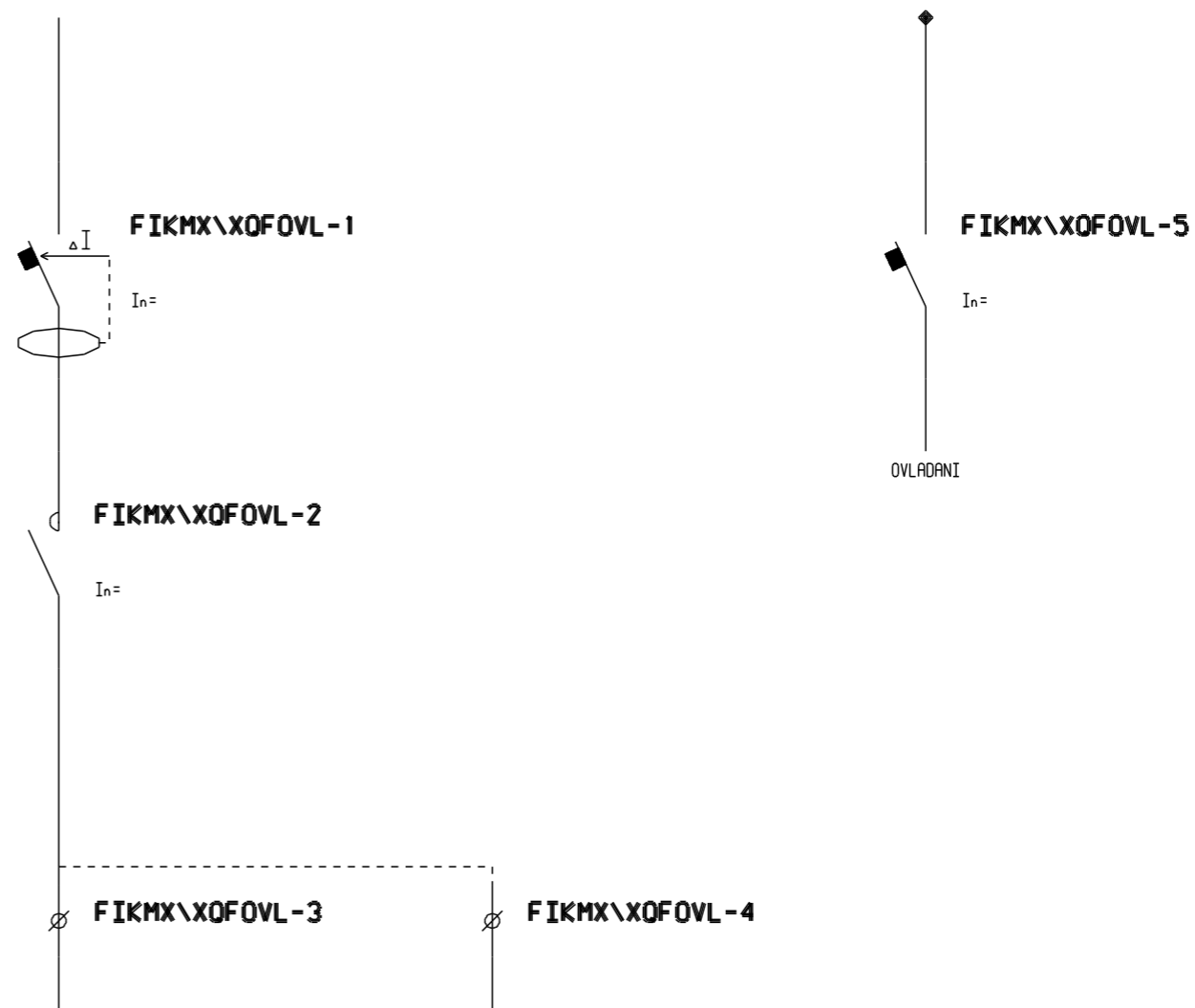

FIKMX\XQFOVL - 3 MODULY

PRTA1<QF>\QFTA

TA1<QF>\QFTA

PR<QS>\TA1\<>

PRTA1<QF>\QFTA

TA1<QF>\QFTA

PR<QS>\TA1\<>

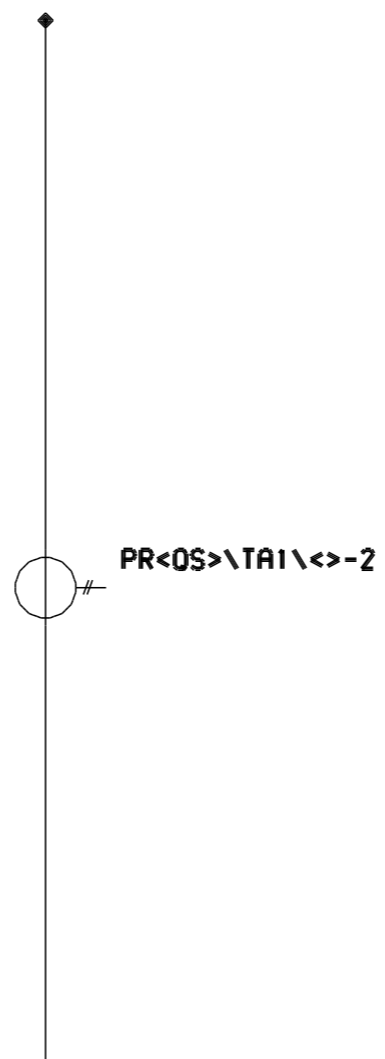
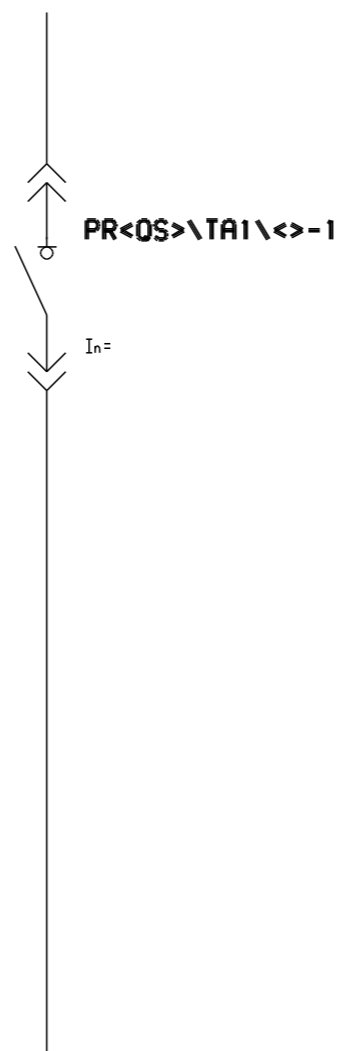
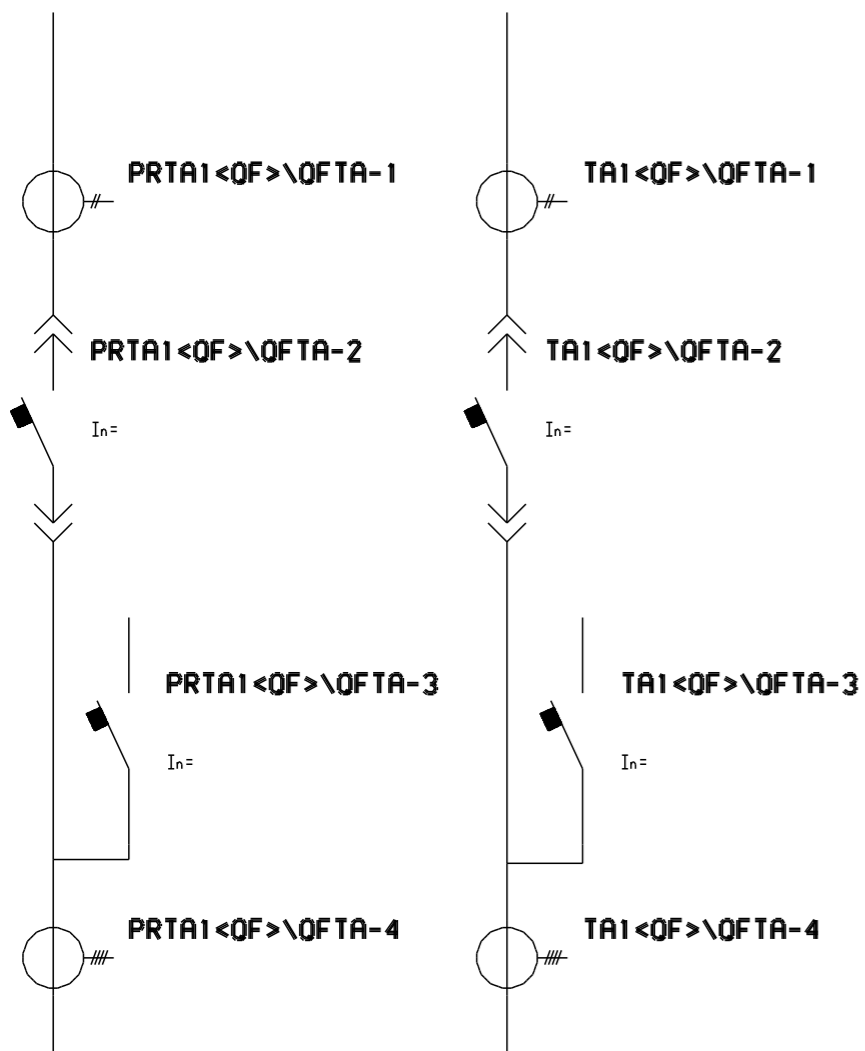

PR<QS>\TA1\<> - 3 MODULY

PR<OS>\W\<>

PR<OS>\W\<>

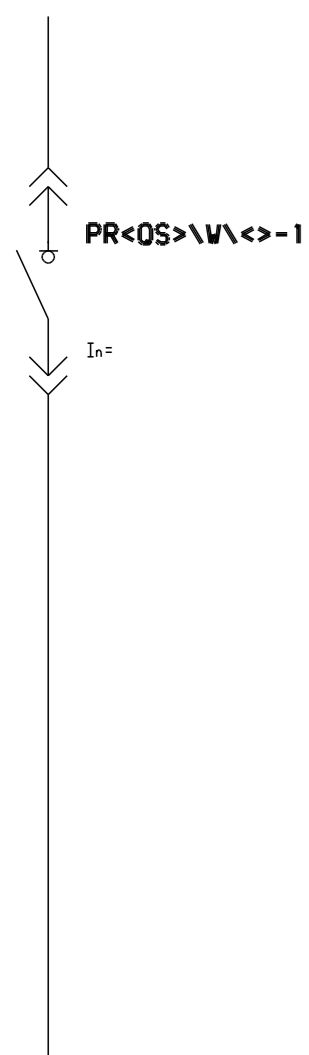

W1



RX2



PR<OS>\W\<> - 3 MODULY



# OSFFV\OF\OF3WP

# WBY60

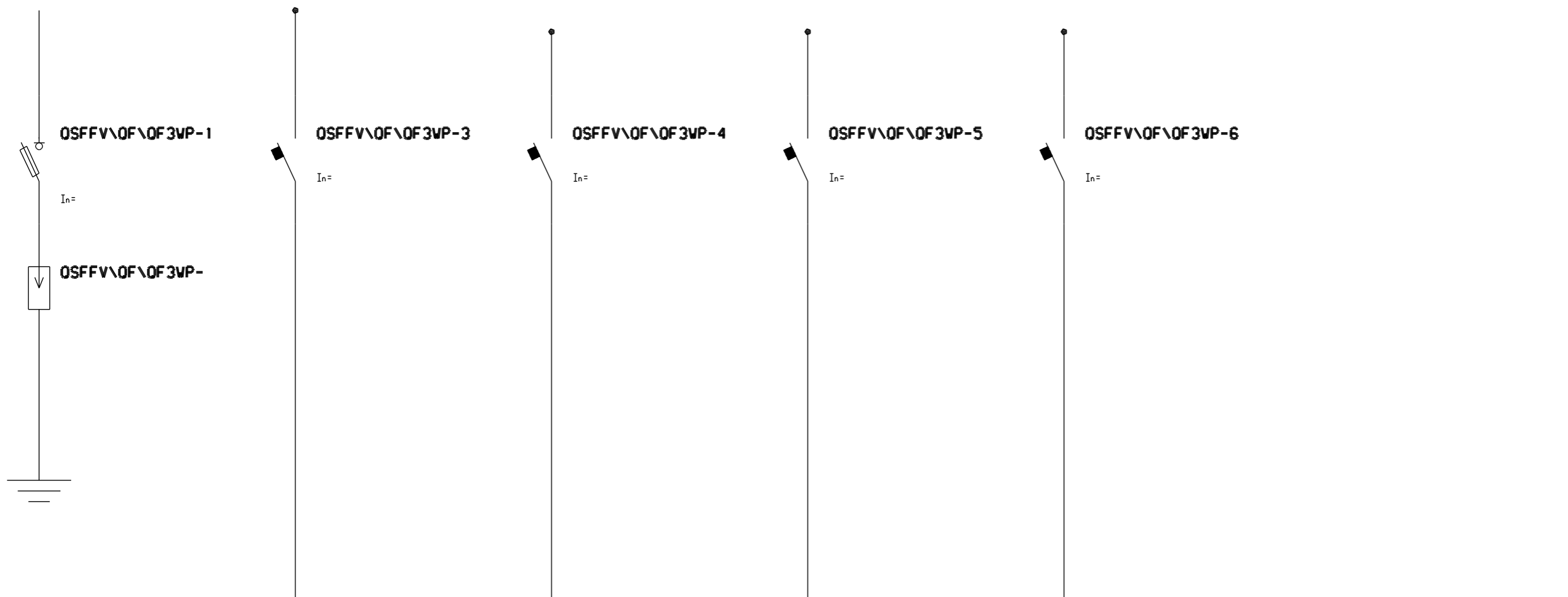

OSFFV\OF\OF3WP - 5 MODULU

PRWBY60

**PRWBY60**

OSFBY60

**OSFBY60**

WBY60KMFX

**WBY60KMFX**

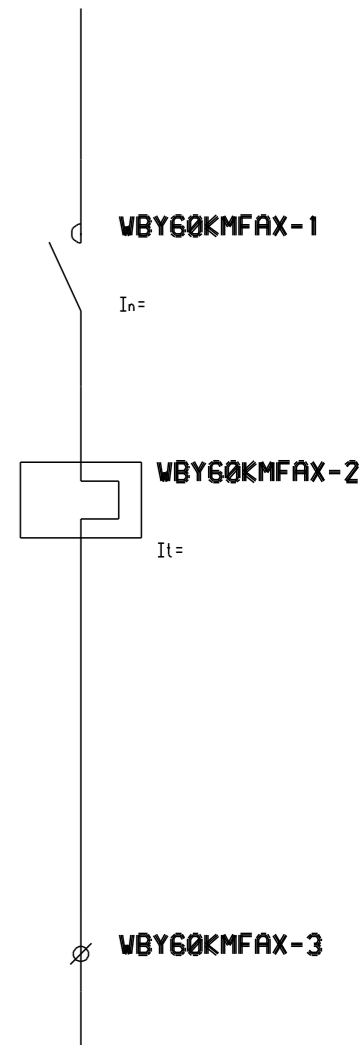
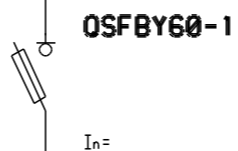

PRKM\OFQFX

PRKMX

PRPAKOBX2

KM2X

VD2

### PRKM\OFQFX

### PRKMX

### PRPAKOBX2

### KM2X

### VD2

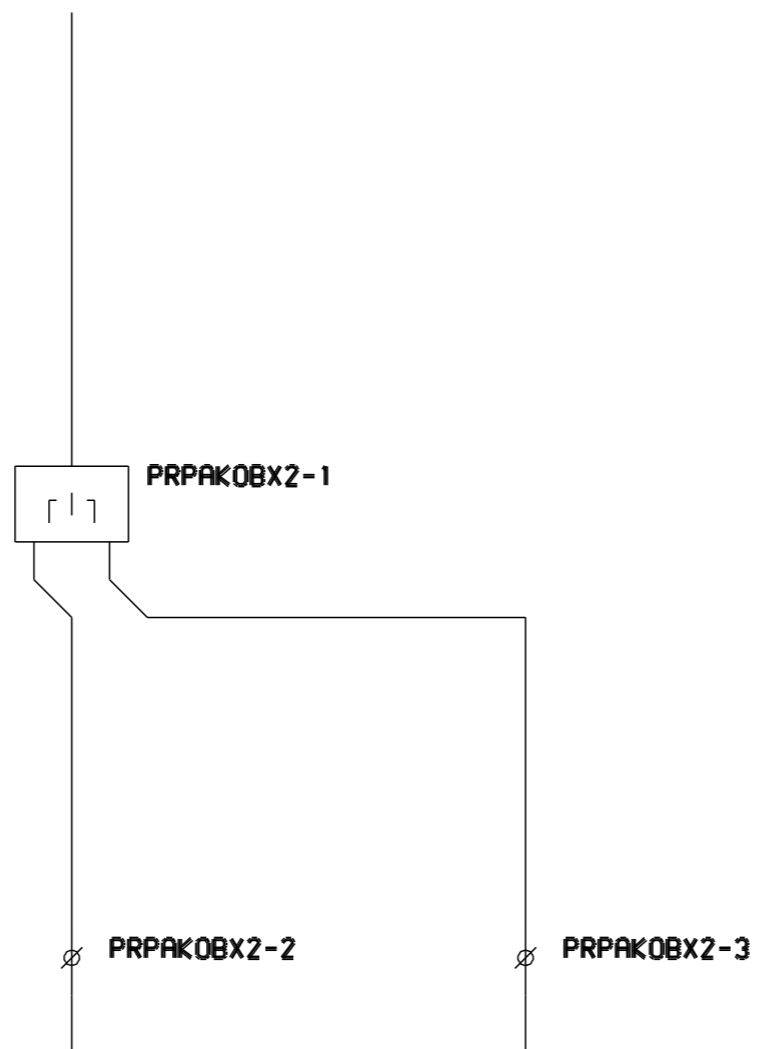
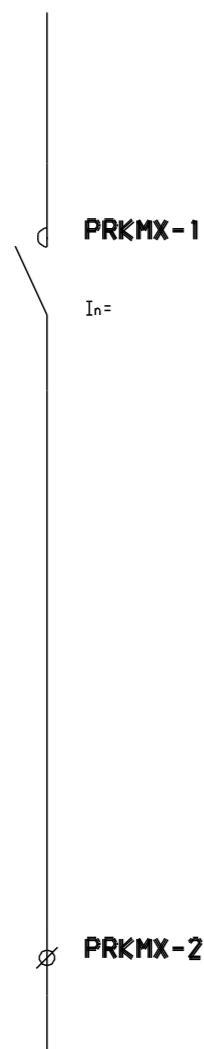
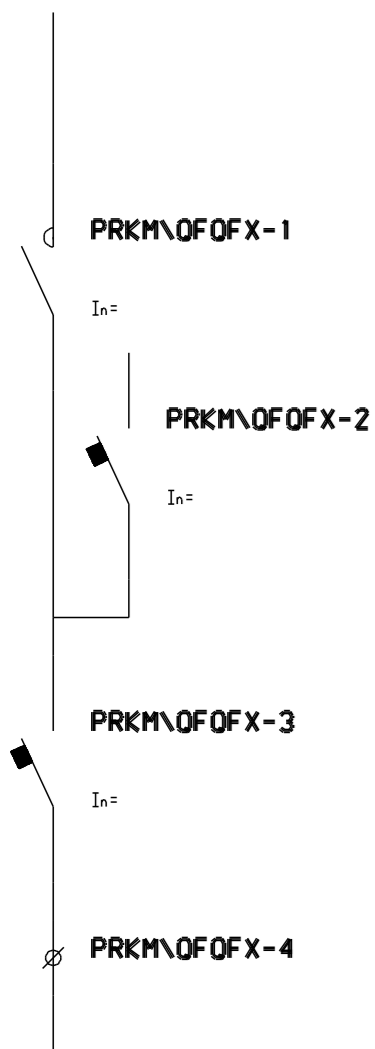

PRPAKOBX2 - 2 MODULY

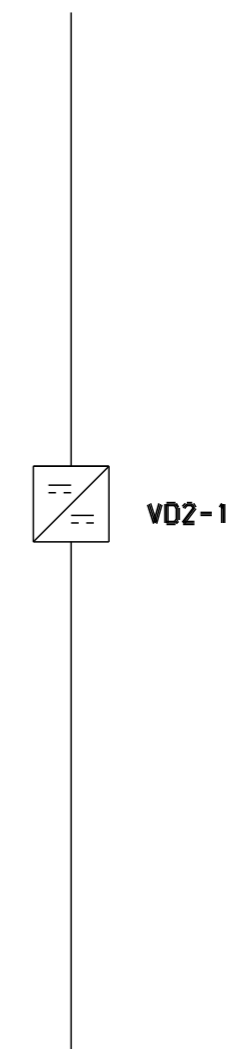
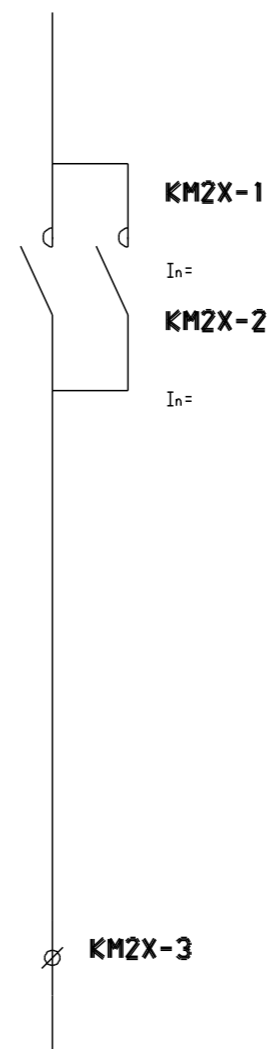

OSFFV\OSF

PRTA1<QS>

PROSX\OSX

# OSFFV\OSF

# PRTA1<QS>

# PROSX\OSX

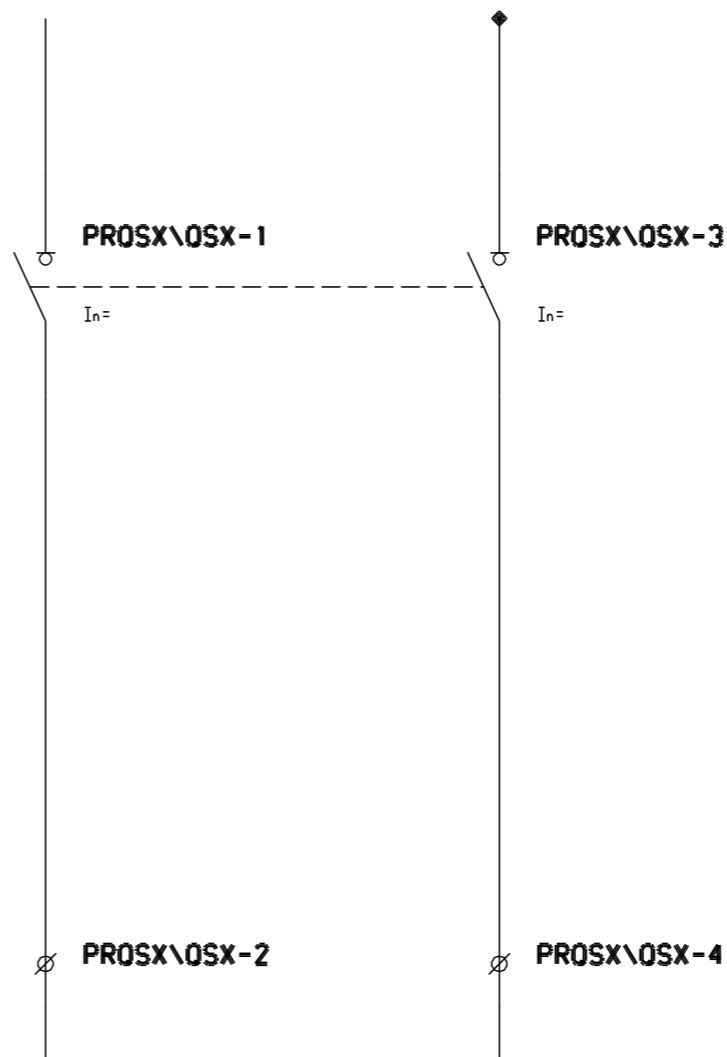
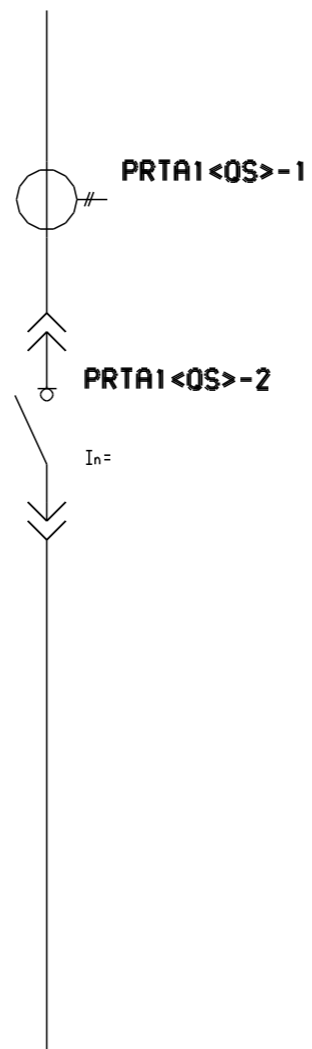
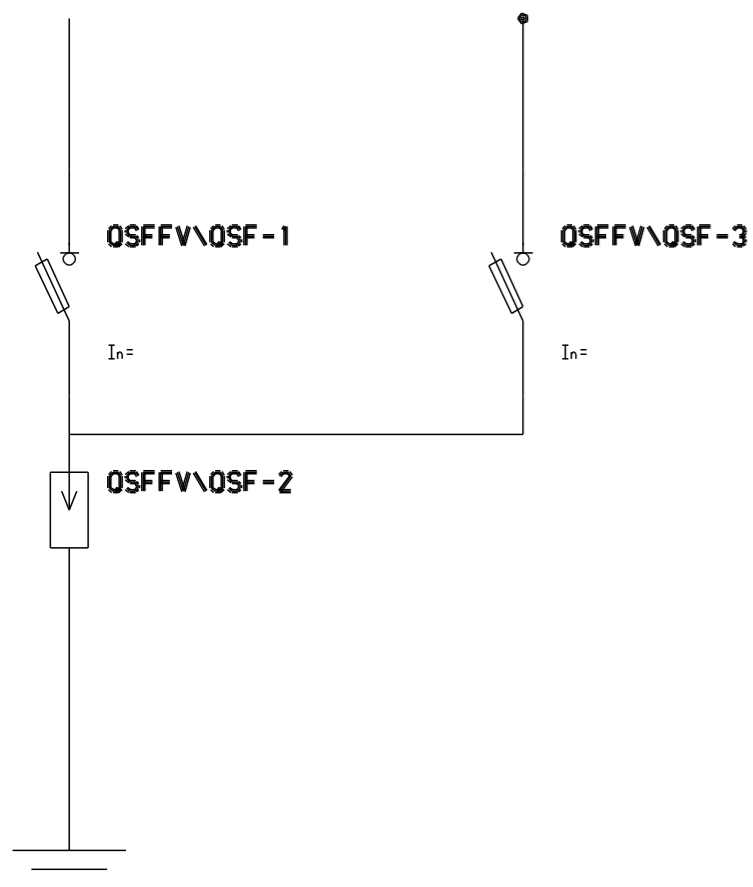

OSFFV\OSF - 2 MODULY

PROSX\OSX - 2 MODULY

WBY60KMFAXWP

# WBY60KMFAXWP



WBY60KMFAXWP - 3 MODULY

WBY60KMFAXWP1

# WBY60KMFAXWP1

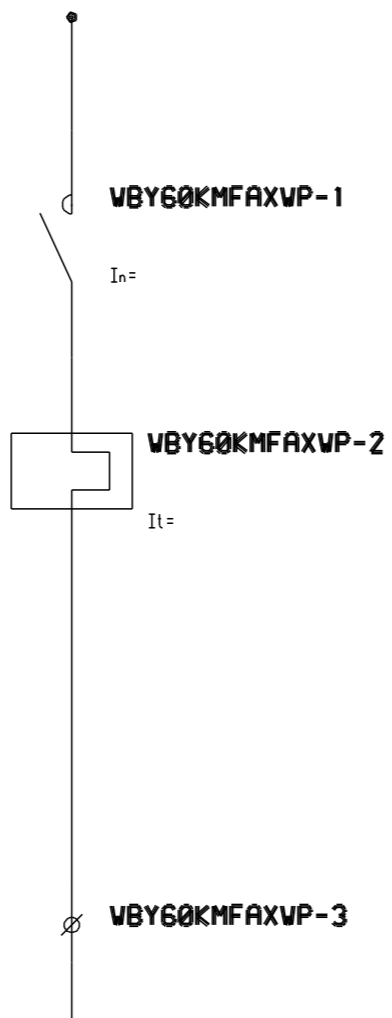

WBY60KMFAXWP1 - 3 MODULY

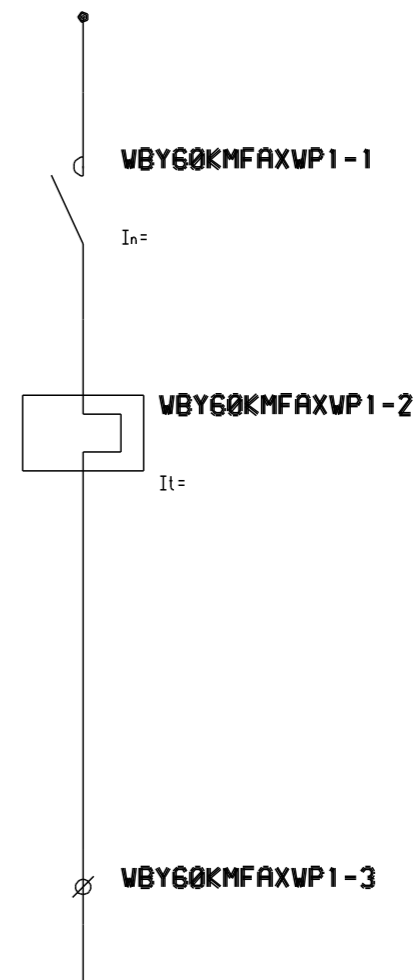

WBY60WP

**WBY60WP**

WBY60WP1

**WBY60WP1**



WBY60WP - 2 MODULY

WBY60WP1 - 2 MODULY

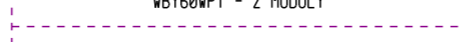
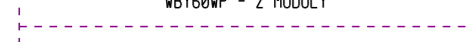

ZASAUT\OSFFV\OSF\OSF

# ZASAUT\OSFFV\OSF\OSF

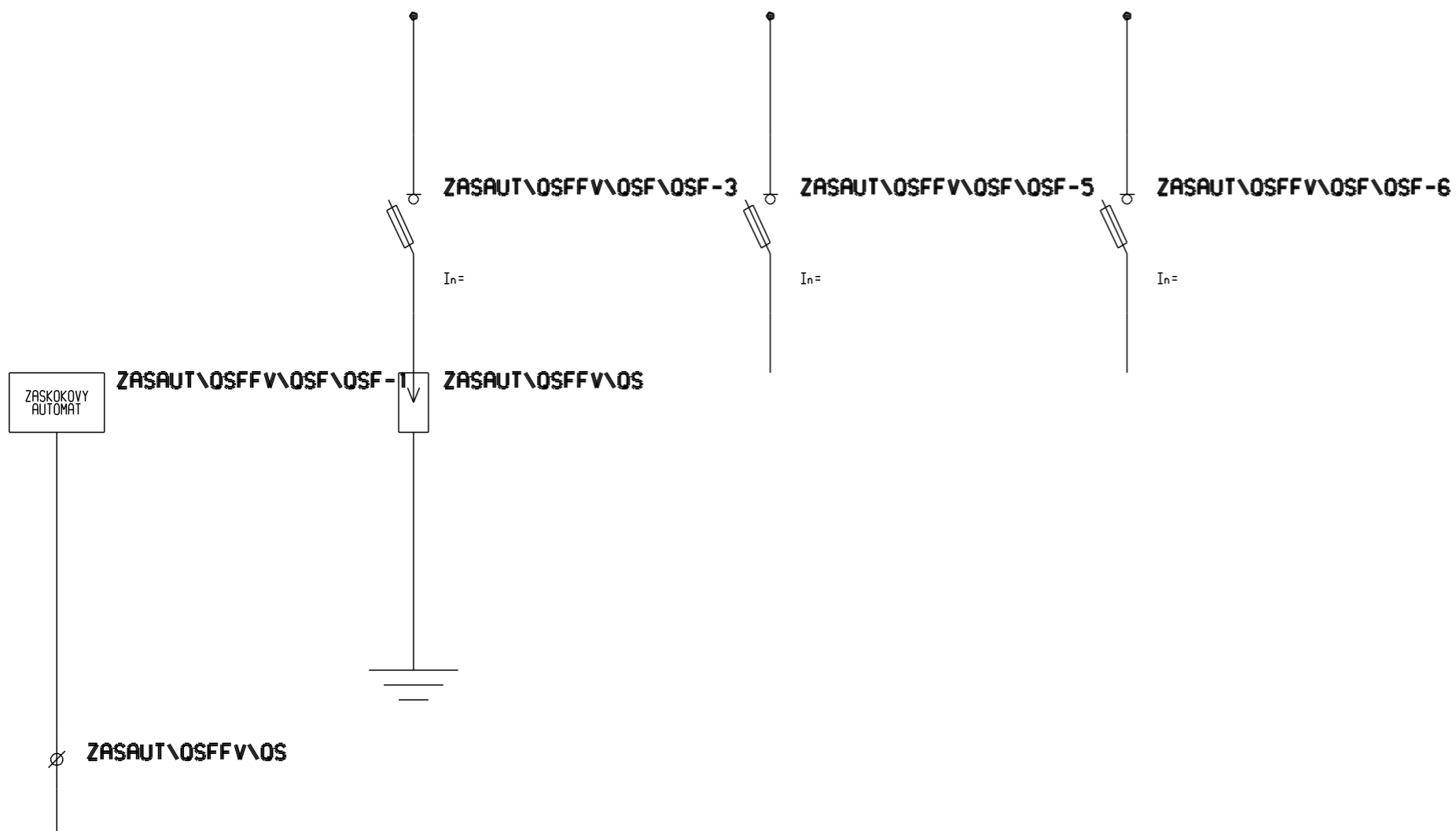

ZASAUT\OSFFV\OSF\OSF - 4 MODULY

PR<OS>X\OSF

## PR<OS>X\OSF

