

**K PRKAP PRK**

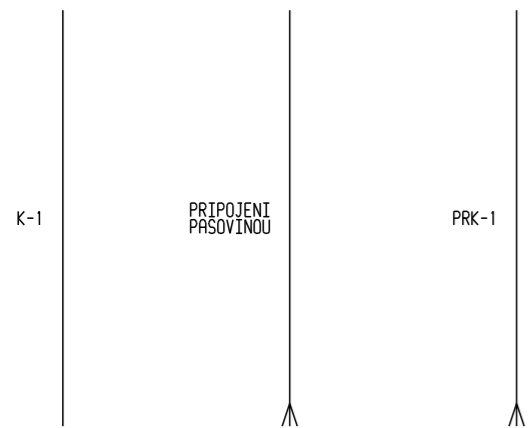

**GYGY GY**

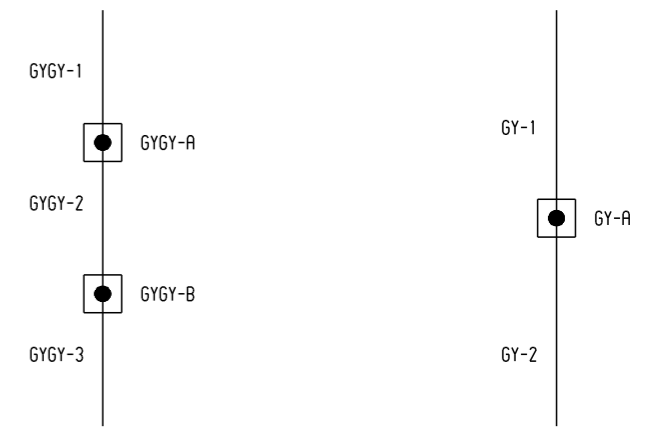

**RJ**

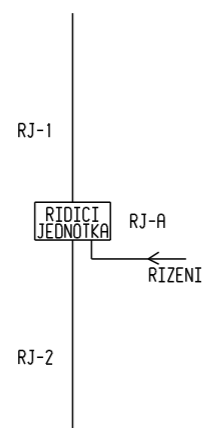

**VD**

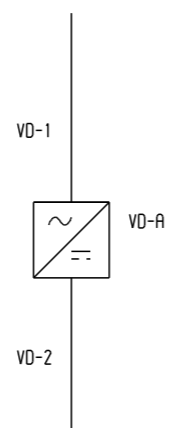

**GOF**

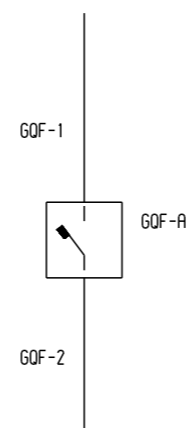

**GOM**

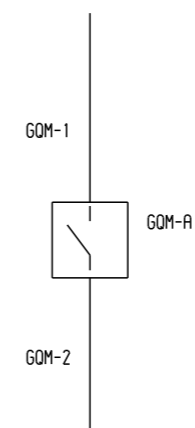

**GYK2**

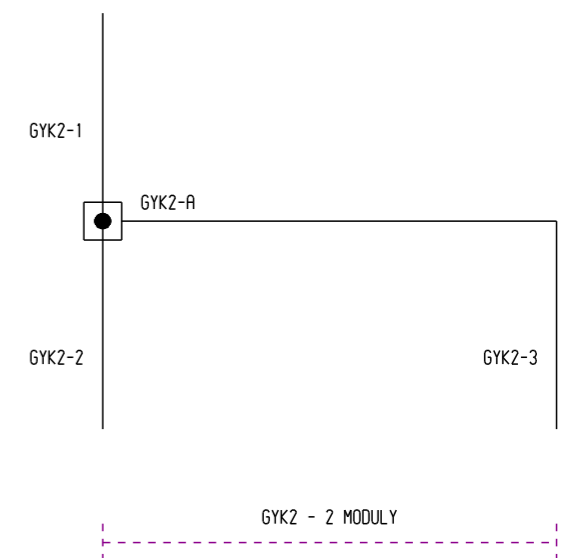

## GYK3

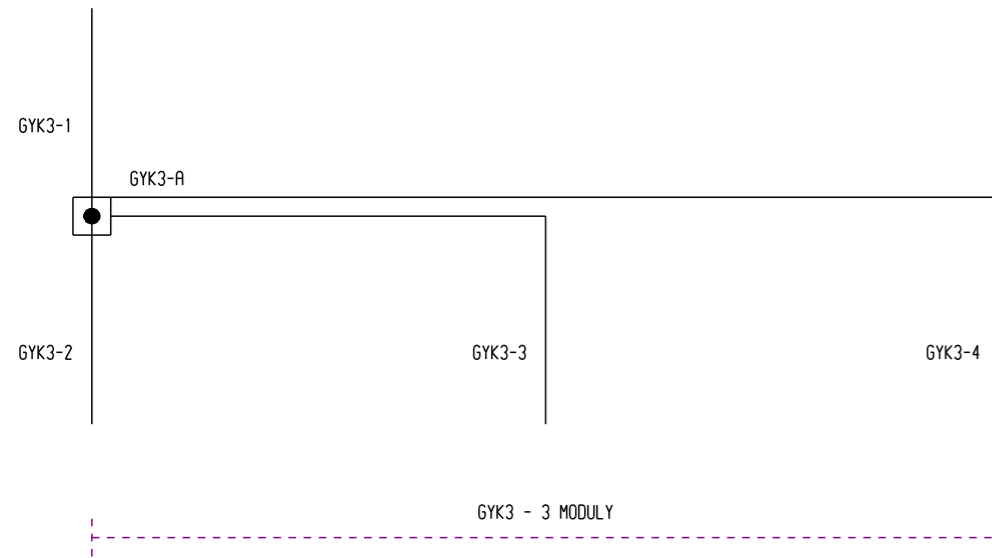

## GYK4

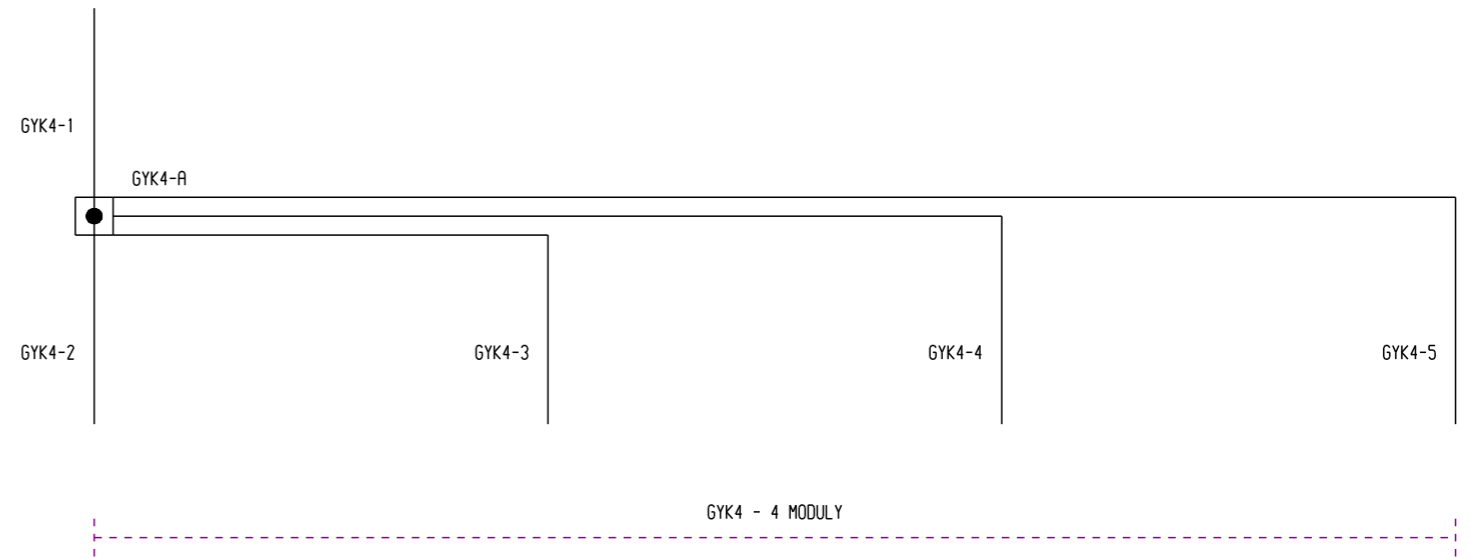

## GY2

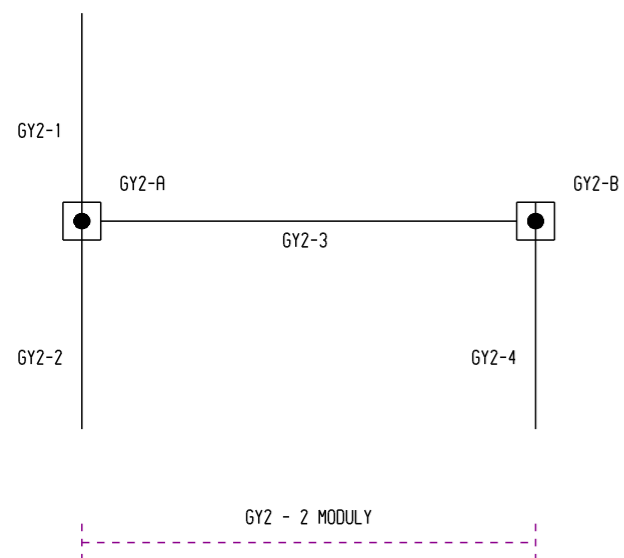

## GY3

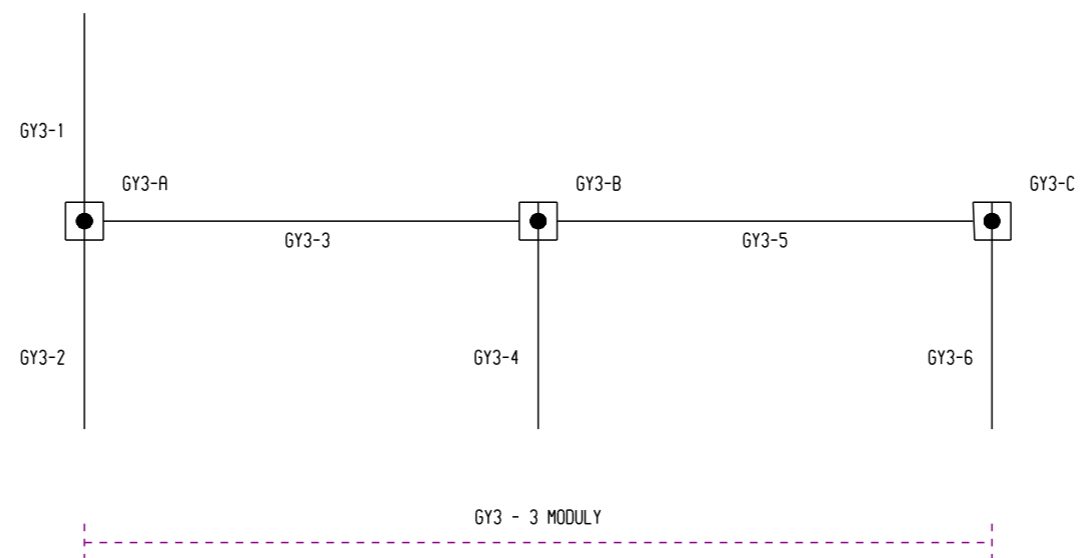

## K2

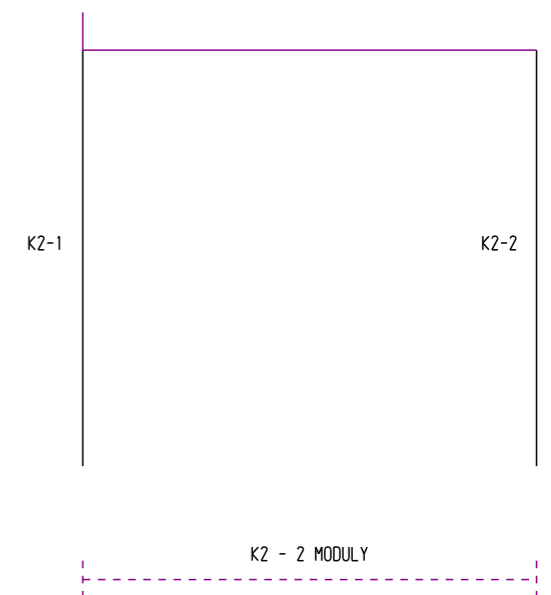

**K3**

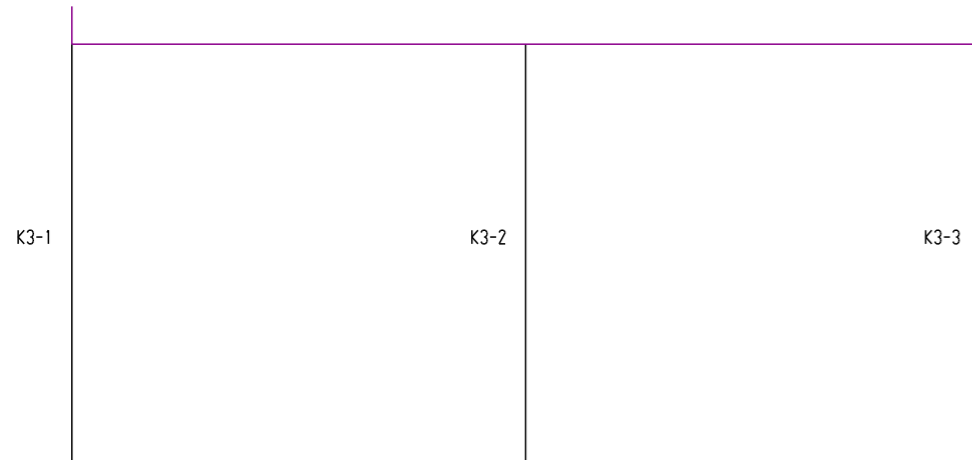

K3 - 3 MODULY

**K4**

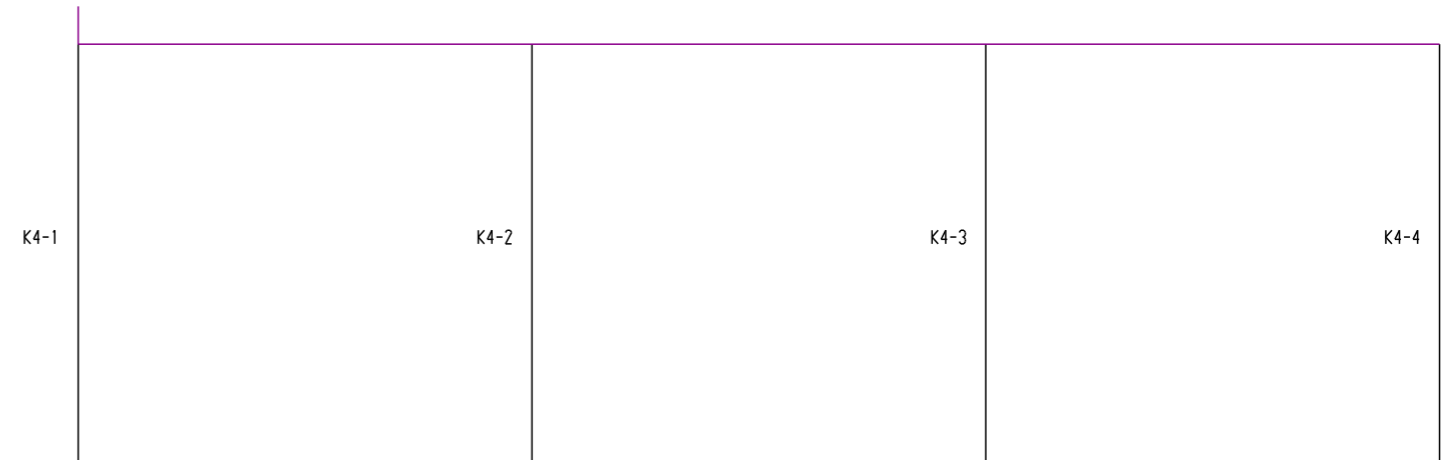

K4 - 4 MODULY

**K5**

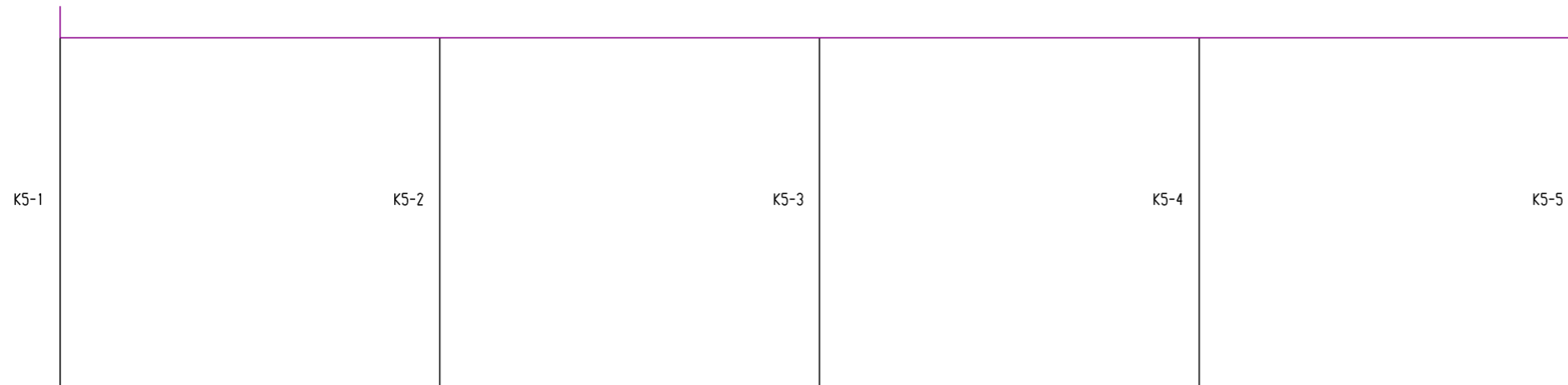

K5 - 5 MODULU

**KK**

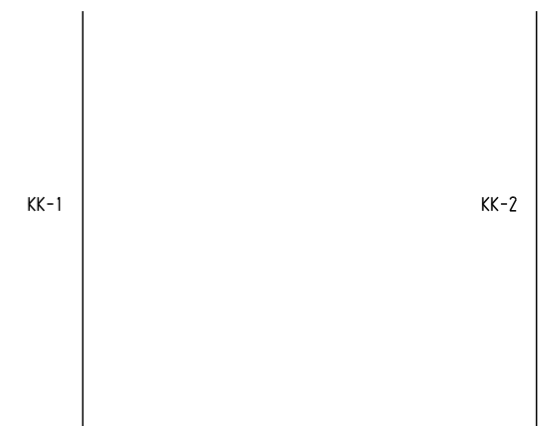

KK - 2 MODULY

# K6

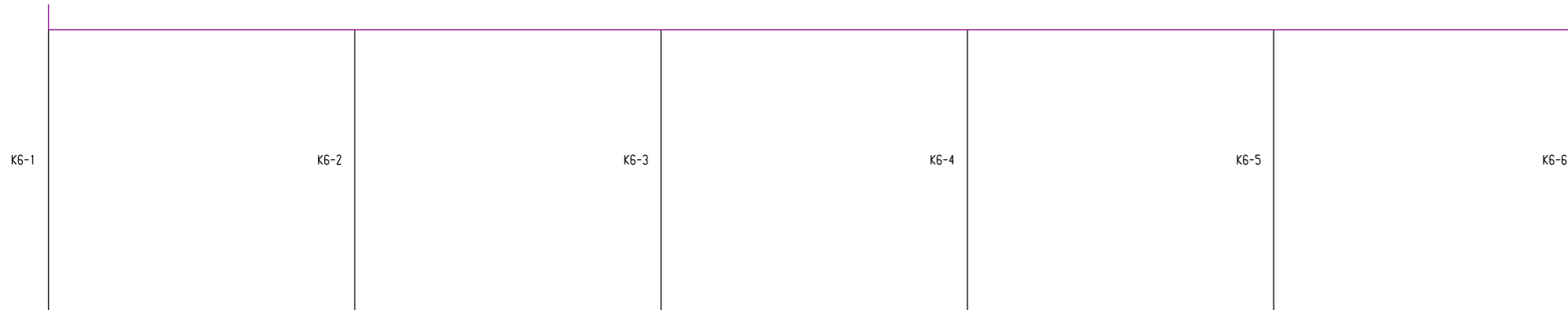

K6 - 6 MODULU

# K\

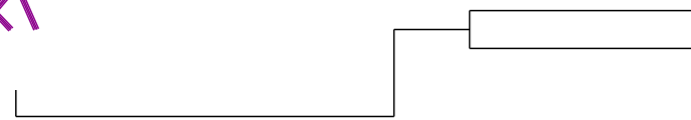

K\ - 2 MODULY

# PRKKØ

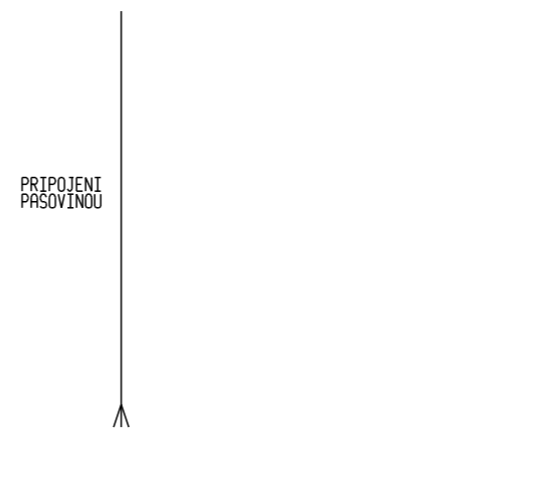

PRKKØ - 2 MODULY

# KKØ

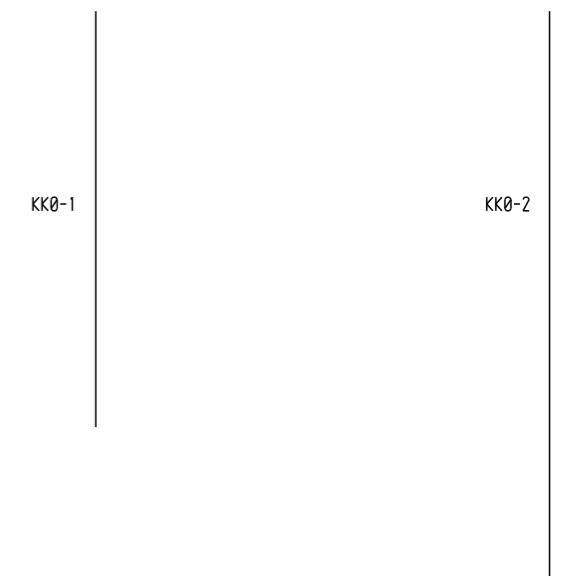

KKØ - 2 MODULY

# K/

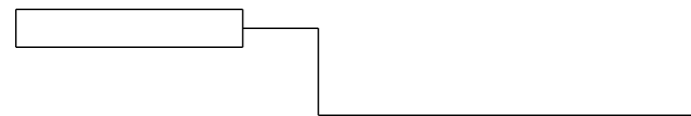

K/ - 2 MODULY

## GYZ

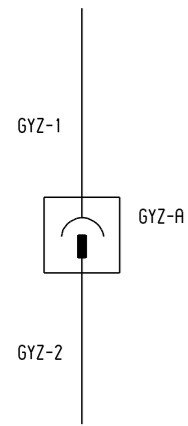

## GYQMZ

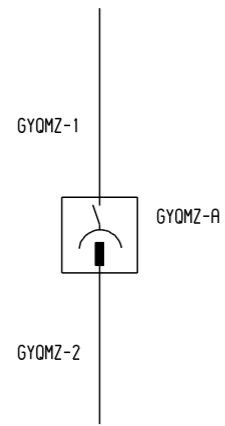

## PRK2

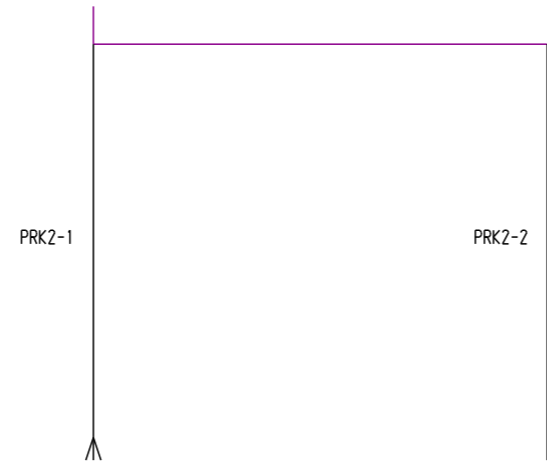

PRK2 - 2 MODULY

## GYK3Z

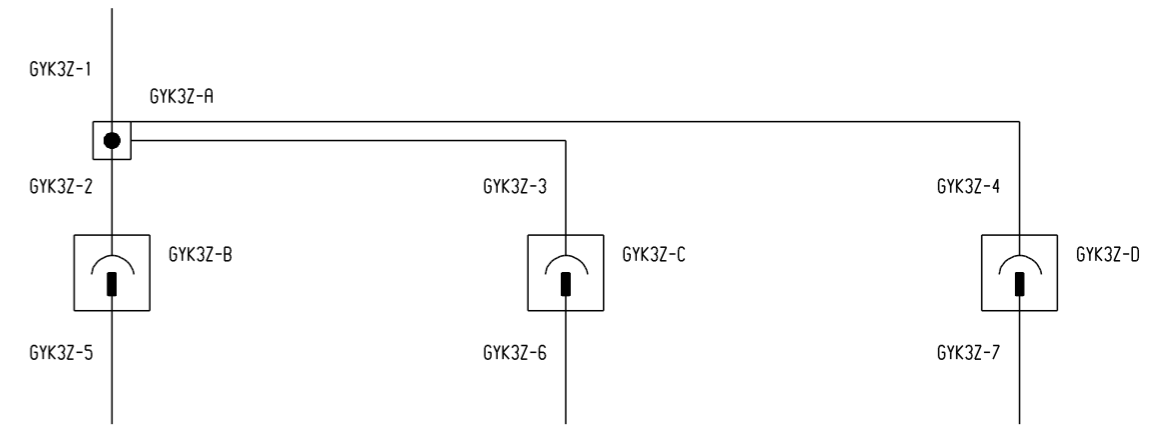

GYK3Z - 3 MODULY

## GYK2Z

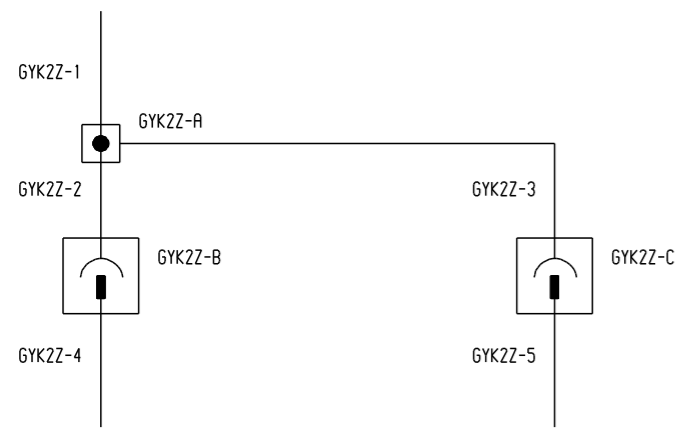

GYK2Z - 2 MODULY

26.5.2000

## GOMGY

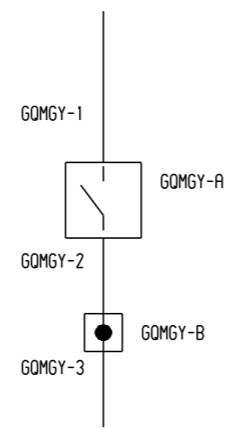

30.5.2000

## GOMFU

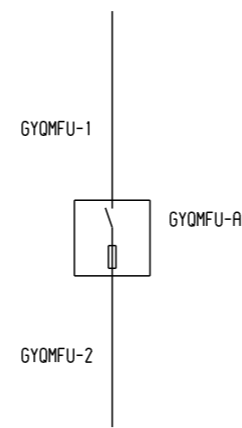

30.5.2000

## K3GOM

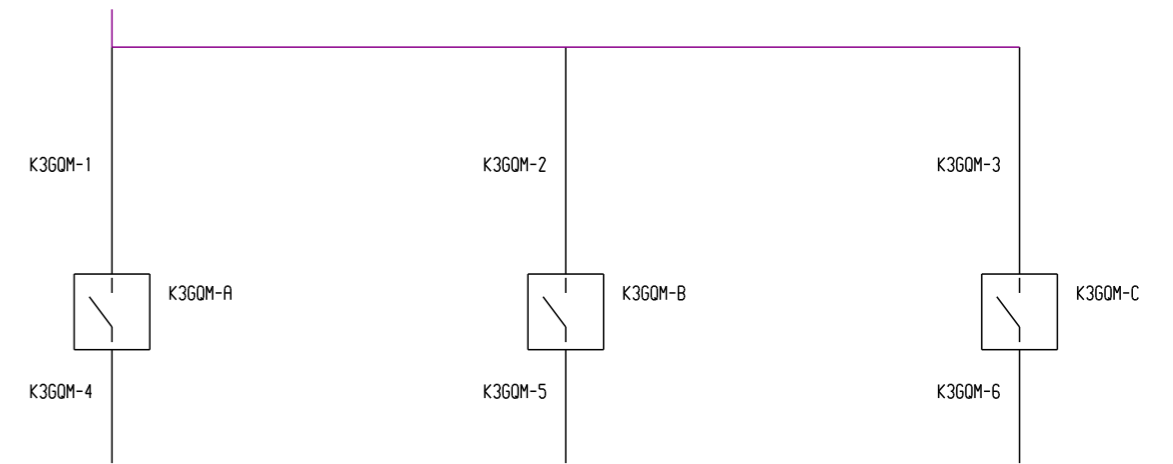

K3GOM - 3 MODULY

## K3S

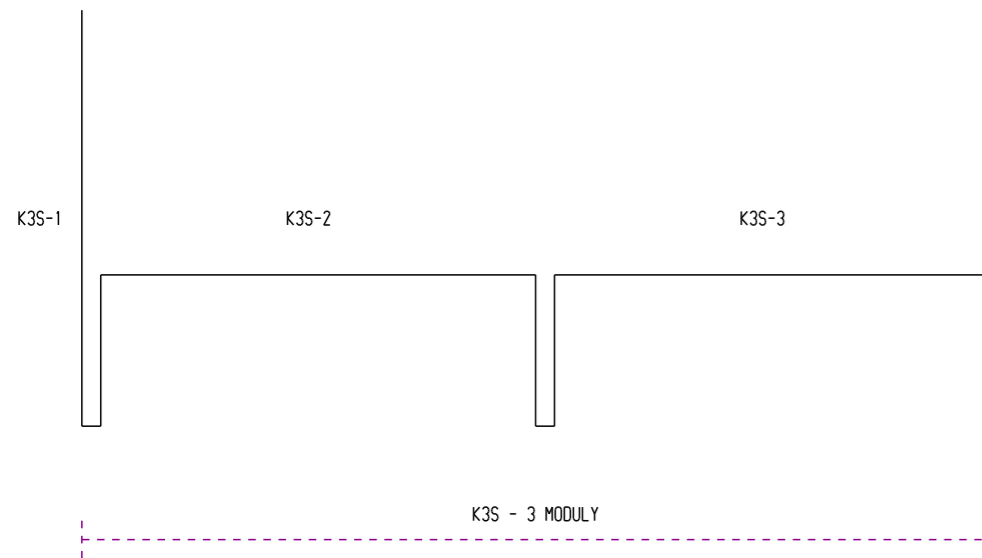

## K4S

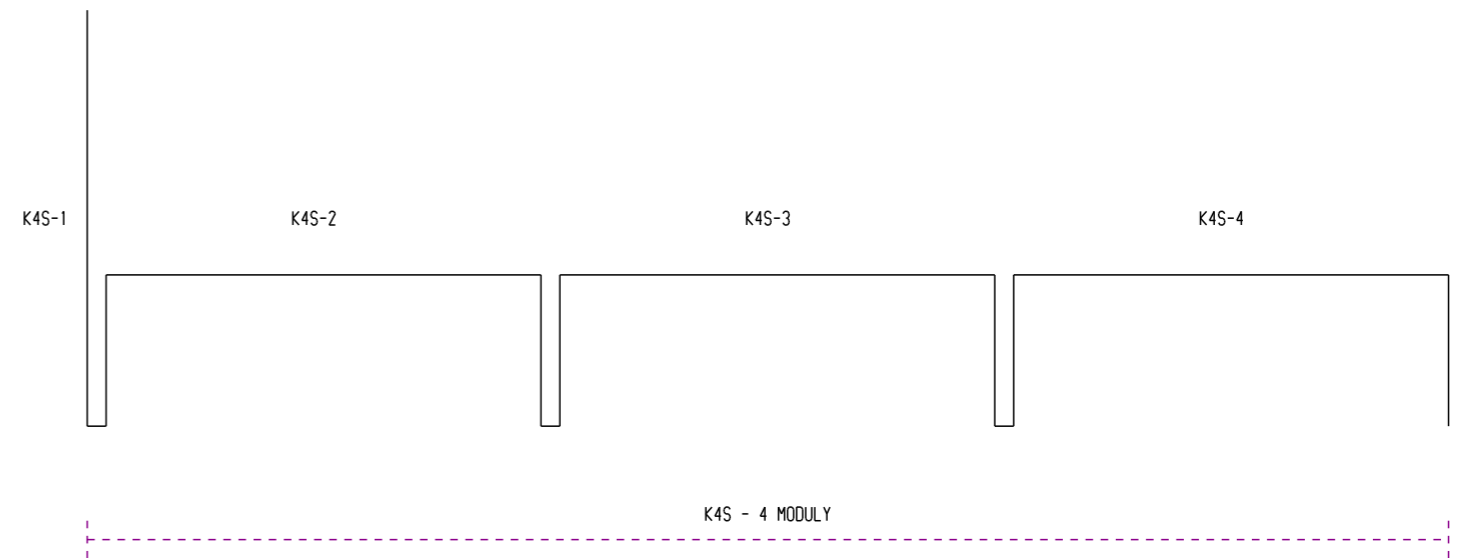

## K2S

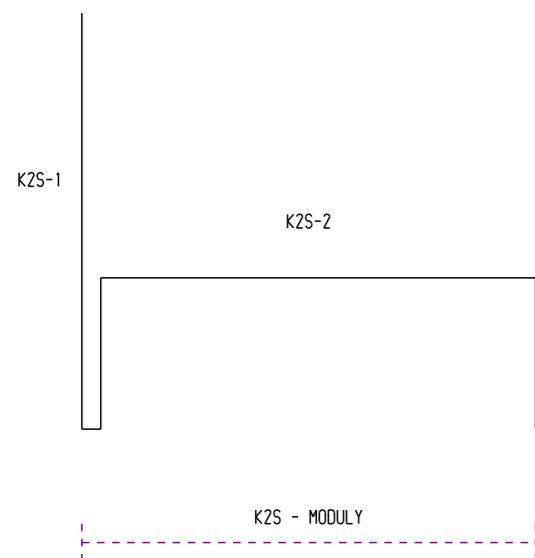

## K5S

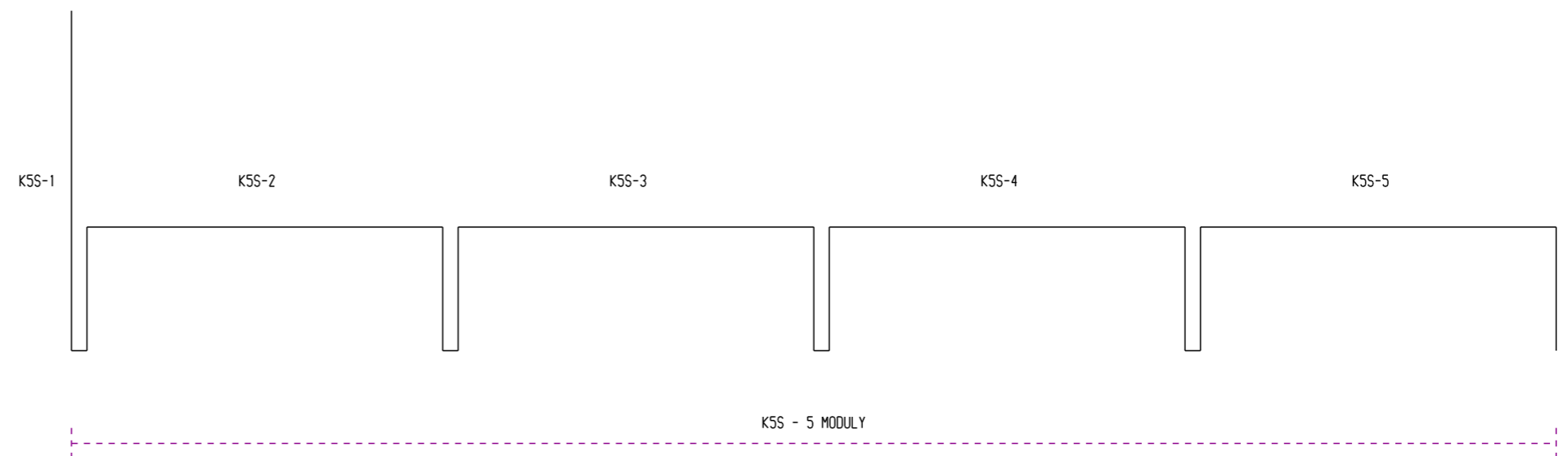

# K6S

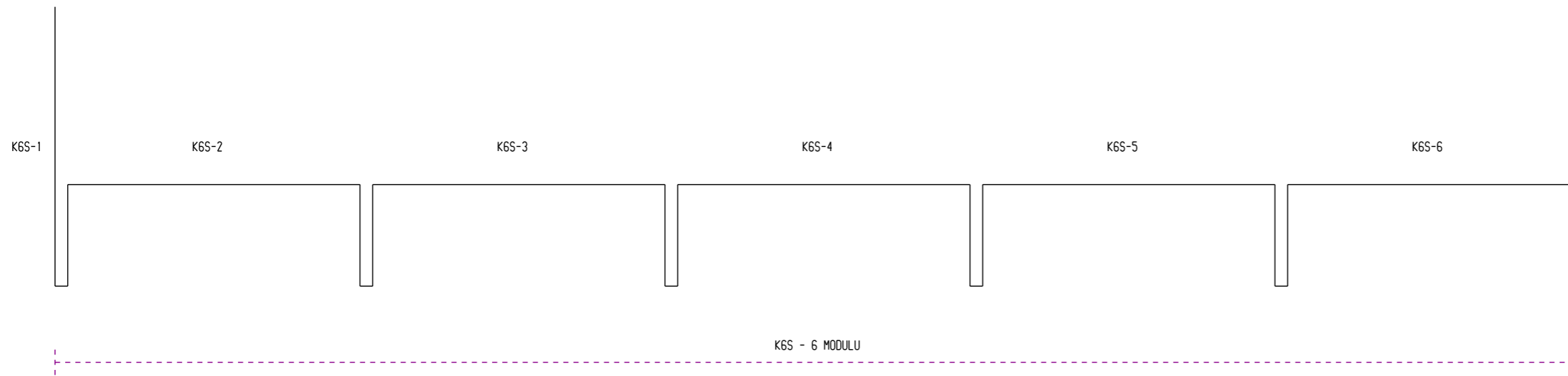

# AA

# BB

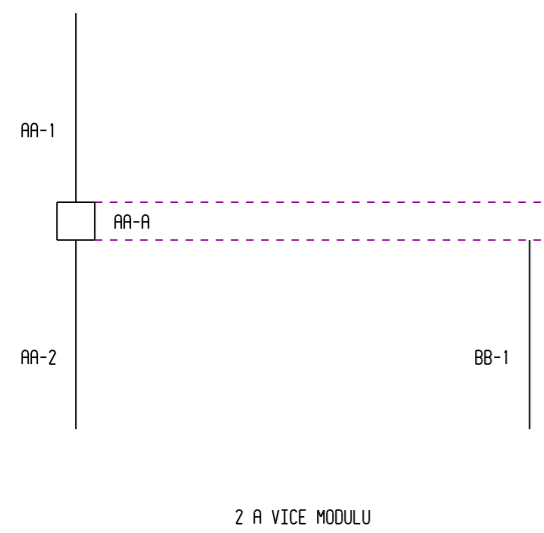

# GY4K2Z4

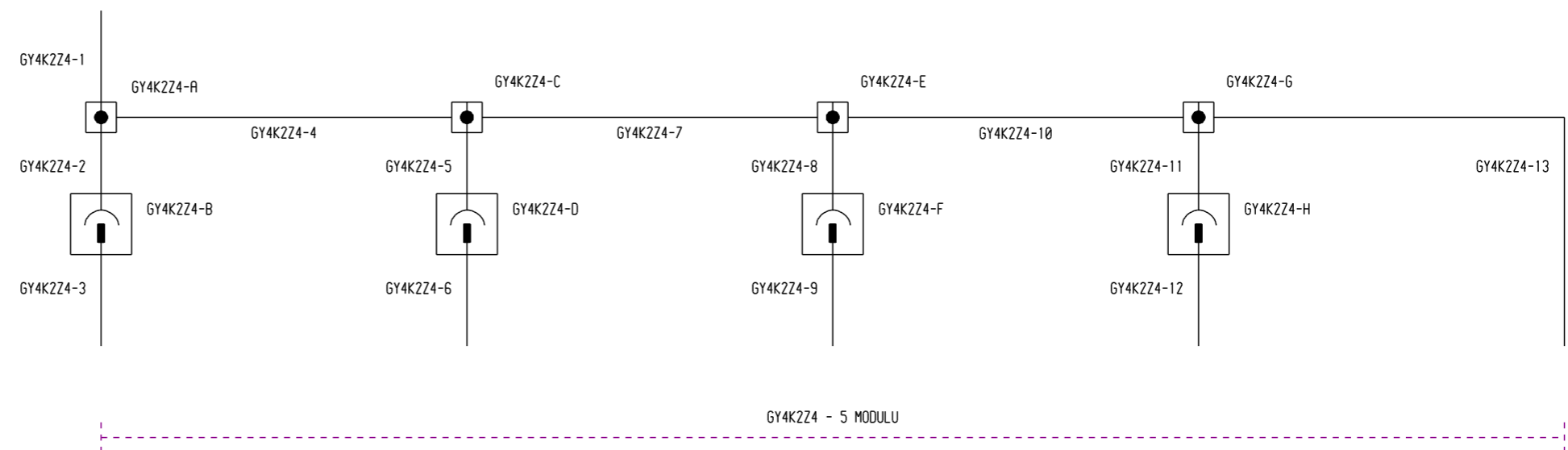

## GYGYZZ3

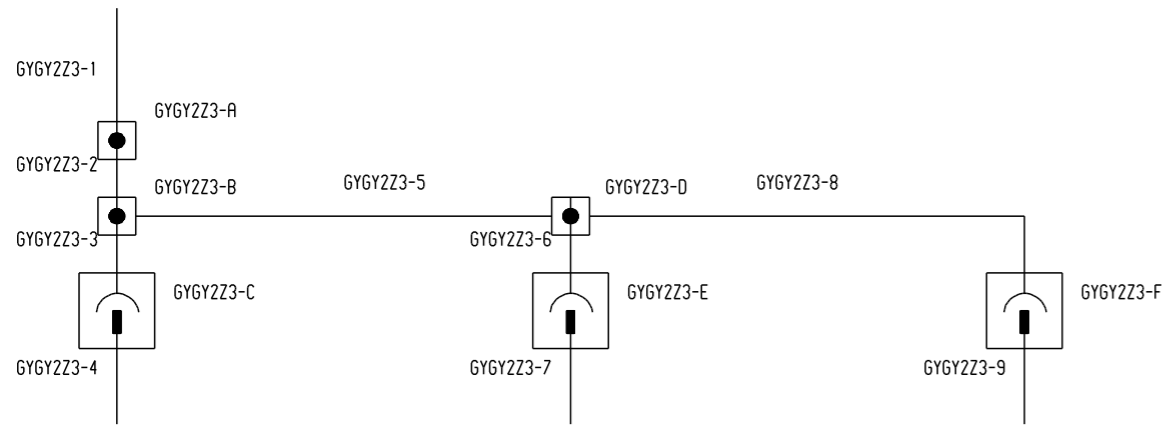

## K3Z

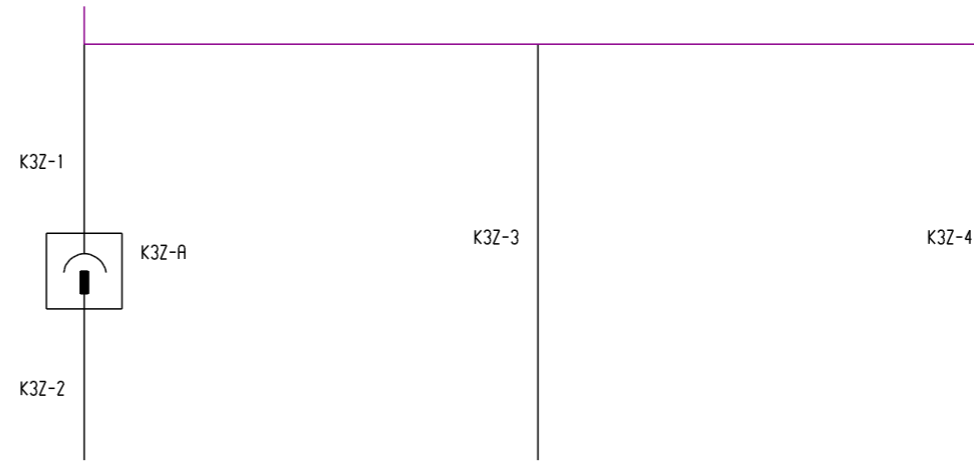

## KS

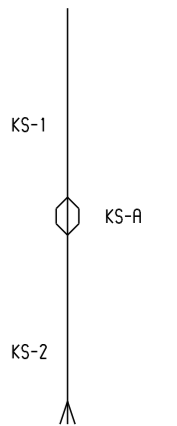

## GFU

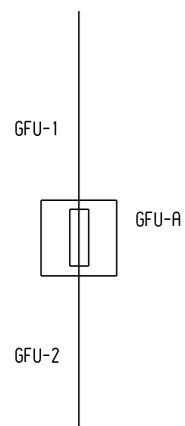

## MS

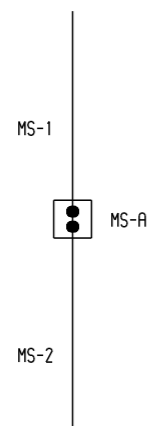

## UF

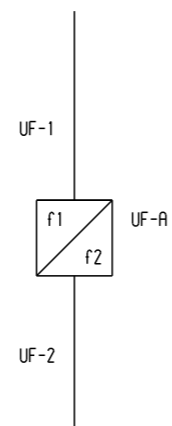

19.6.2000

## PRK1

KABELOVY PRIVOD BEZ OZNACENI SIPKOU

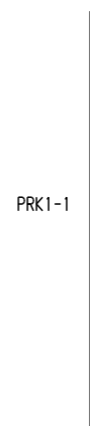

19.6.2000

## GYZZ

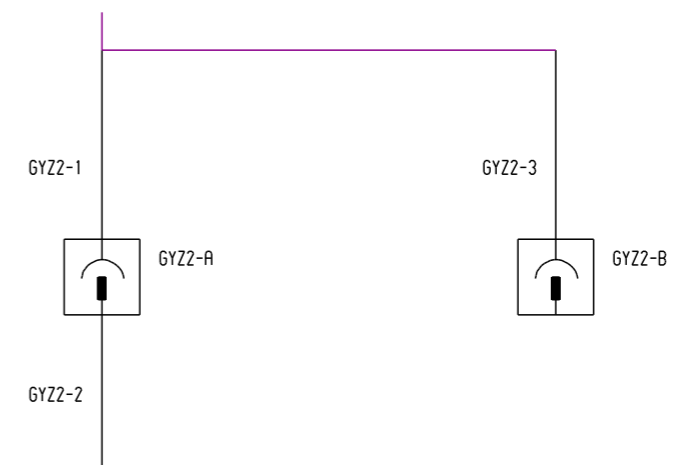

## AA2

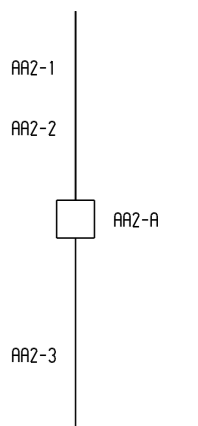

PRO VICE MOD. S MZSK  
NAVAZUJE KAB. TYP BB



## GYGYK3

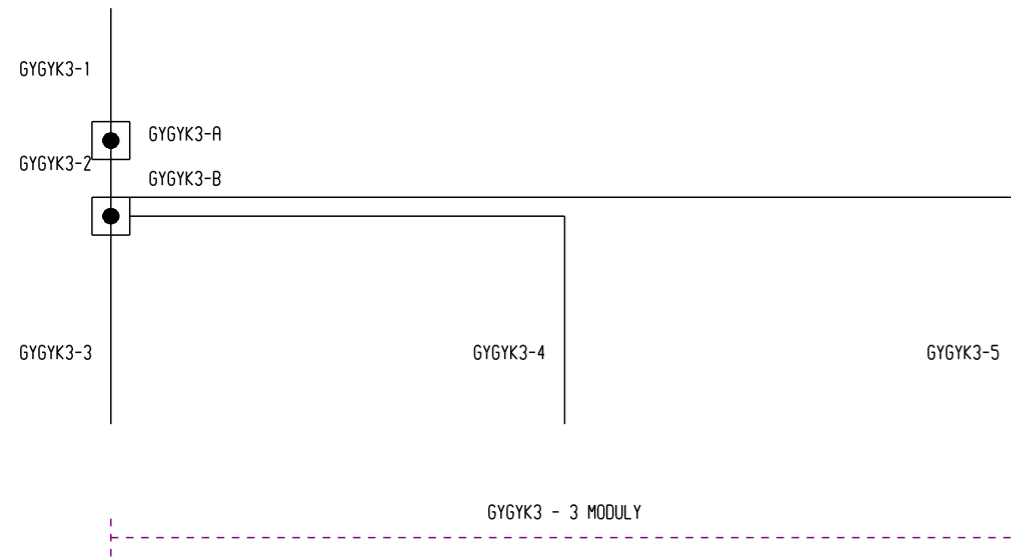

## PRKK

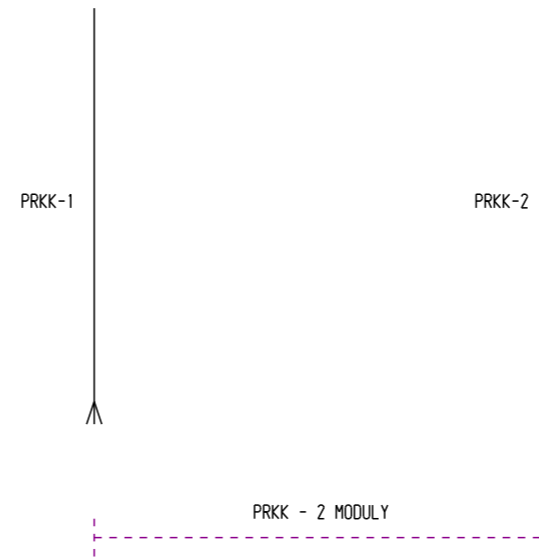

## PRGY

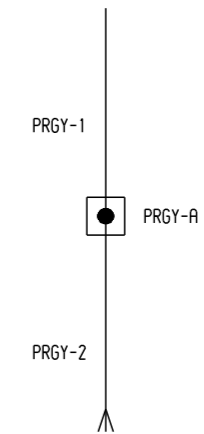

## GYKZ

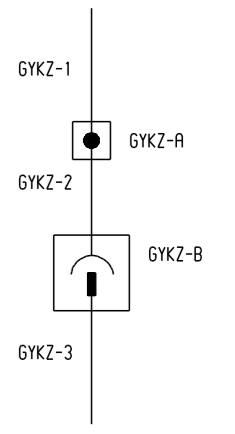

14.11.2000

## GQM2

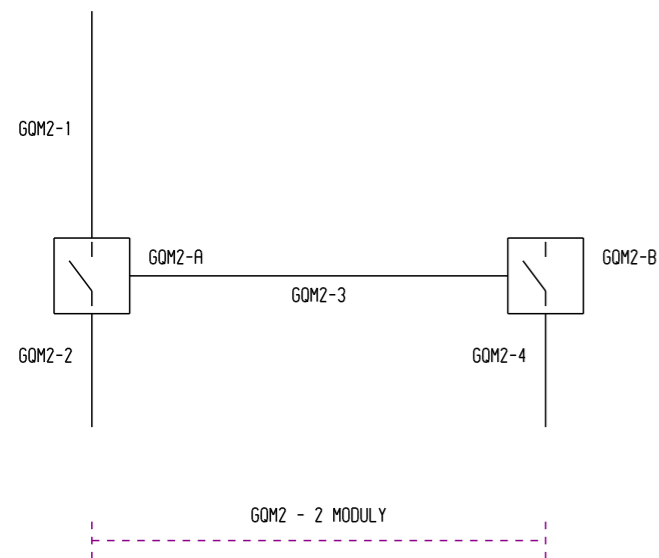

## GYF

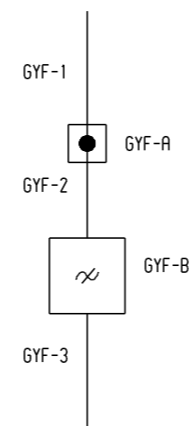

## F

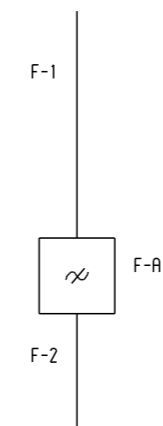

## GQMVD

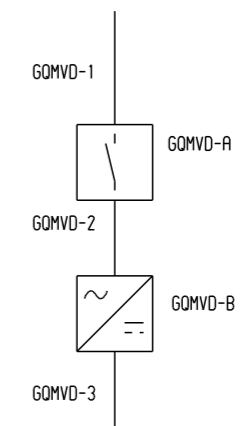

## PRKS

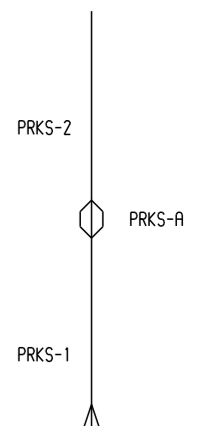

### K3SK3S

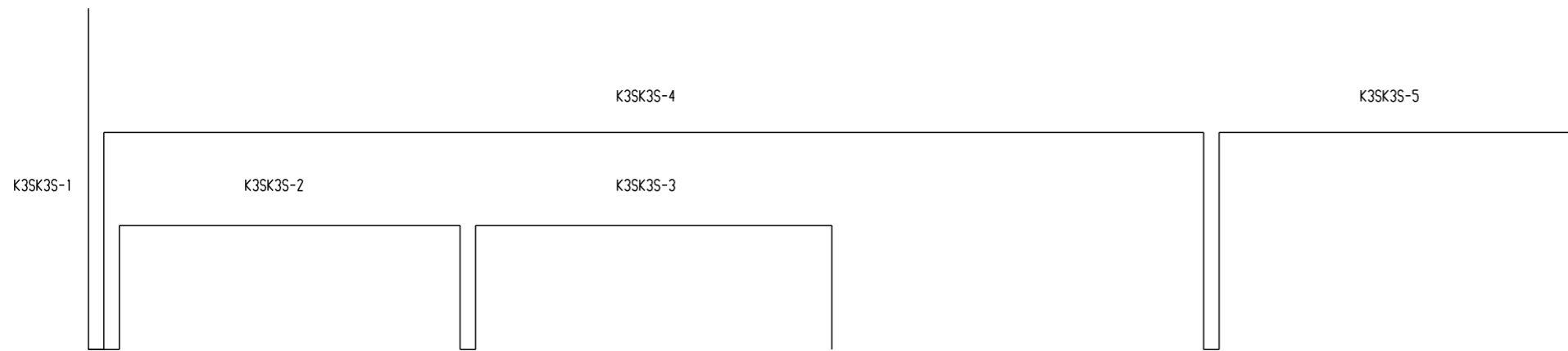

### KD

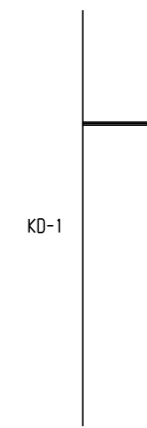

### KSD

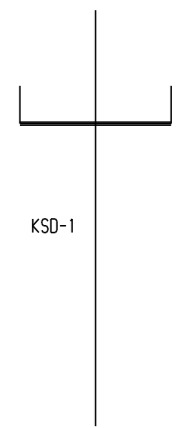

### PRK3

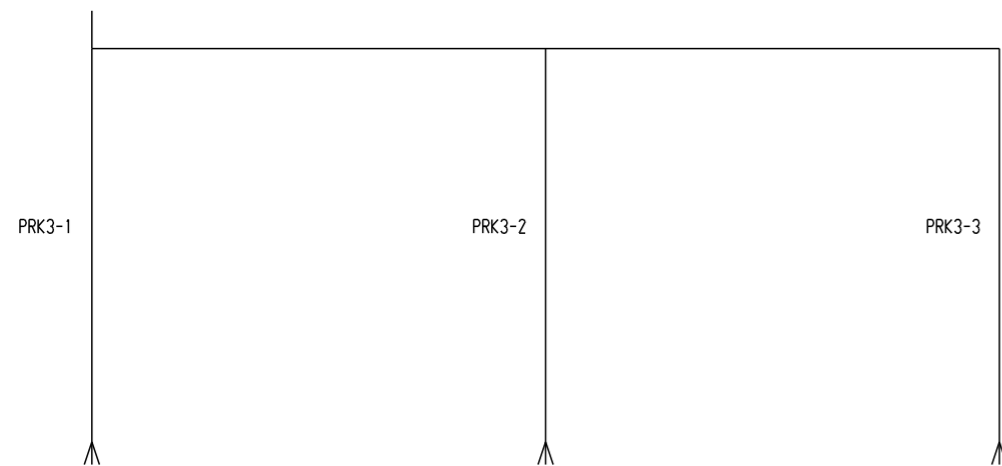

### GOMOF

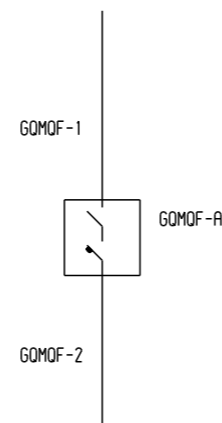

### ZV



### PRZV

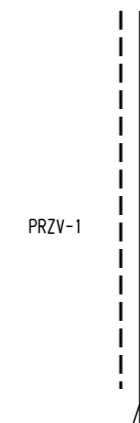

### K4GYK

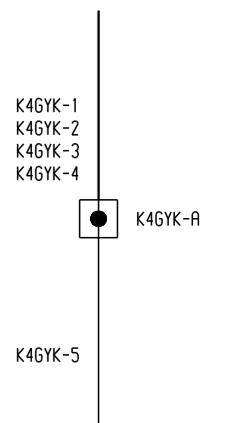

## GY4

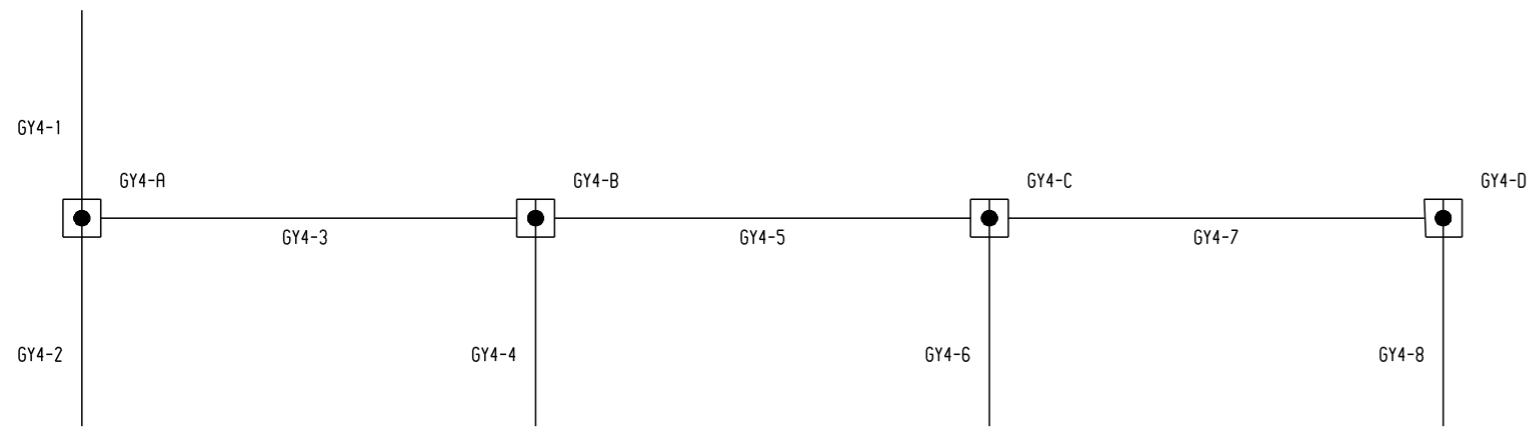

GY4 - 4 MODULY

## PRGFU

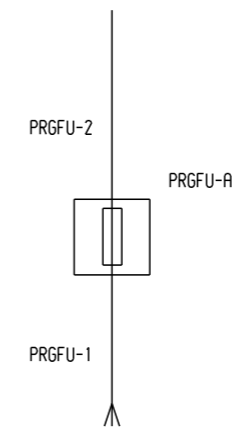

## RJH2

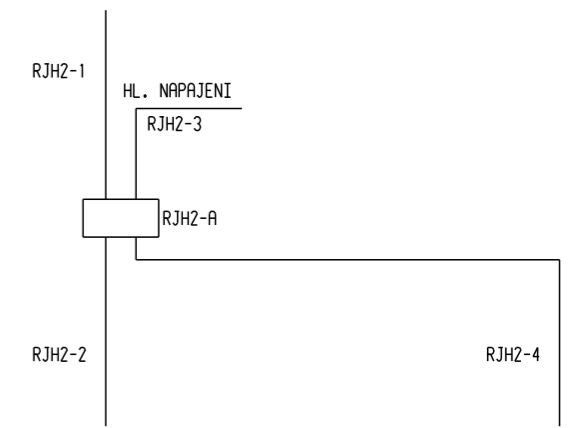

RJH2 - 2 MODULY

## GY3GY2

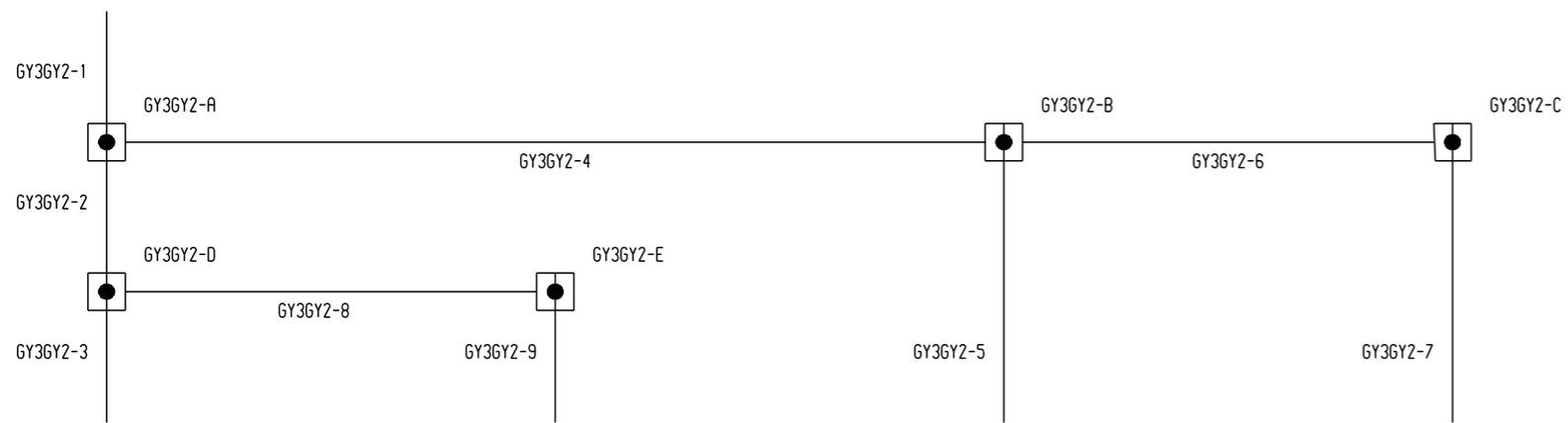

GY3GY2 - 4 MODULY

## GY1T

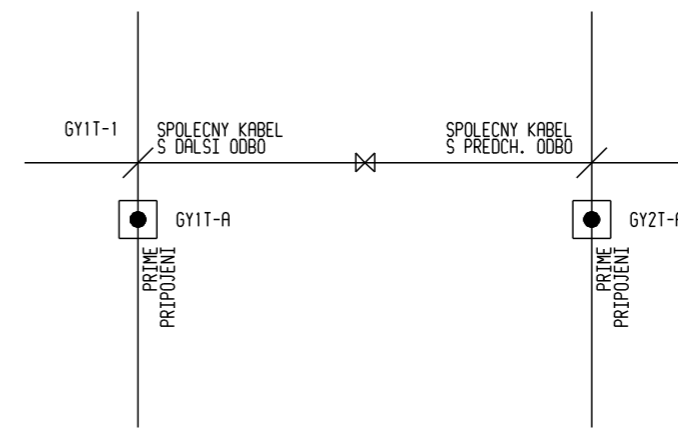

## GY2T

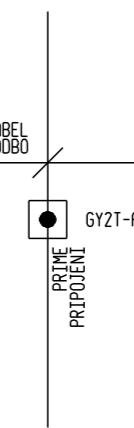

## MSR

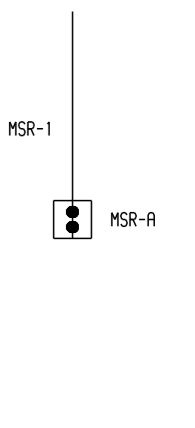

## GY2K4

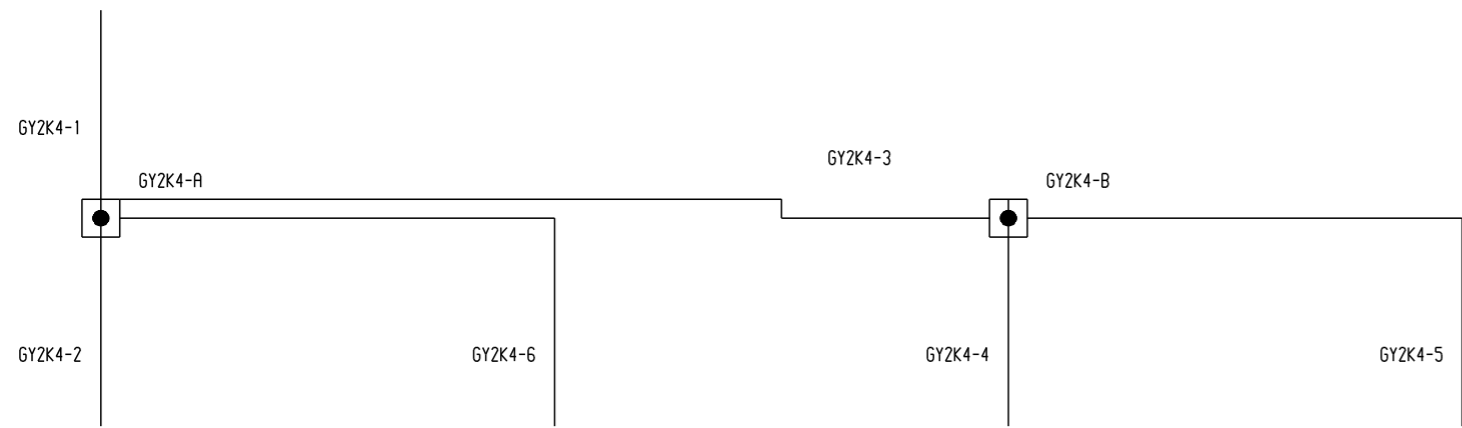

GY2K4 - 4 MODULY

## GY2K3

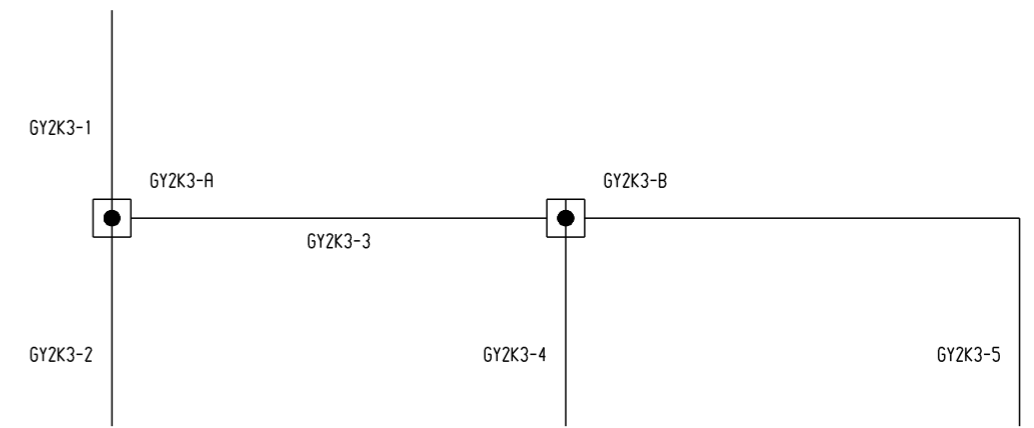

GY2K3 - 3 MODULY

## GY4K2Z5

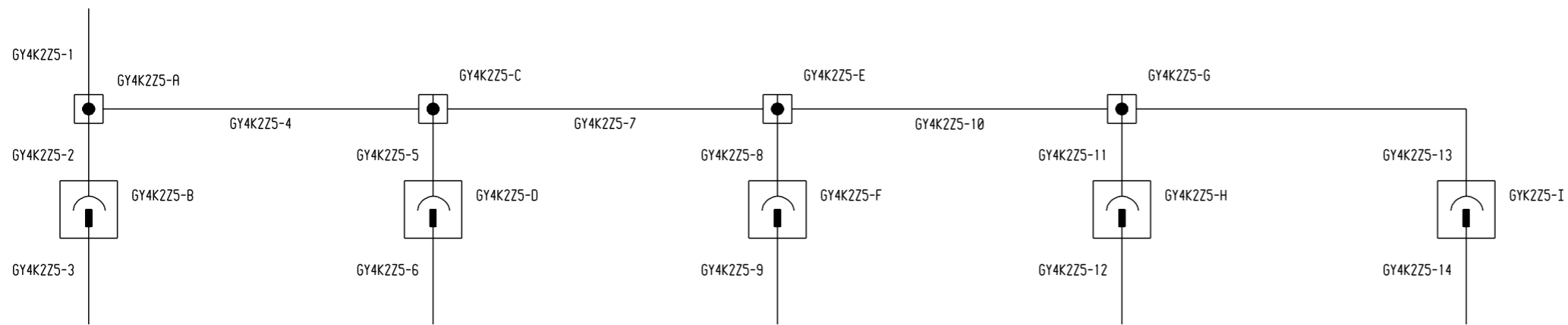

GY4K2Z5 - 5 MODULU

## GYR

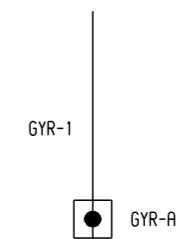

## GY4K6

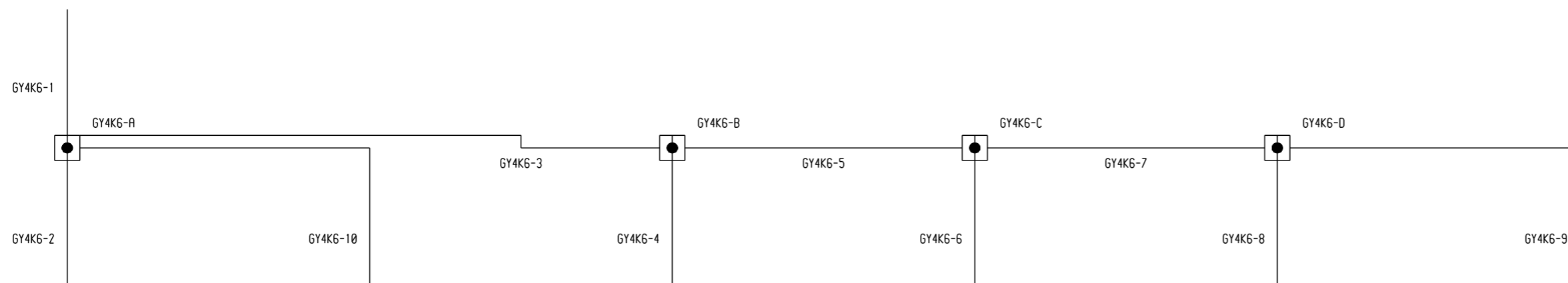

## KAP



## KGY

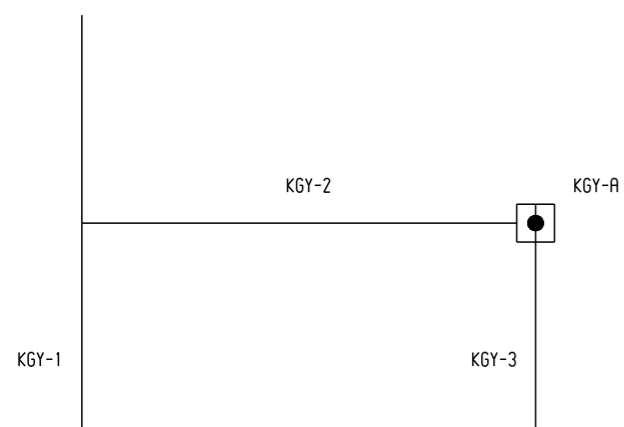

## PRKK1

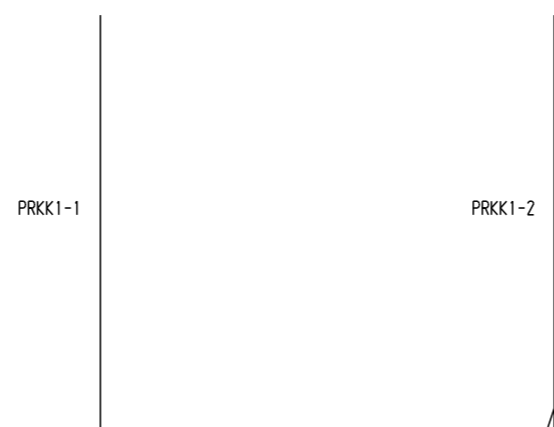

## PRK2S

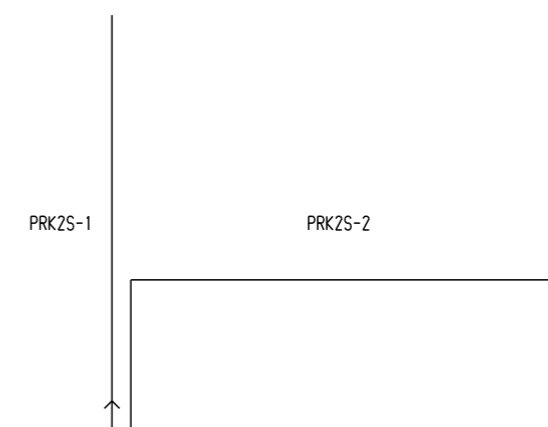

## GYK7

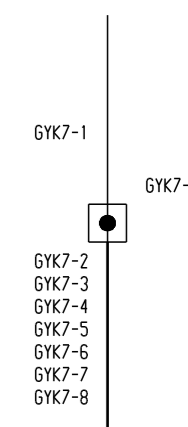

## GY3K5

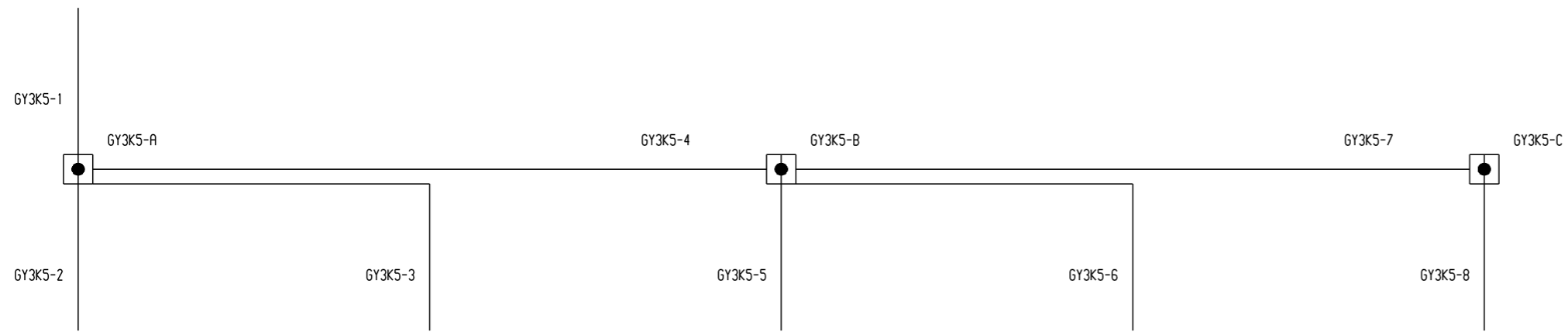

GY3K5 - 5 MODULU

## RJS2

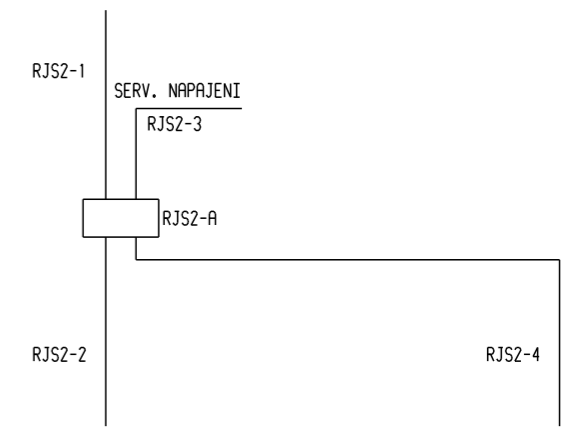

RJS2 - 2 MODULY

## RJSGYZZ

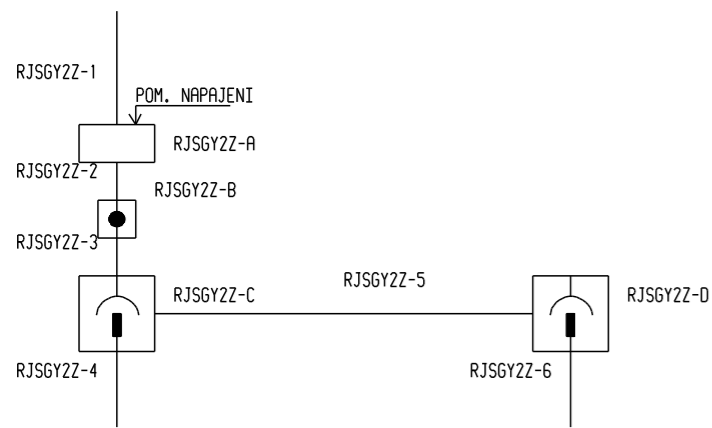

RJSGYZZ - 2 MODULY

## RJSHGY

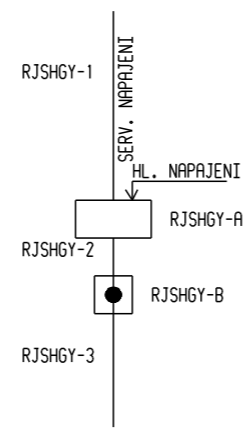

## RJSGY

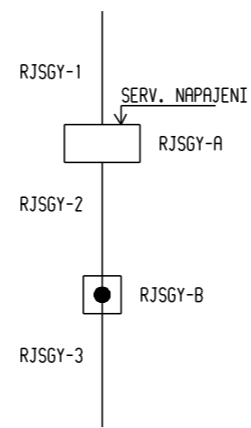

## RJSHGYZZ

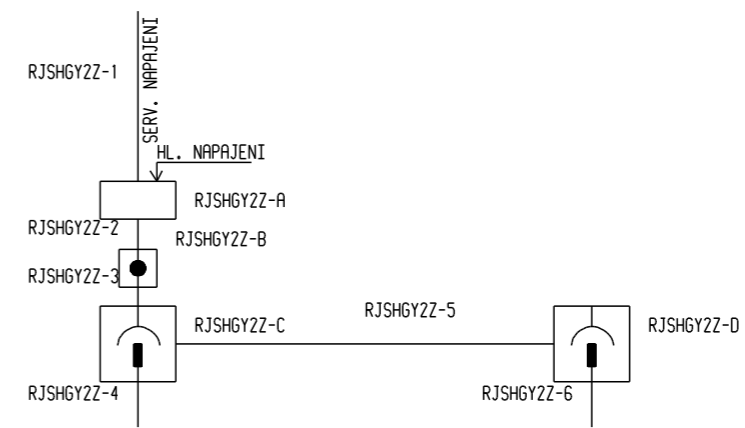

RJSHGYZZ - 2 MODULY

## RJSZZ

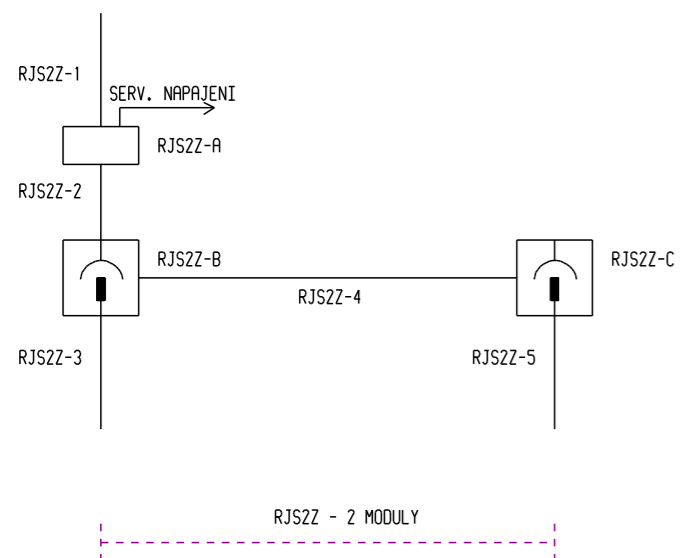

## RJSH

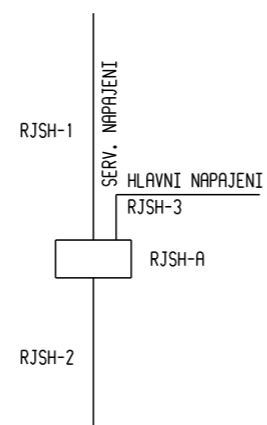

## HPK3S

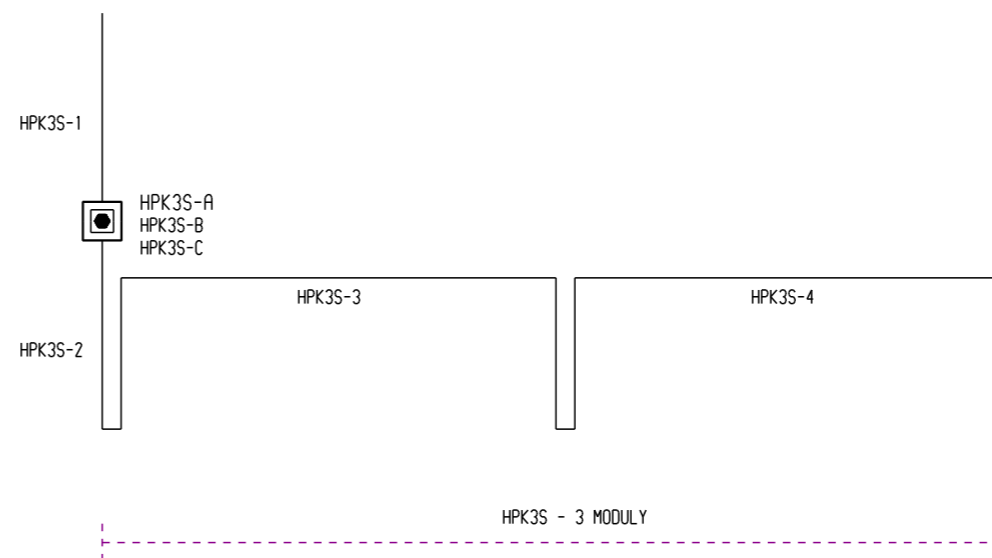

## RJS

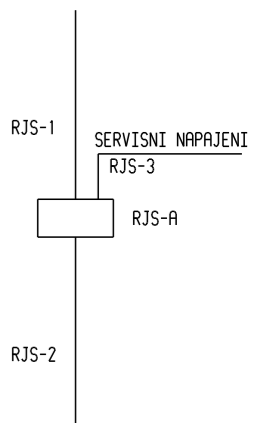

## RJGY

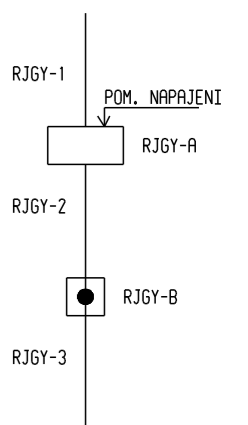

## HPK4S

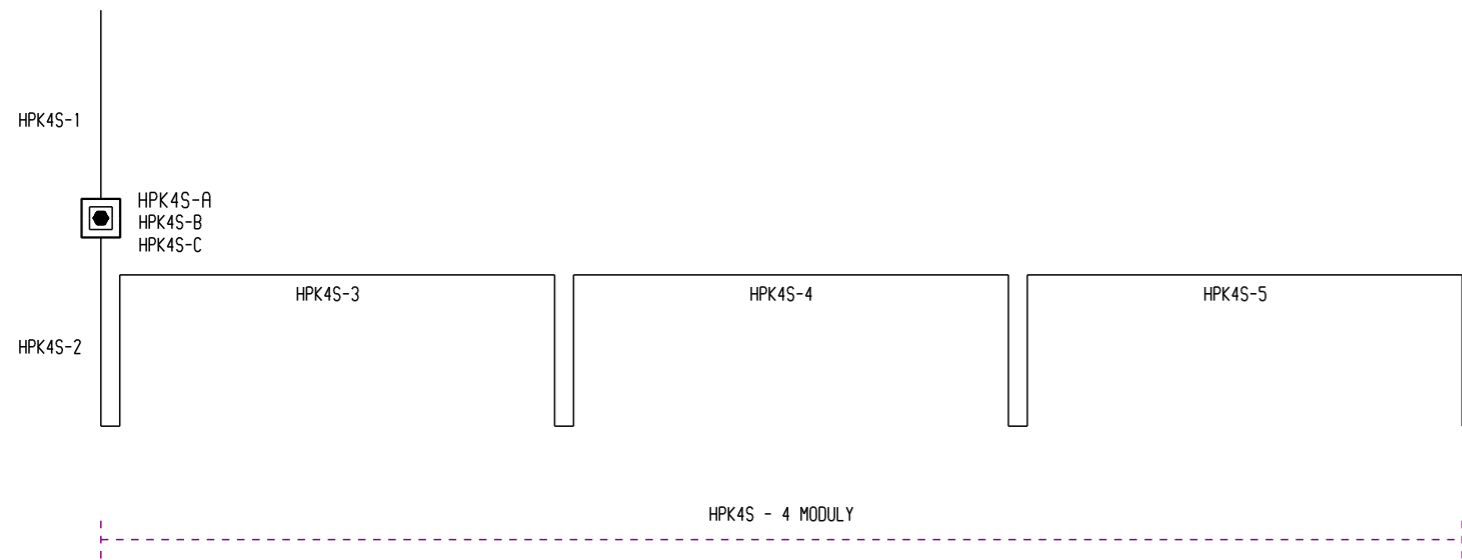

## HPK2S

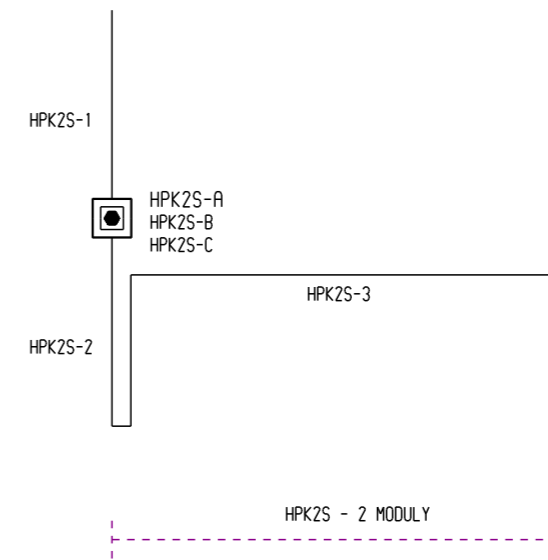

## HP

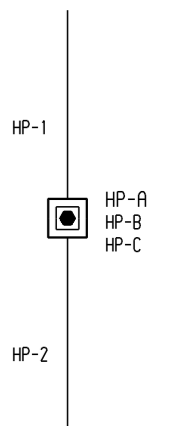

## GYHP

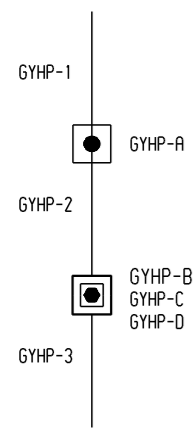

## HPGY

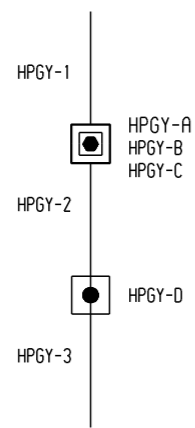

## GYGYHPGY

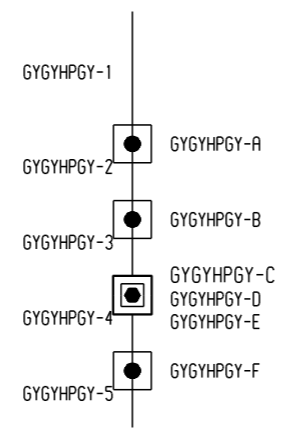

## HPGYGY

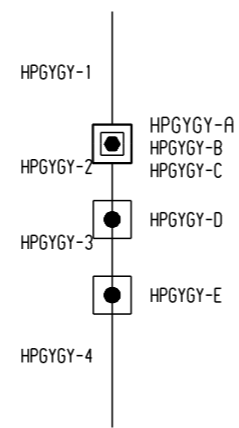

## PRK2GYGYT

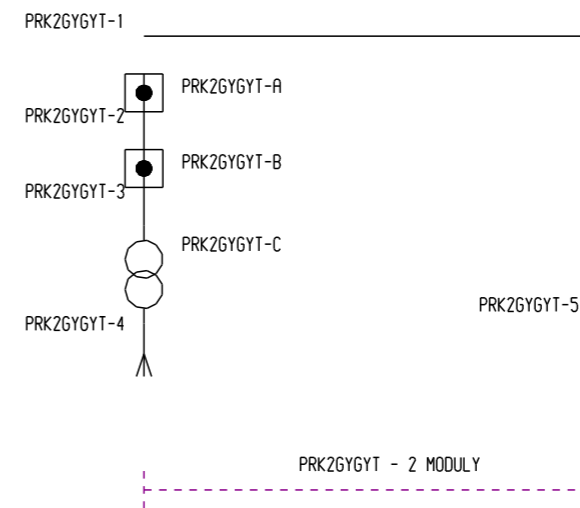

## GYHPGY

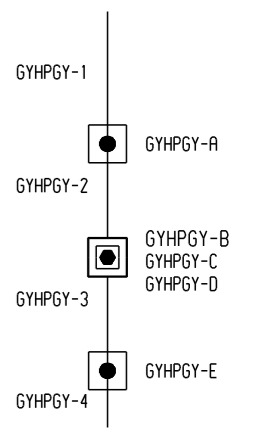



## PRHPK2

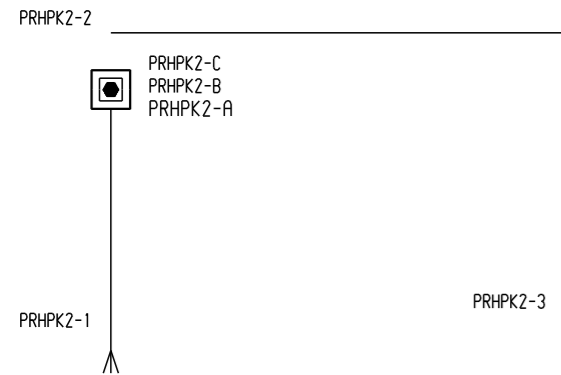

PRHPK2 - 2 MODULY

## GYVD

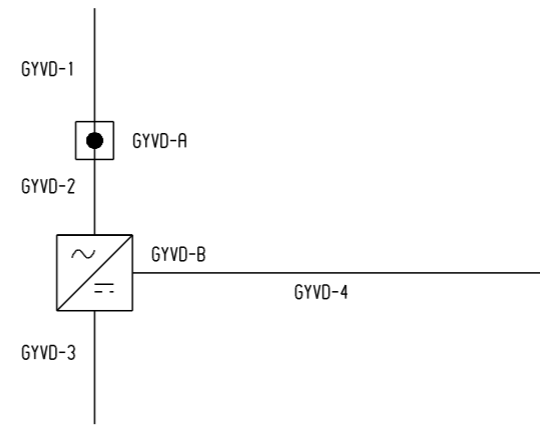

GYVD - 2 MODULY

## GYK2S

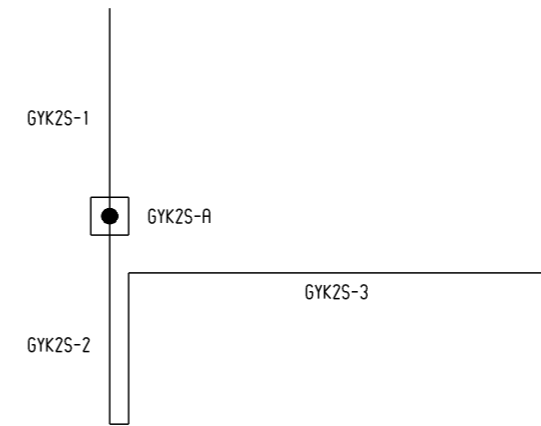

GYK2S - 2 MODULY

## GYPAR2K2S

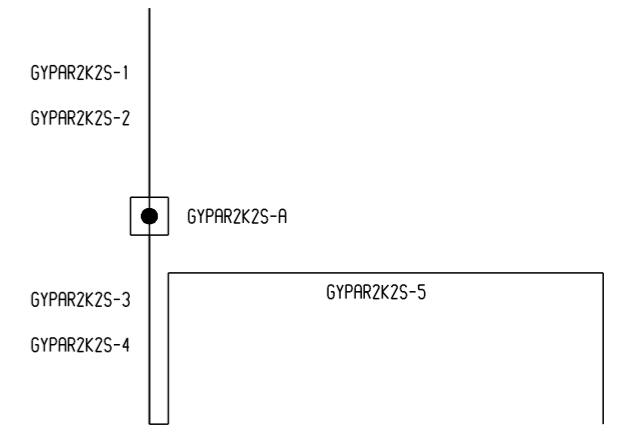

## HPGYK2S

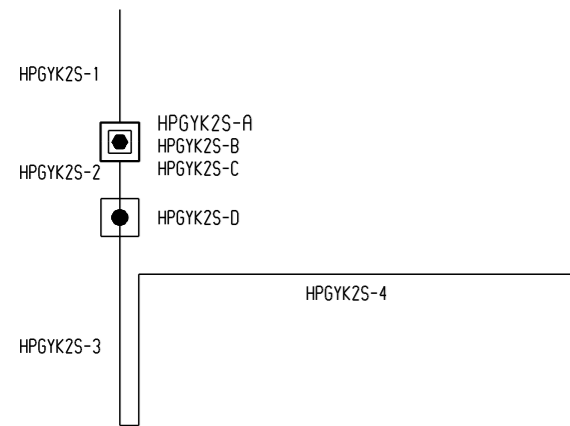

HPGYK2S - 2 MODULY

## HPGYK3S

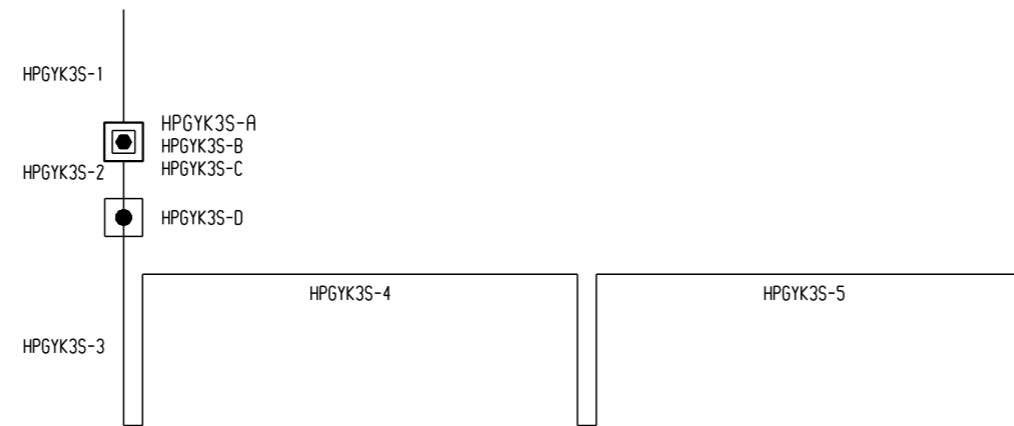

HPGYK3S - 3 MODULY

## RJSK2

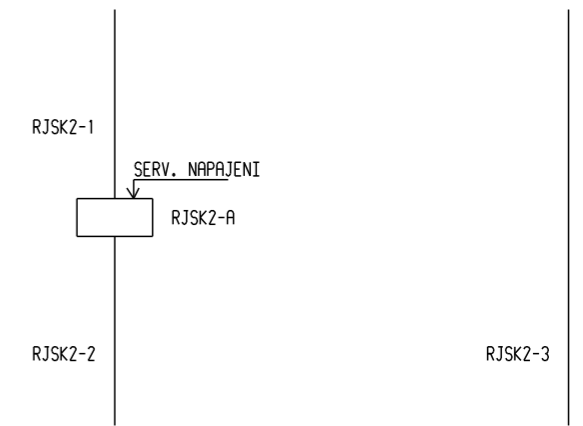

RJSK2 - 2 MODULY

### K1T

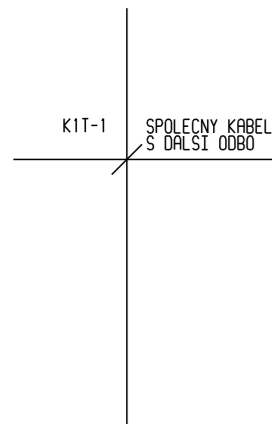

### K2T



### K3T

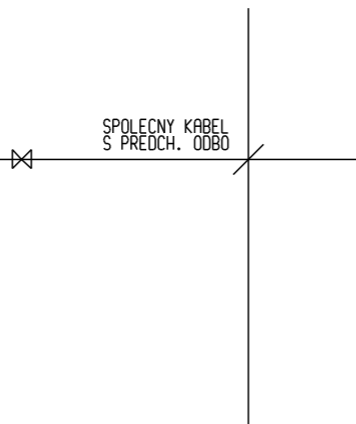

### GOMK2

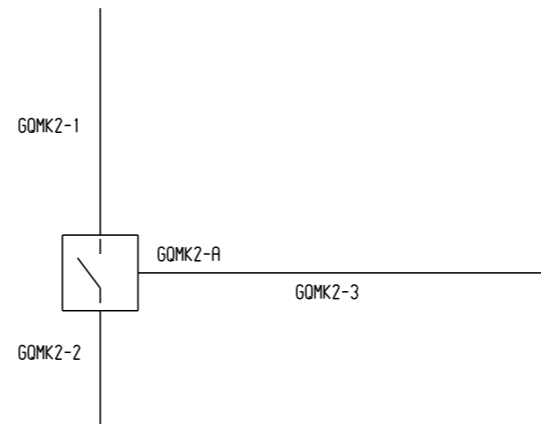

GOMK2 - 2 MODULY

### GYOM

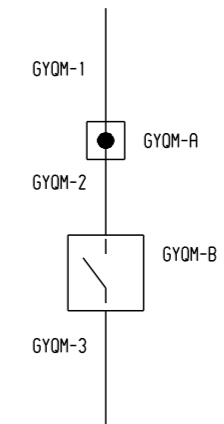

### HPHPGY

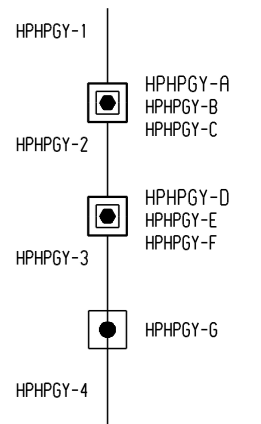

### GOMR

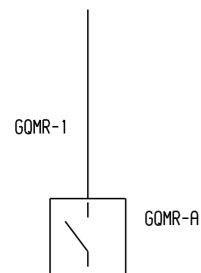

### KKM

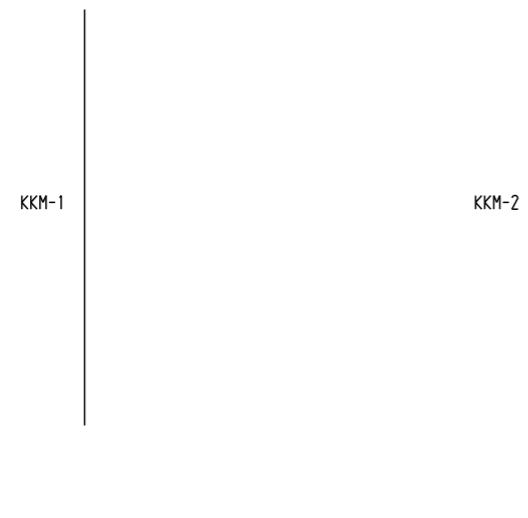

### HP12K16

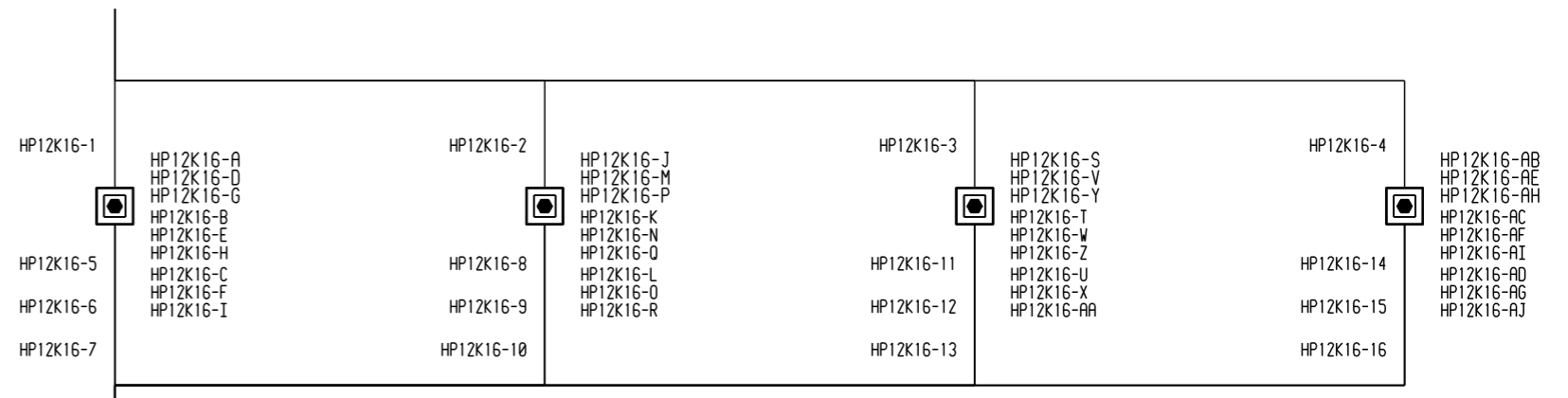

HP12K16 - 4 MODULY

## K2PR

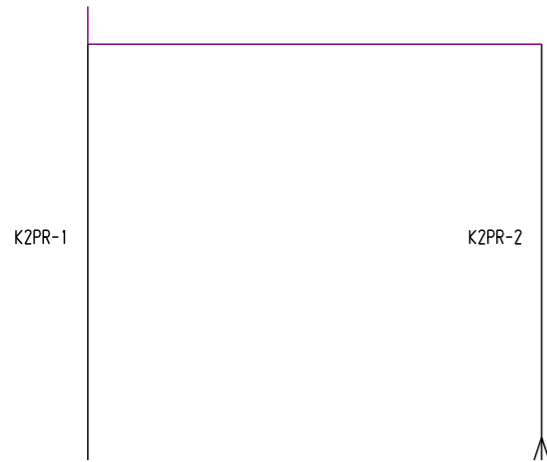

K2PR - 2 MODULY

## HP2K4

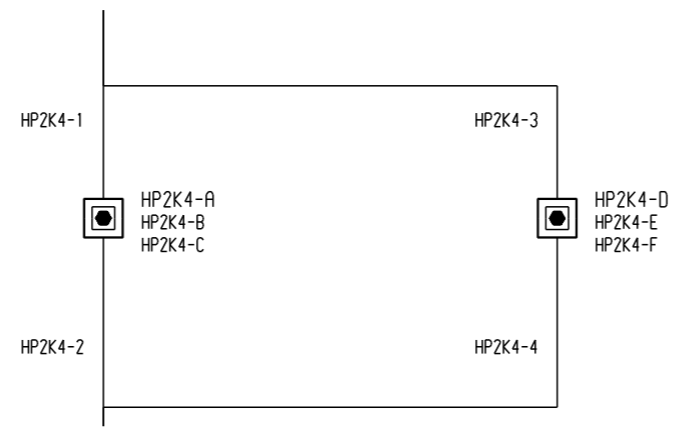

HP2K4 - 2 MODULY

## HP2GY2K6

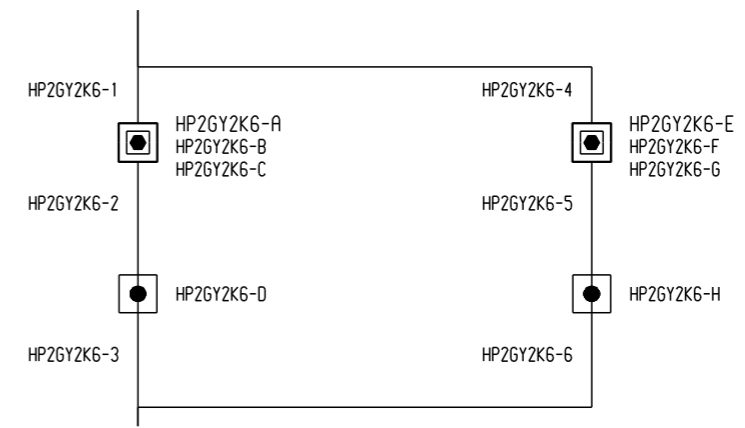

HP2GY2K6 - 2 MODULY

## MSGY

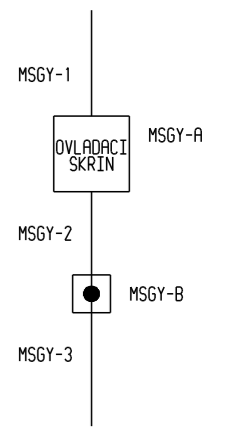

## HP2GYK5

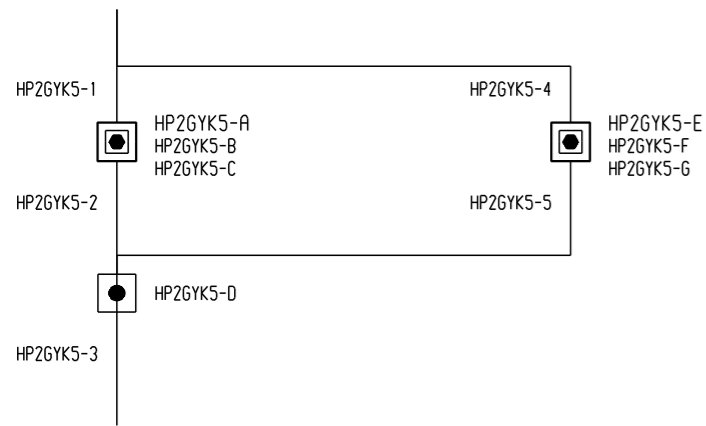

HP2GYK5 - 2 MODULY

## PR2K

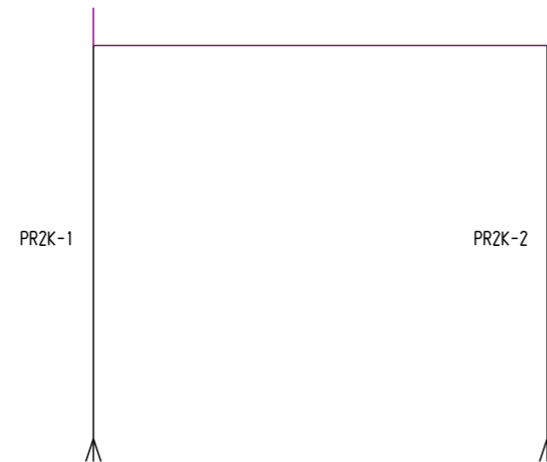

PR2K - 2 MODULY

## KREZ



## PR4KPAR4

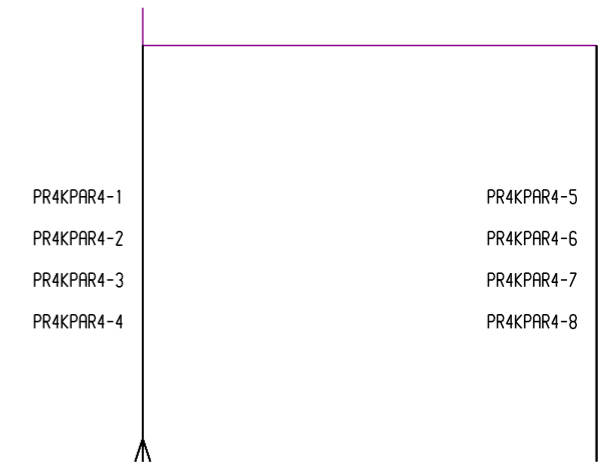

## HP2K6

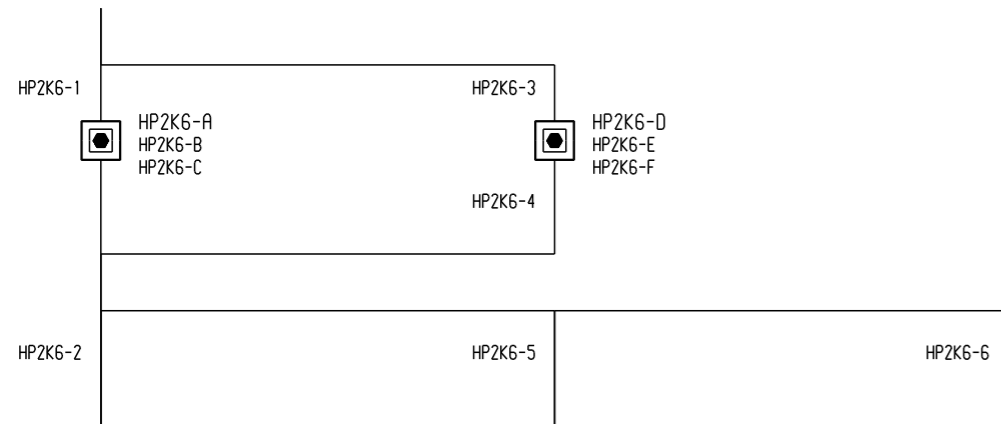

HP2K6 - 3 MODULY

## PRK4KHP2

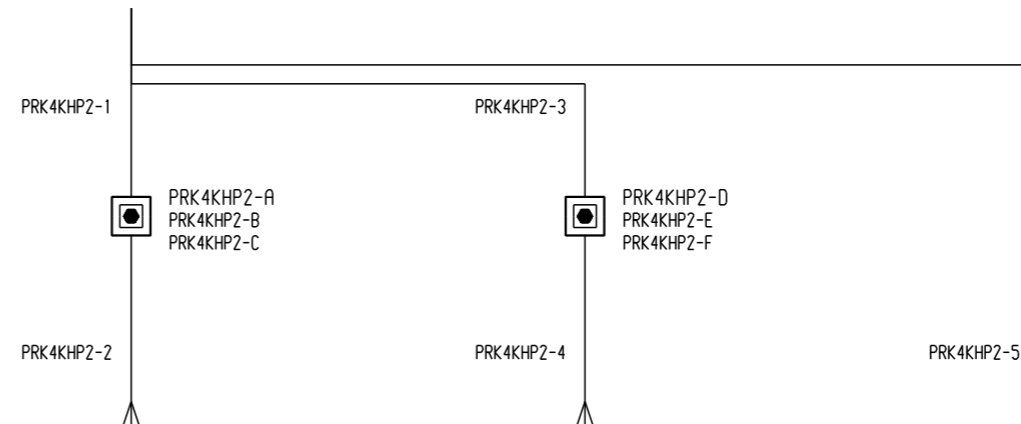

PRK4KHP2 - 3 MODULY

## KPAR2

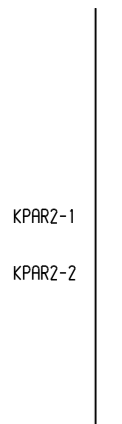

## GYGYPAR2

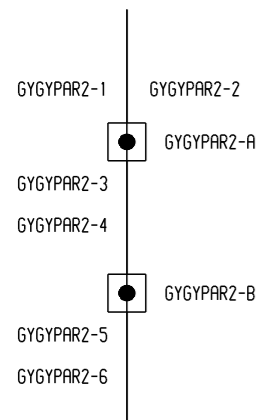

## GYPAR

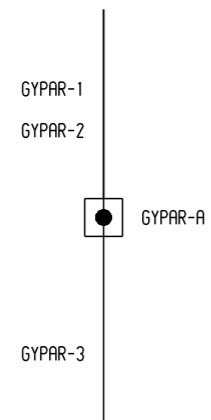

## PRKPAR2

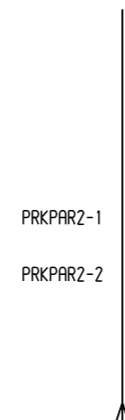

## KPAR3

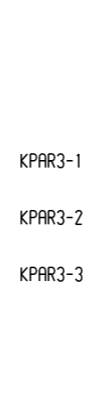

## PRKPAR3

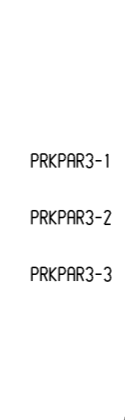

## KPAR4

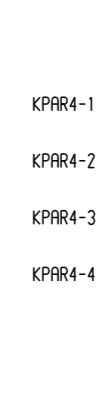

## PRKPAR4

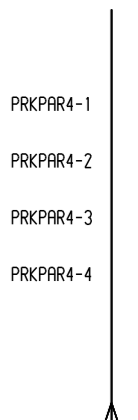

## KPAR5



## PRKPAR5

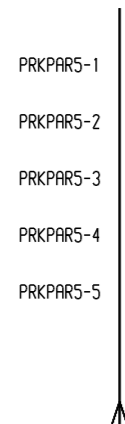

## HP2GYK6

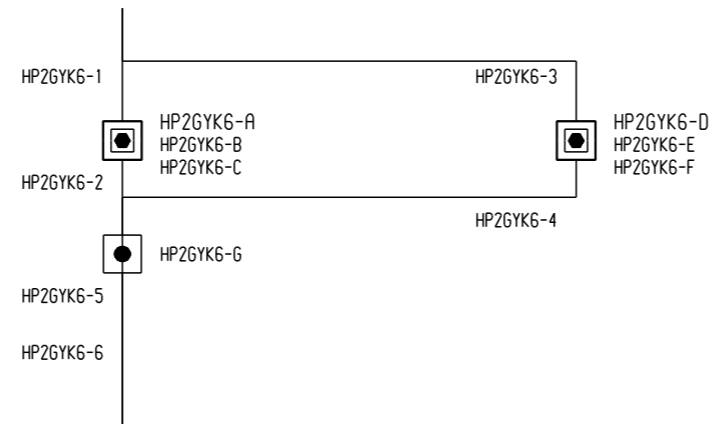

HP2GYK6 - 2 MODULY

## GYPAR2

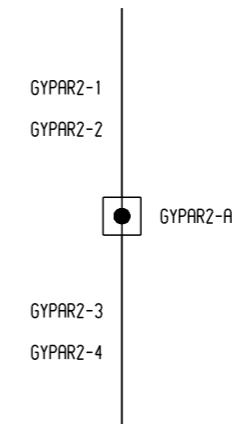

## GY1PAR2

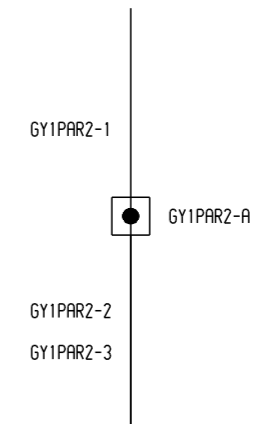

## GY3PAR2

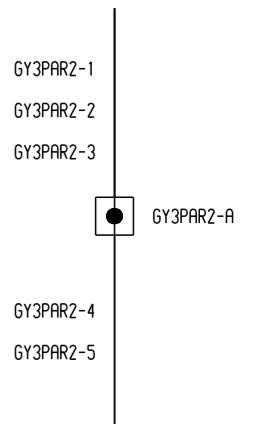

## KPAR2K4S

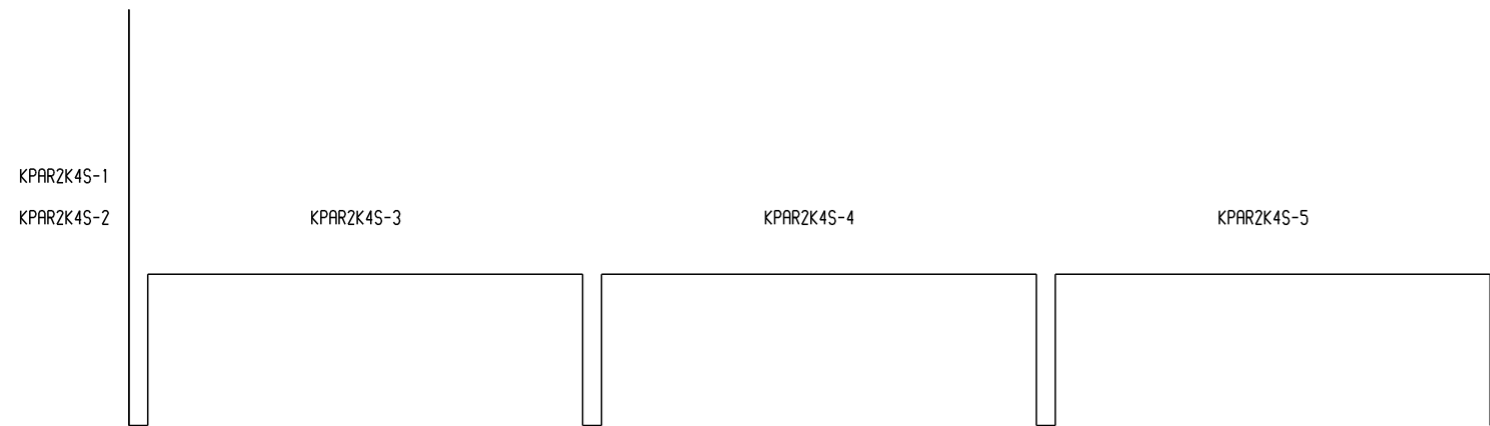

KPAR2K4S - 3 MODULY

## PRPAR2K2



PRPAR2K2 - 2 MODULY

## GY3PAR3

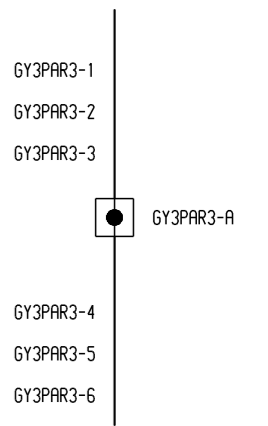

## PRPAR2K

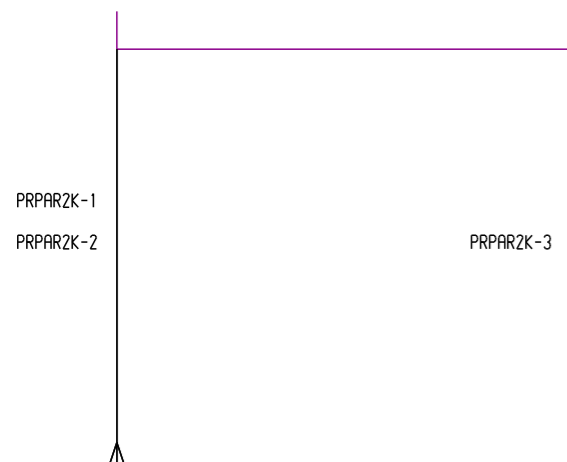

PRPAR2K - 2 MODULY

## GOMPAR2

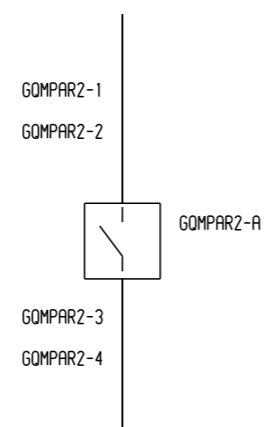

## KPAR2K3S

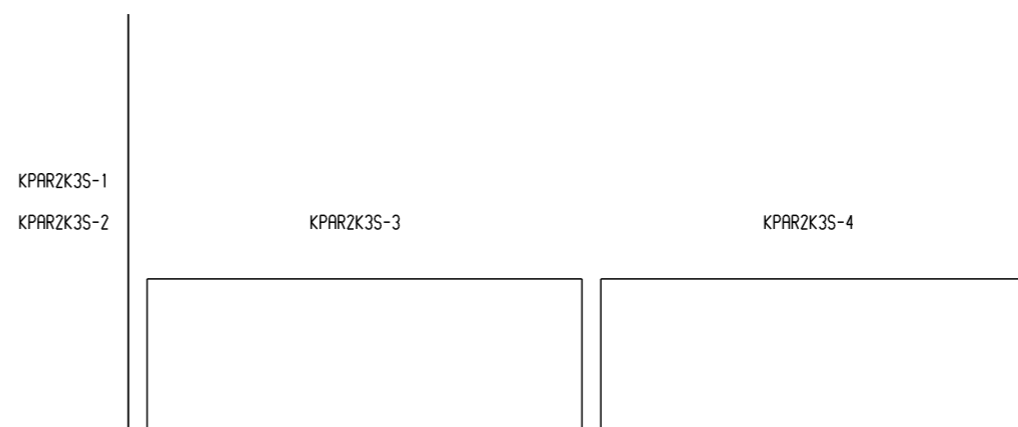

## HPGYPAR2

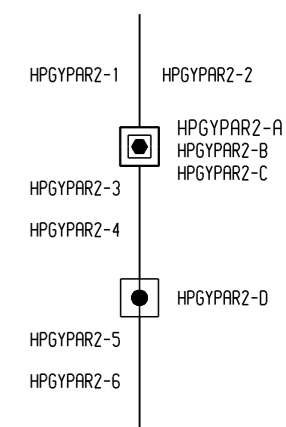

## KPAR22K3S

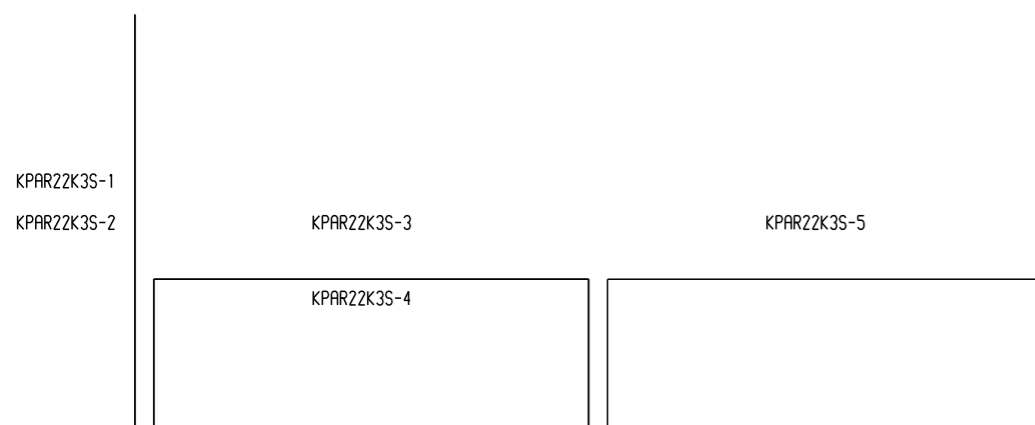

## KPAR22K4S

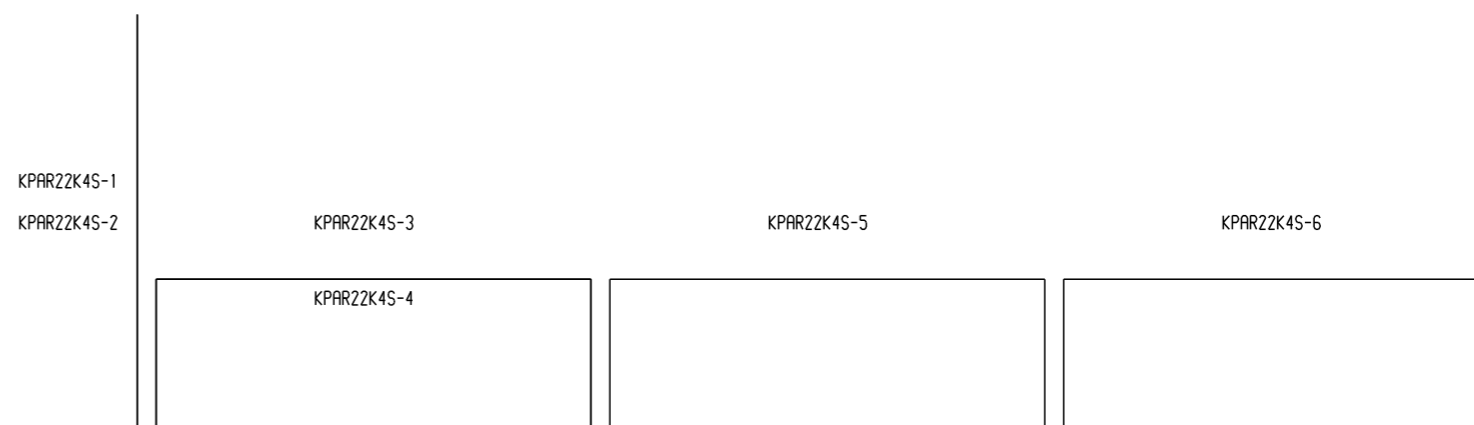

## KKMPAR62

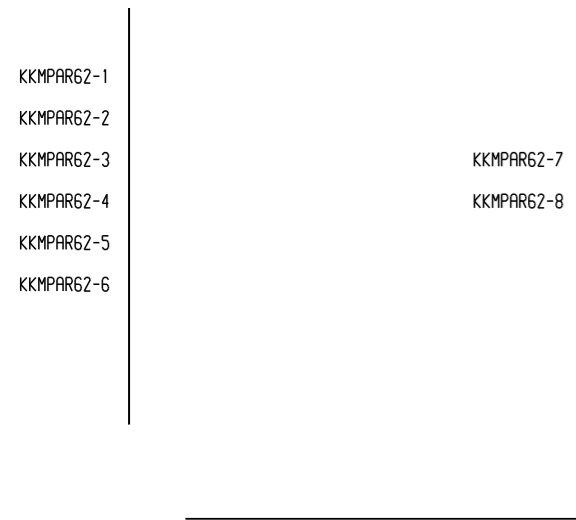

## GYFPAR

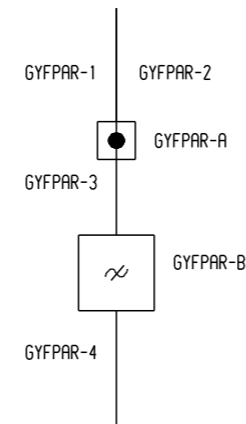

## RJSHPAR

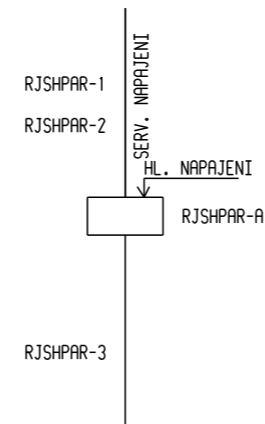

## KPAR8

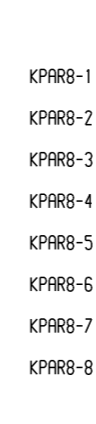

## PRPAR16K16

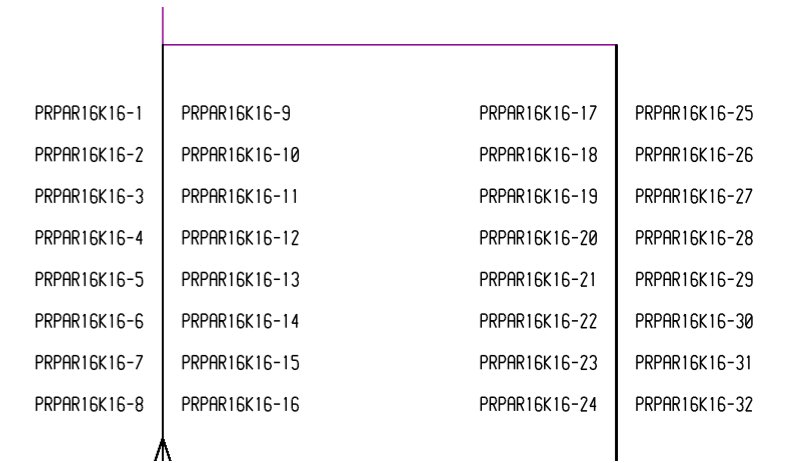

## PRKPAR16

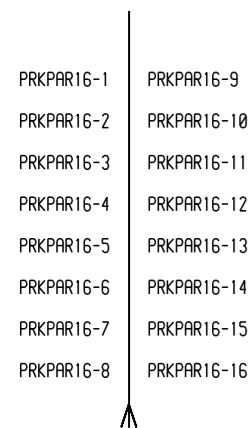

## KPAR16

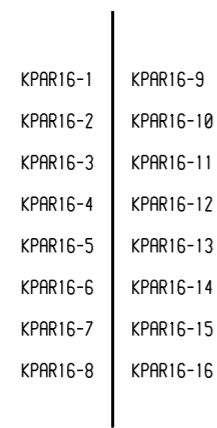

## PRKPAR6

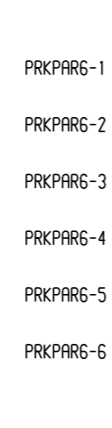

## KPAR6

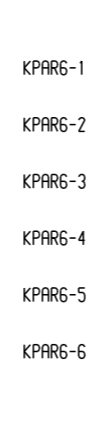

## PRKPAR12

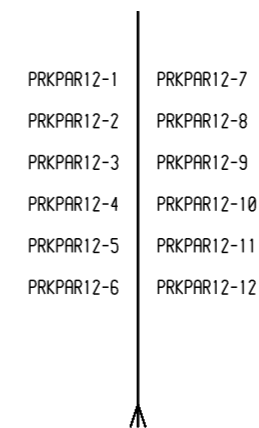

## KPAR12

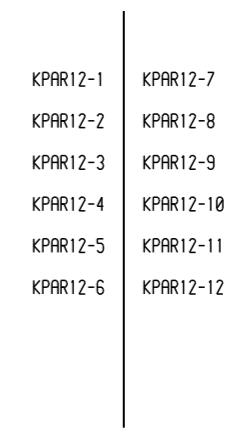

## PRKPAR8

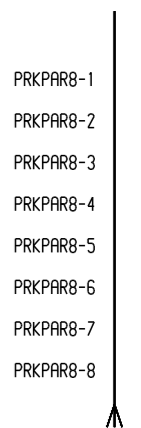

## HPGYK19

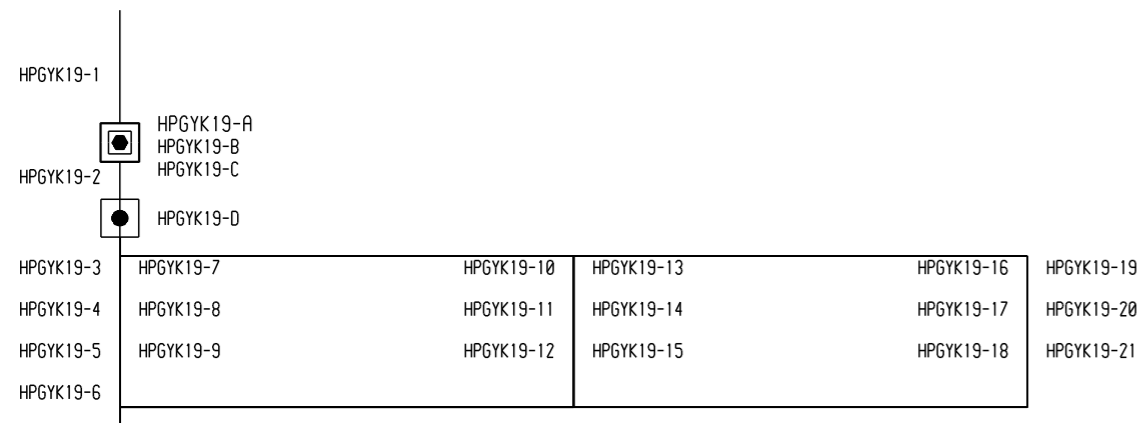

HPGYK19 - 3 MODULY

## KKMPAR64

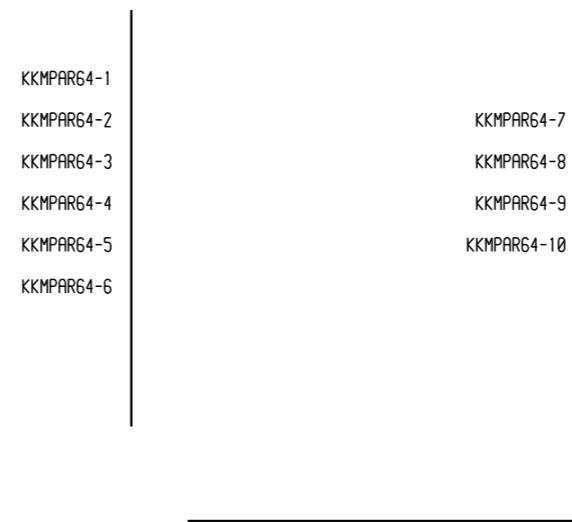

KKMPAR64 - 2 MODULY

## PR2KPAR2



PR2KPAR2 - 2 MODULY

## PRKKPAR2

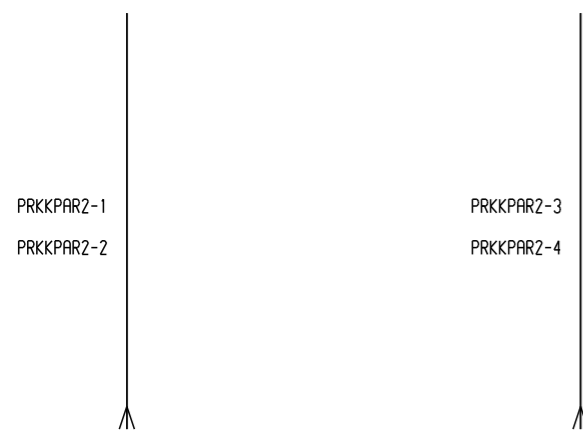

PRKKPAR2 2 - MODULY

## PRKPAR10

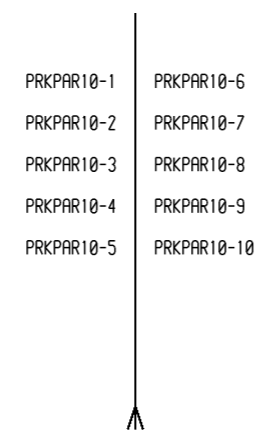

## KPAR10

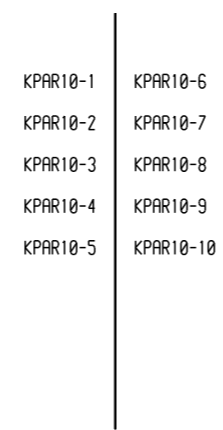

## GY3PAR1

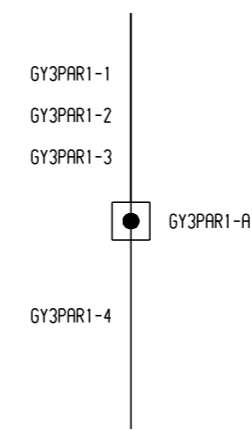

## PR2KPAR4

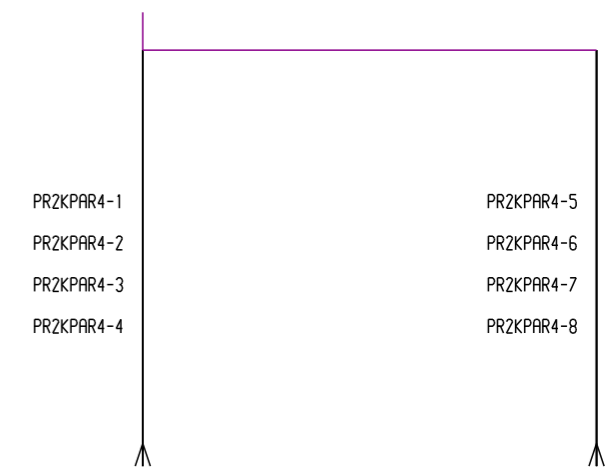

PR2KPAR4 - 2 MODULY



## HPPAR2

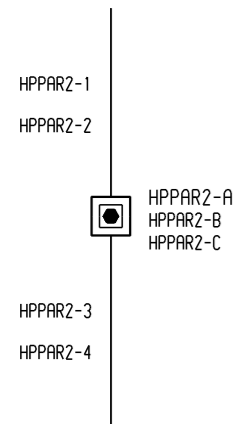

## GYGYPAR1

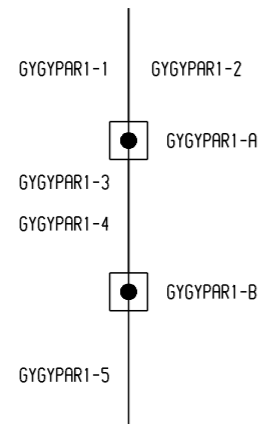

## GY1PAR3

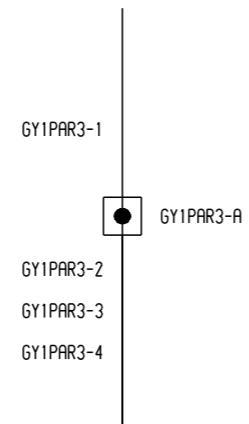

## KPAR13

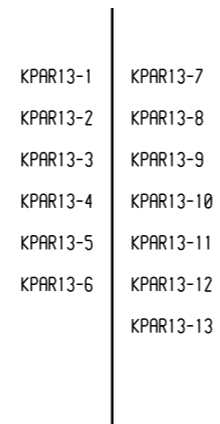

## GYKPAR5

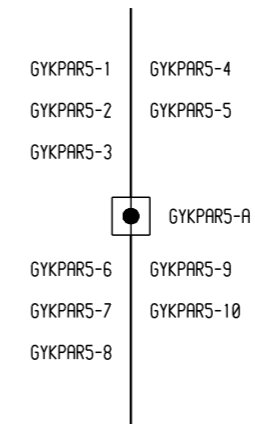

## HP12K20SPOJ

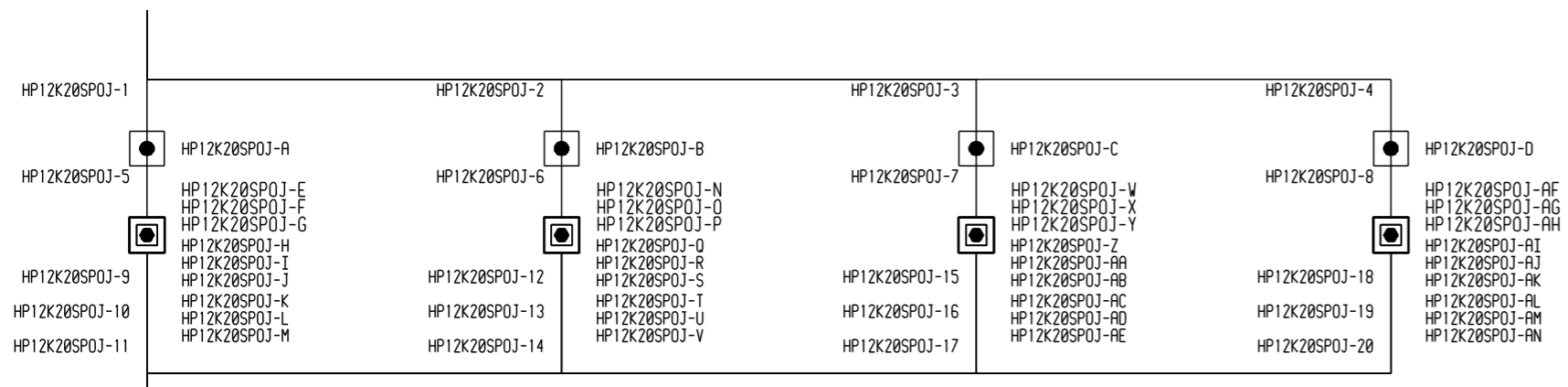

## KPAR7S13

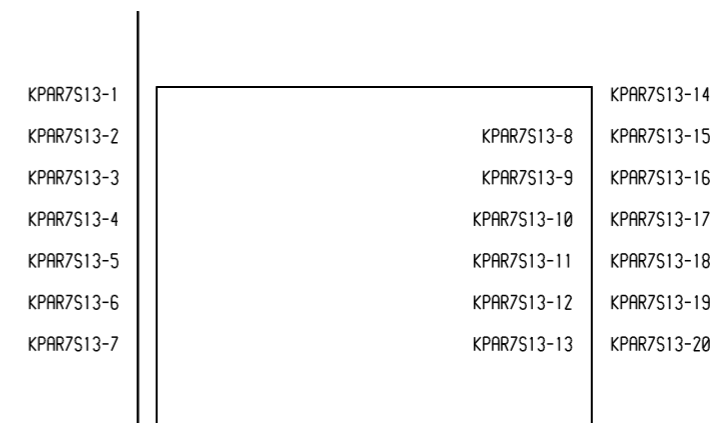

## PRHPPAR2K

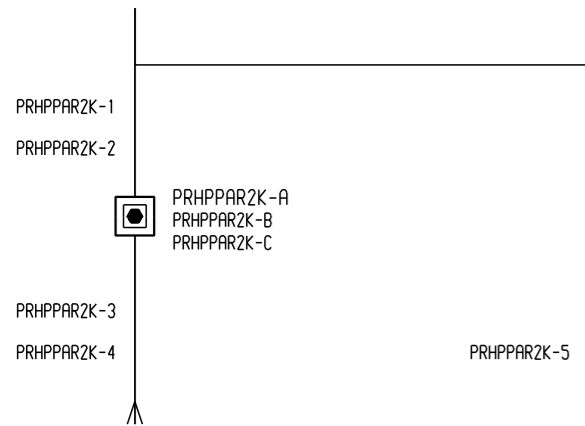

PRHPPAR2K - 2 MODULY

## PRHP2K5

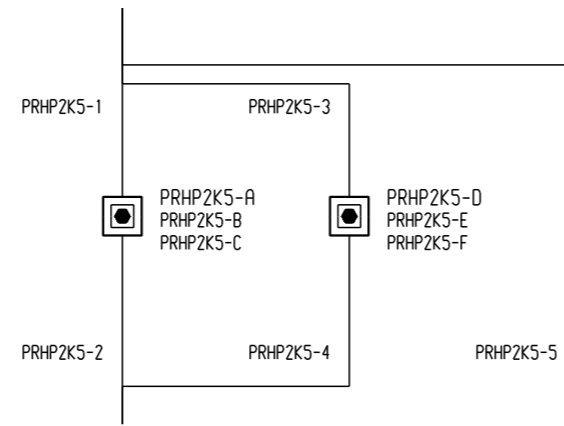

PRHP2K5 - 3 MODULY

## PRK2PAR2

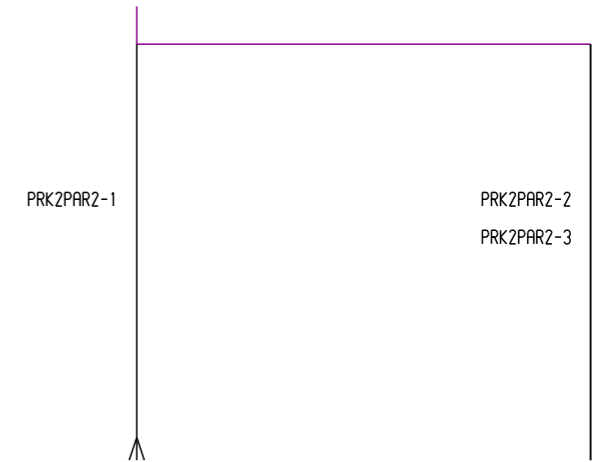

PRK2PAR2 - 2 MODULY

## PRKPAR13

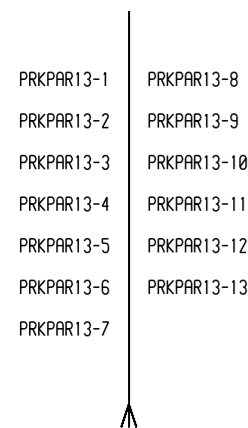

## PRPAR7K13

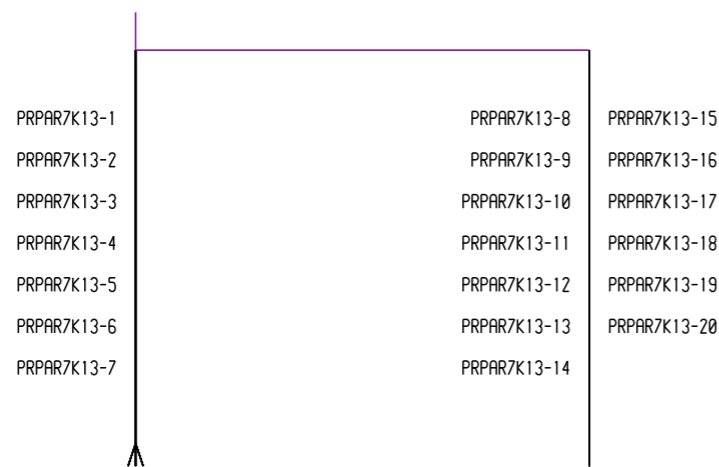

PRPAR7K13 - 2 MODULY

## KPAR3K2S

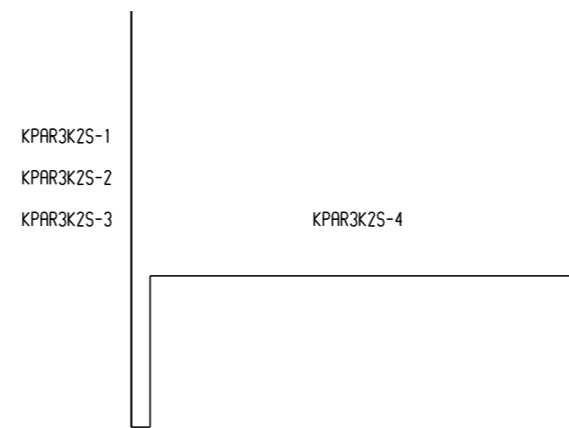

KPAR3K2S - 2 MODULY

## PRPAR3K

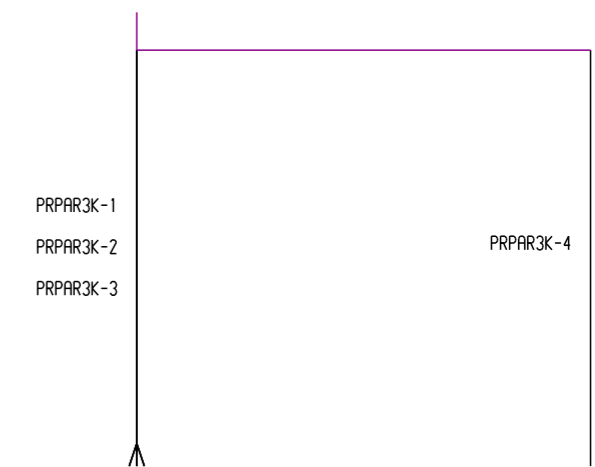

KPAR3K2S - 2 MODULY

## KPAR2K2S



KPAR2K2S - 2 MODULY

## K2PARK2S

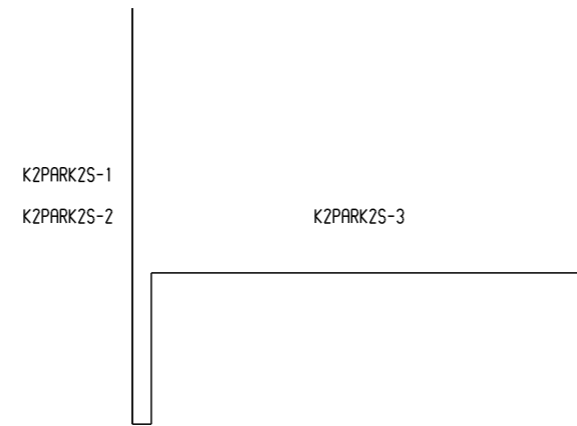

K2PARK2S - 2 MODULY

## KPAR2K2SGOMPAR2

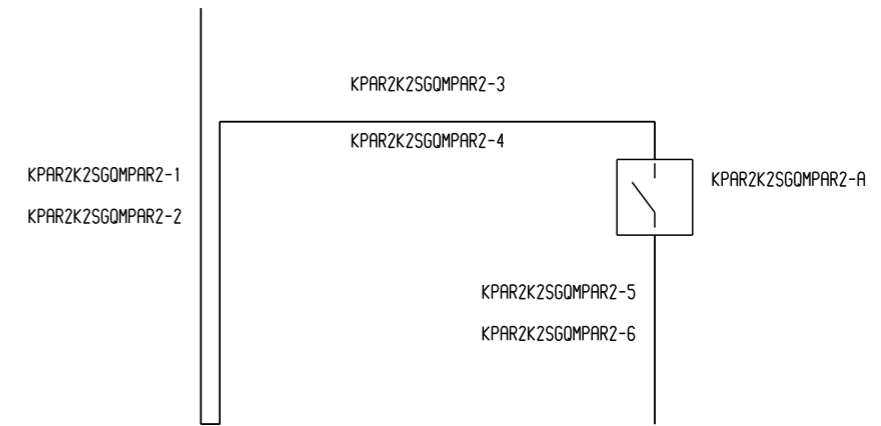

KPAR2K2SGOMPAR2 - 2 MODULY

## KPAR2K2SGOMK

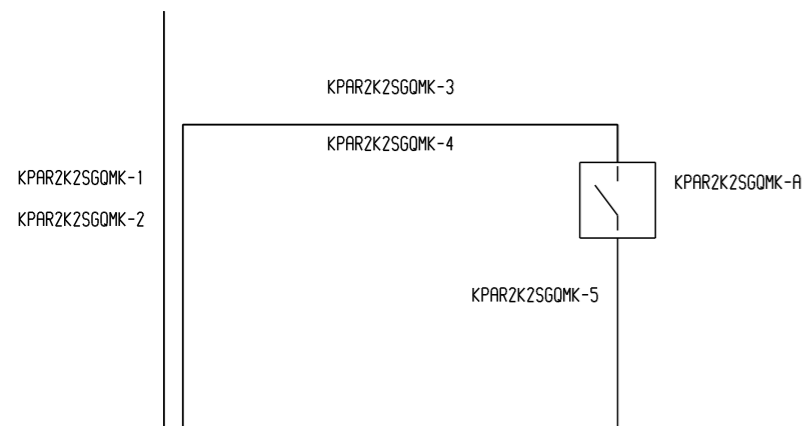

KPAR2K2SGOMK - 2 MODULY

## RJSHPAR3

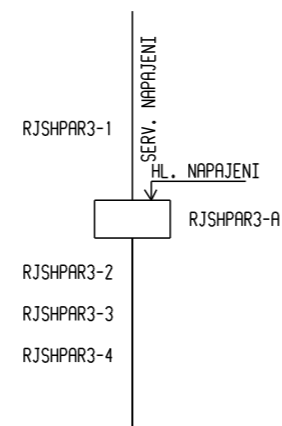

## RJSPAR3

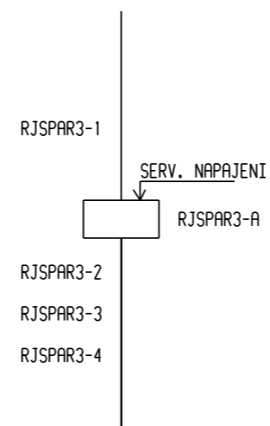

## GOMPAR2PRKPAR2

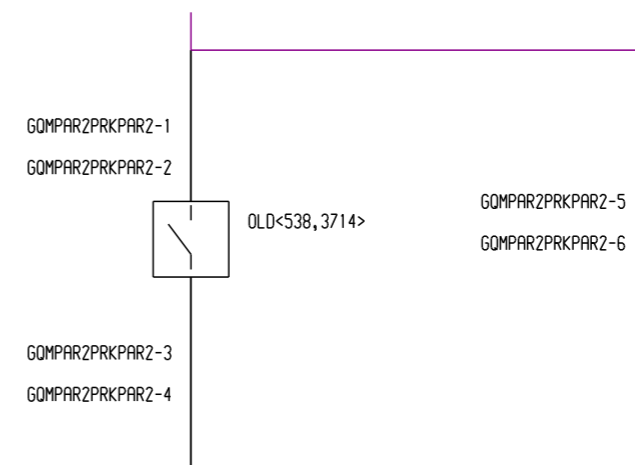

GOMPAR2PRKPAR2 - 2 MODULY

## GOMPAR2PRK

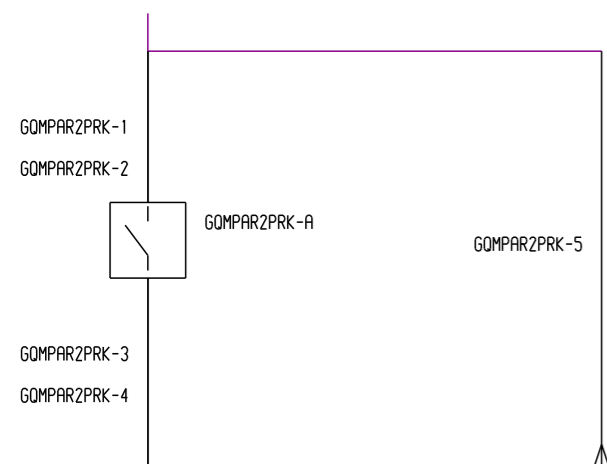

GOMPAR2PRK - 2 MODULY

## PRPAR4K2

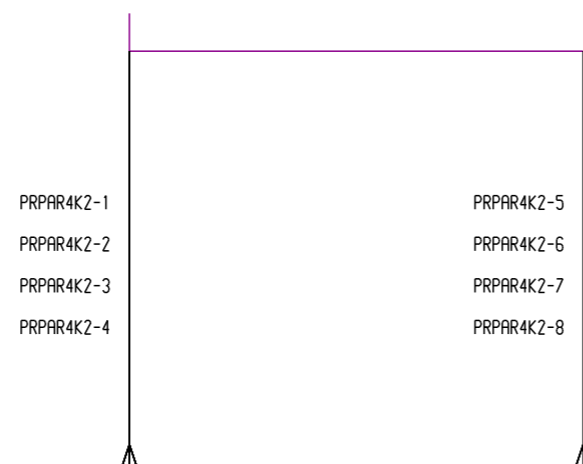

PRPAR4K2 - 2 MODULY

## RGY

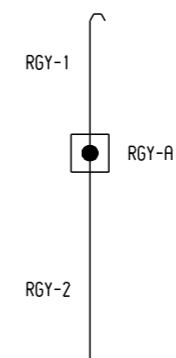

## HPGY2K

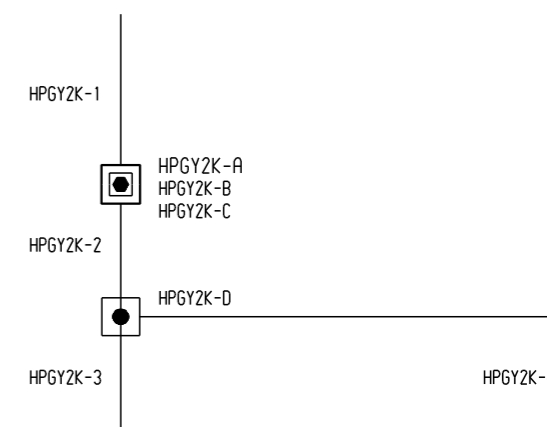

## RJSHPAR2

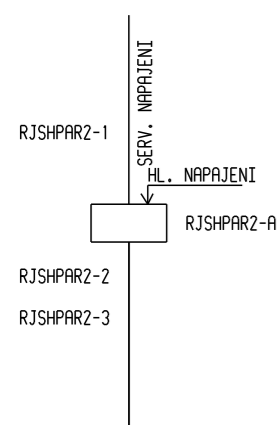

## RJSPAR2

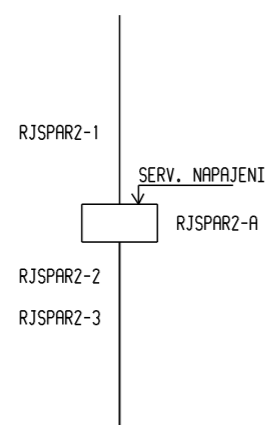

## HP1PAR2

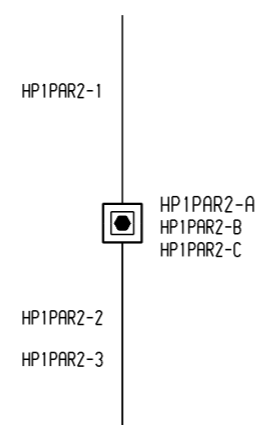

## TGYGY

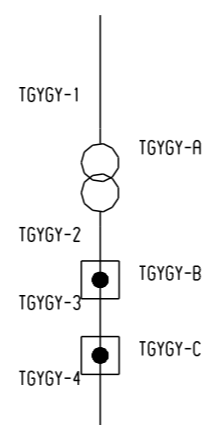

## AA1



2 A VICE MODULU

## BB1

## GYGYPAR5

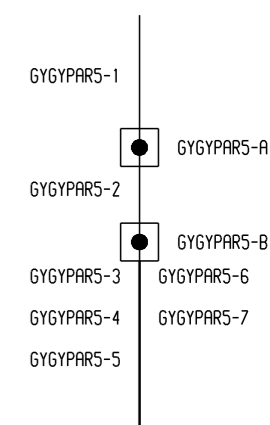

### GYKPAR3

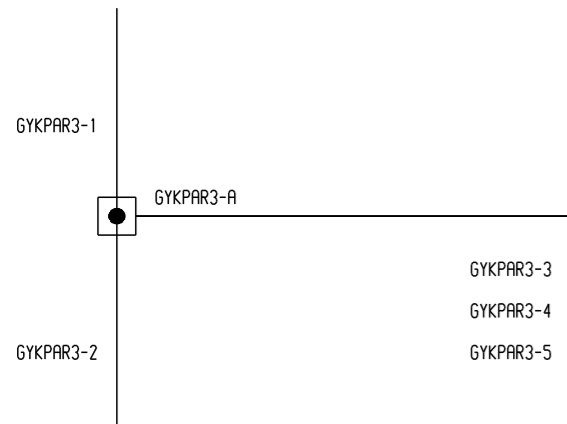

GYKPAR3 - 2 MODULY

### RGYGY

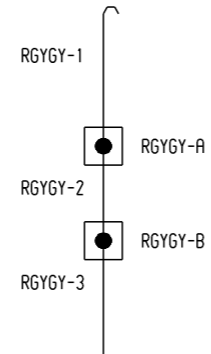

### GYPAR2GY

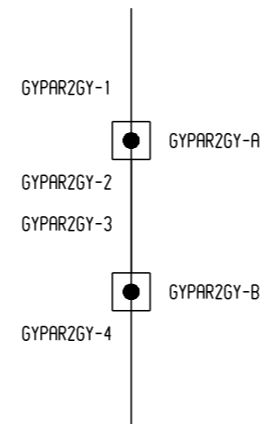

### GYGYPAR

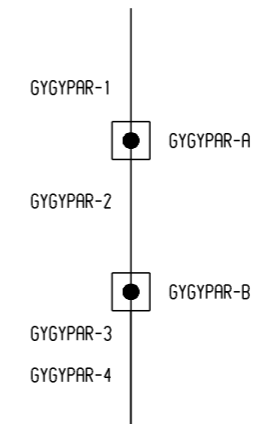

### GYGYPARK

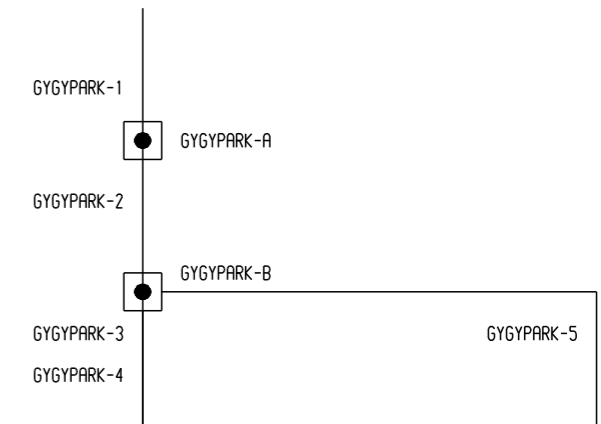

GYGYPARK - 2 MODULY

### GOM1PAR2

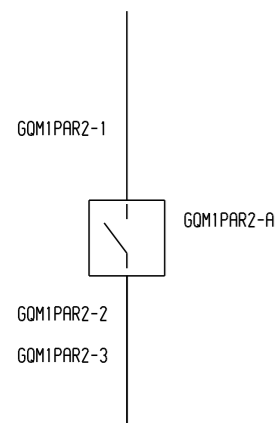

### RK

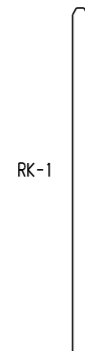

### GYGY2K3

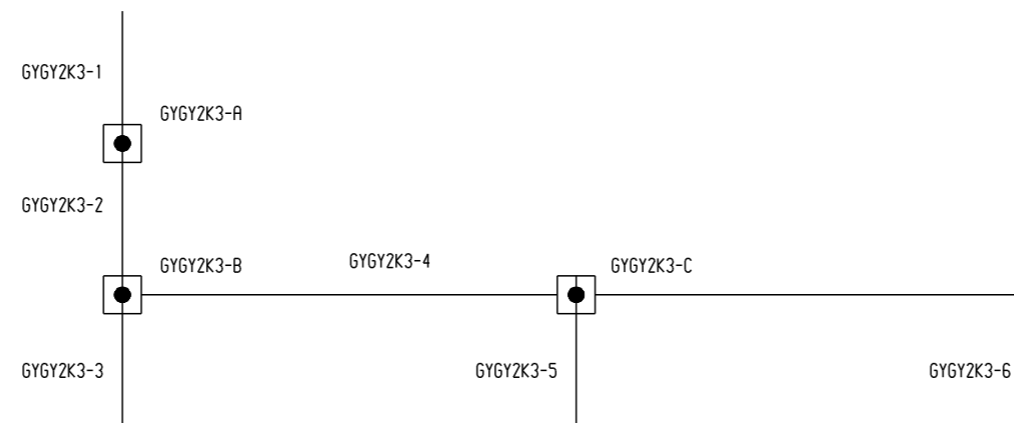

GYGY2K3 - 3 MODULY

### GYKPAR2

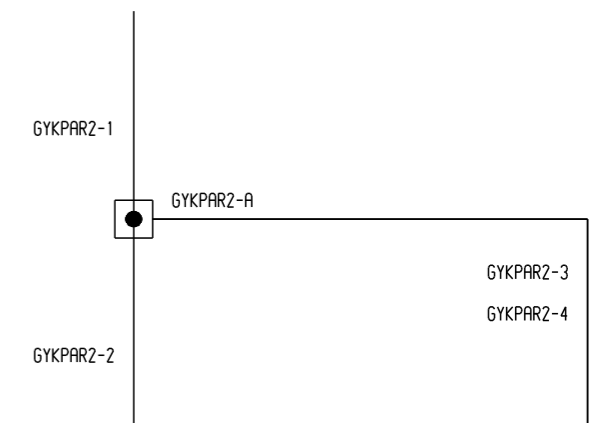

GYKPAR2 - 2 MODULY

### PRKPAR3K

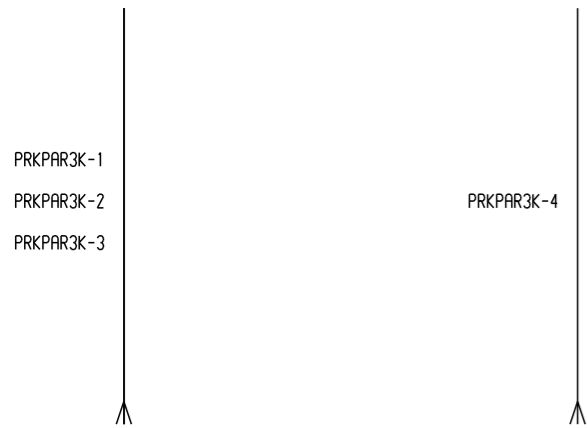

PRKPAR3K - 2 MODULY

### KTK

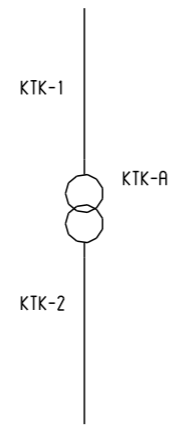

### PRKTK

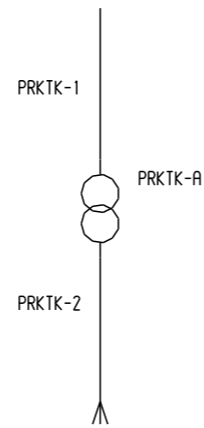

### PRKPAR2K

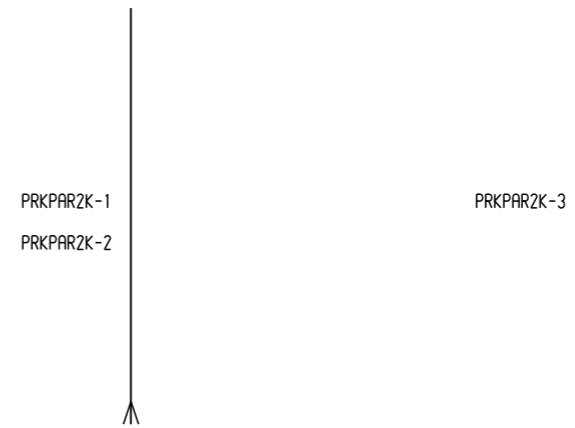

PRKPAR2K - 2 MODULY

### FPAR

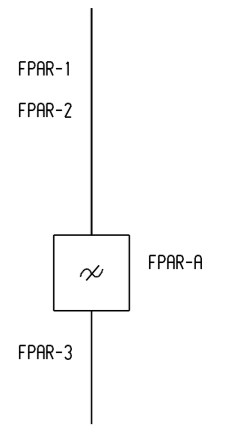

### KPARK2SPARF

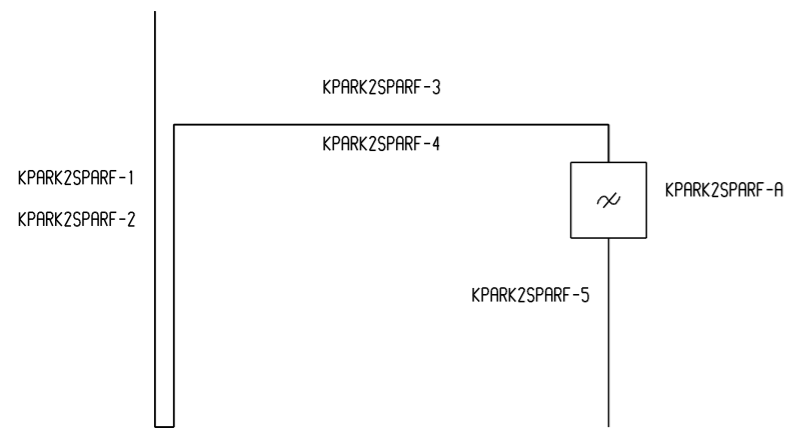

KPARK2SPARF - 2 MODULY

### GYSD5

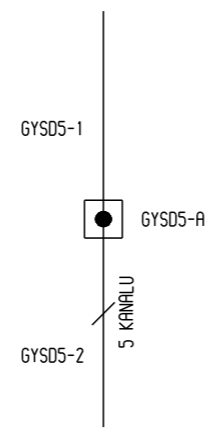

### KPROP



KPROP - 2 MODULY

### PRKPRK

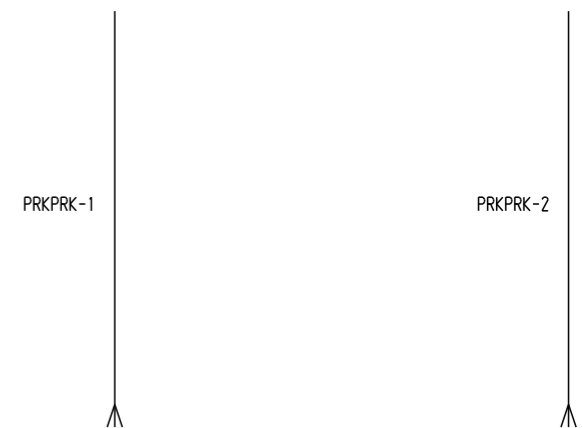

PRKPRK - 2 MODULY

## PRKK2

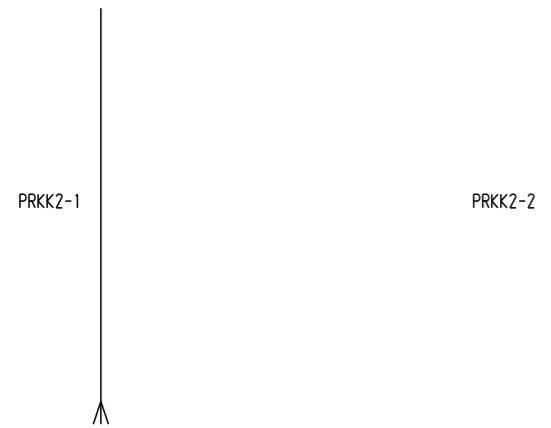

PRKK2 - 2 MODULY

## PRKPAR2PRKPAR2

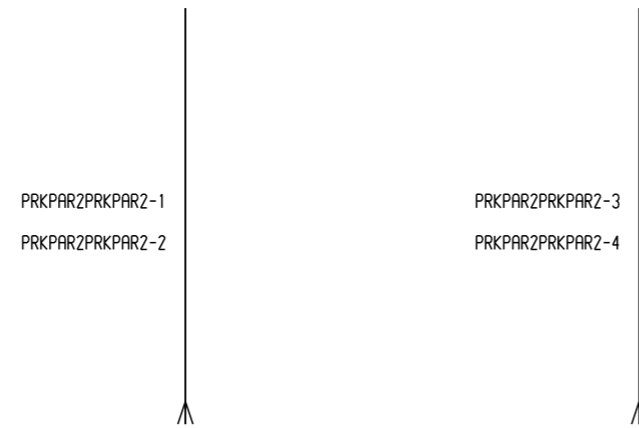

PRKPAR2PRKPAR2 - 2 MODULY

## KKK

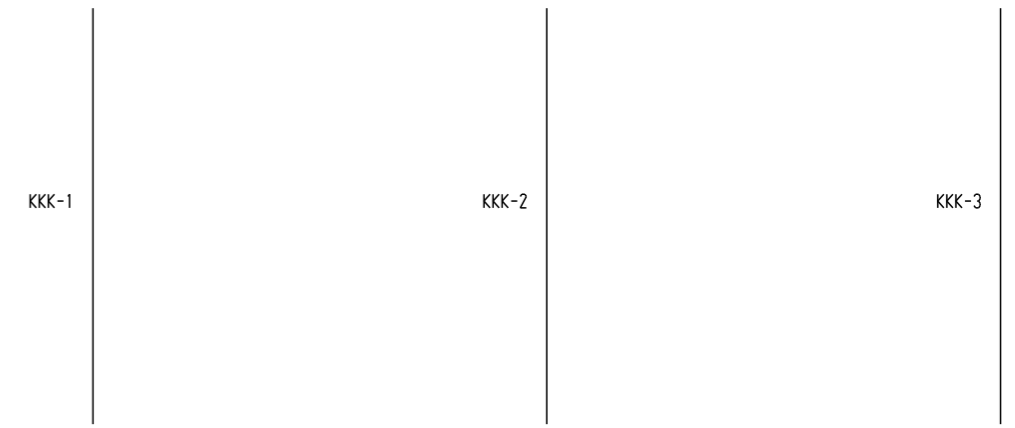

KKK - 3 MODULY

## K2SPAR2

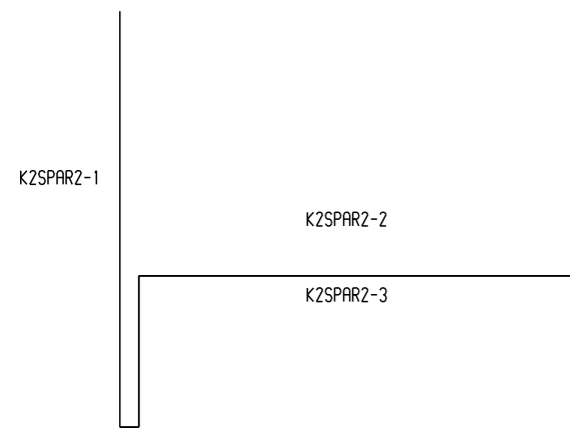

K2SPAR2 - 2 MODULY

## GOF3

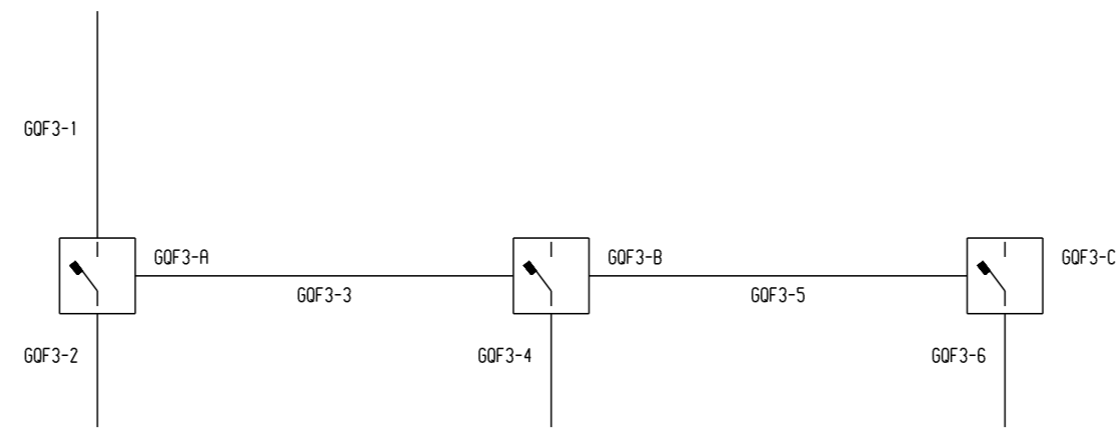

GOF3 - 3 MODULY

## KK2S

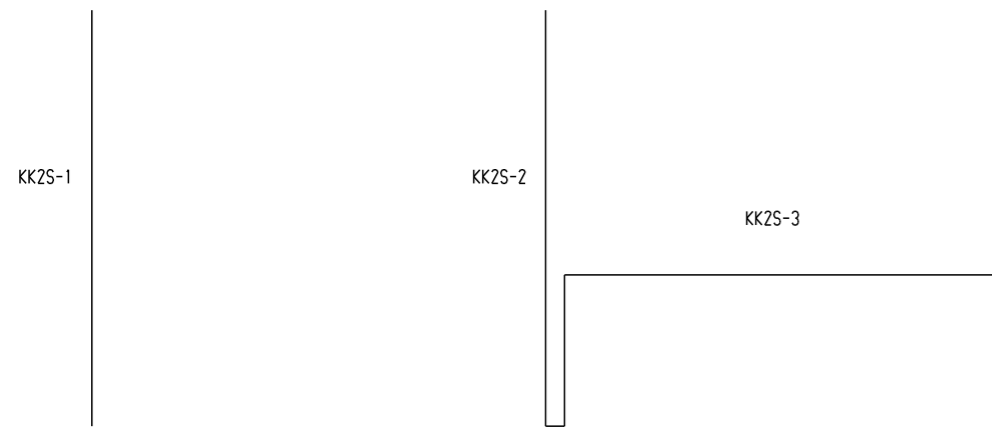

KK2S - 3 MODULY

## GY20F3

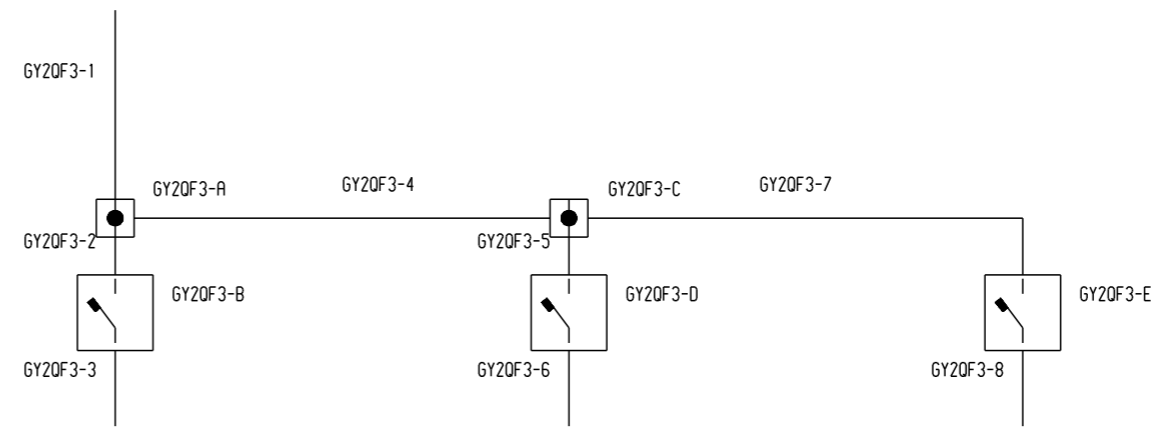

GY20F3 - 3 MODULY

## GOF2

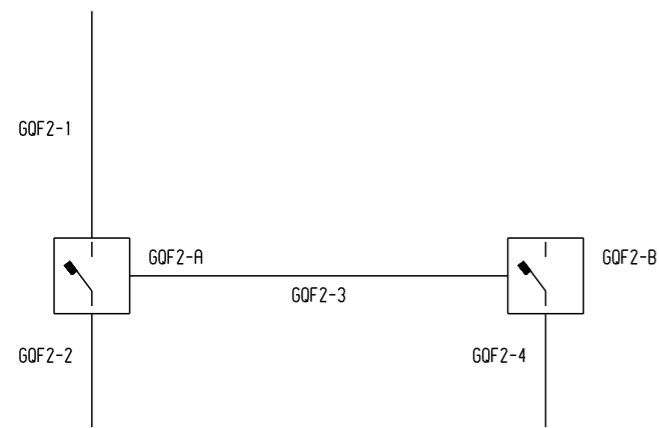

GOF2 - 2 MODULY

## GOF3GOF

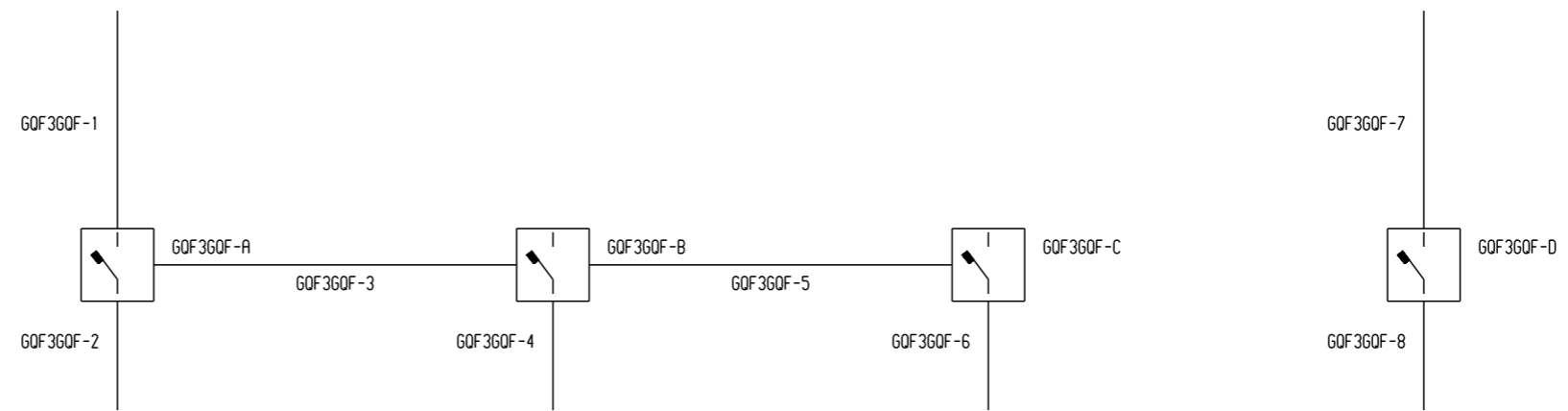

GOF3GOF - 4 MODULY



## K/K

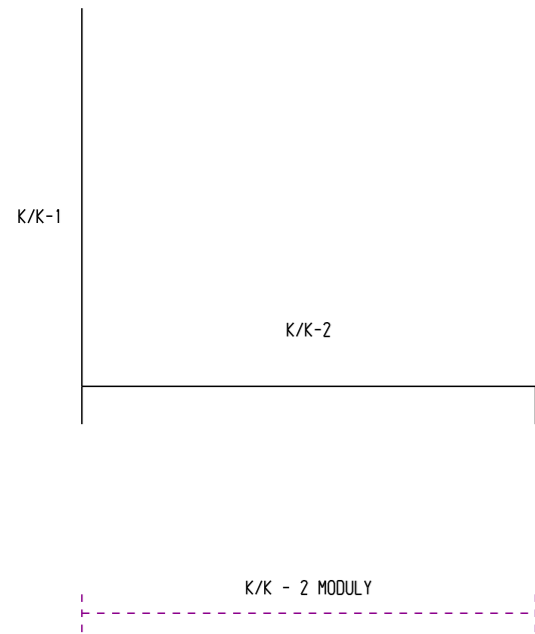

## GYQF3

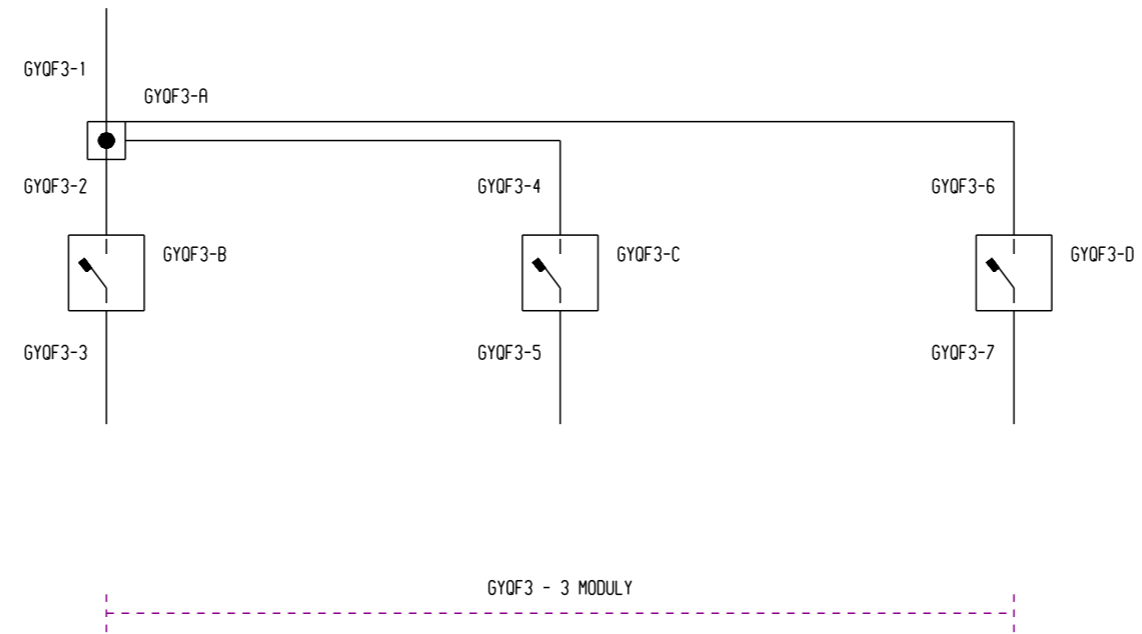

## GQF2GQF2

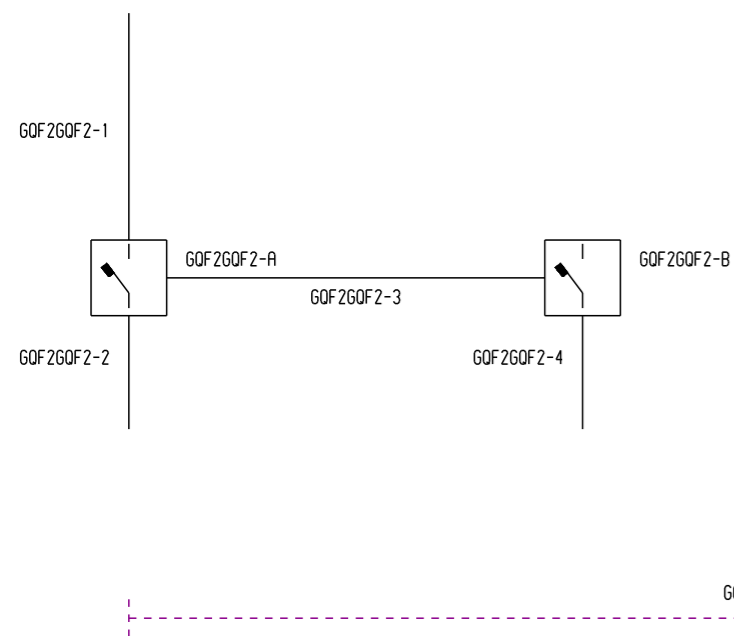

## GOMK2PAR

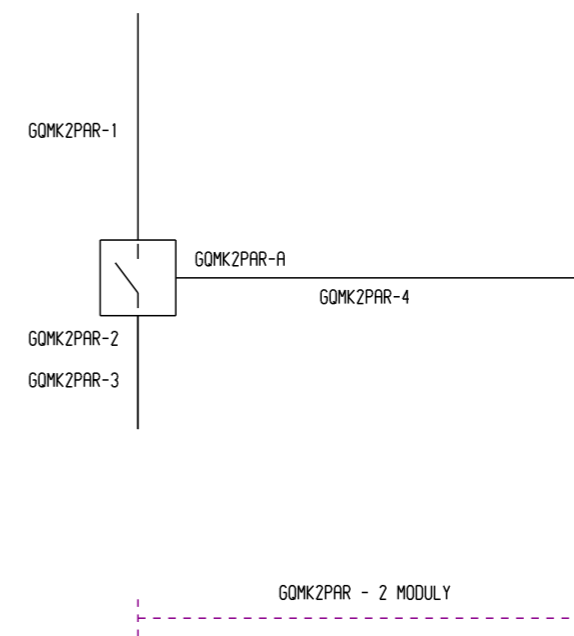

## GOF 4

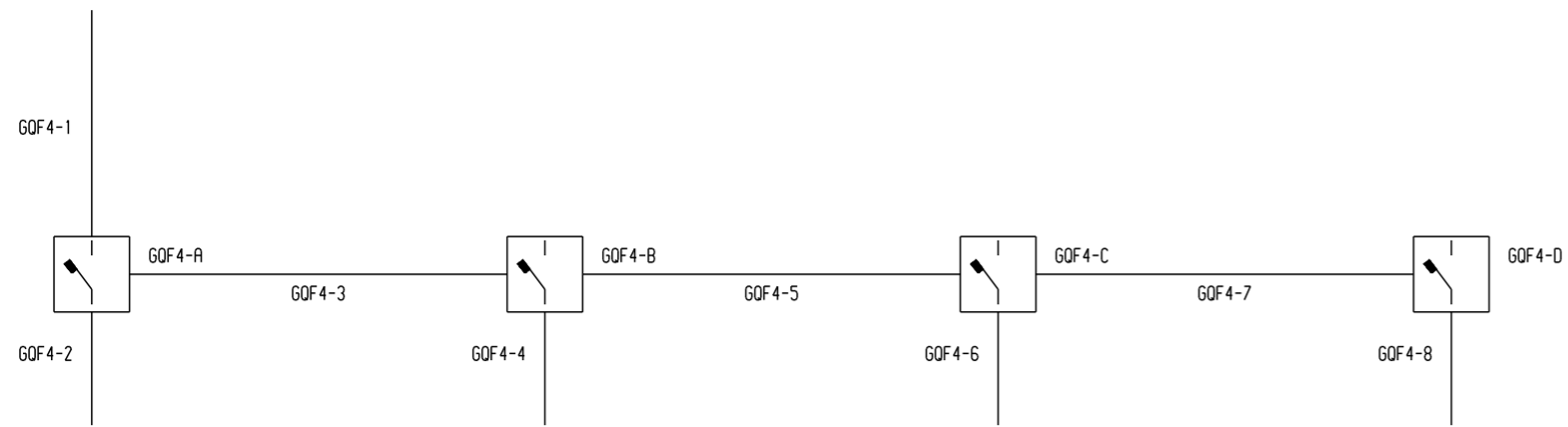

GOF2GOF2 - 4 MODULY

## K/K/K

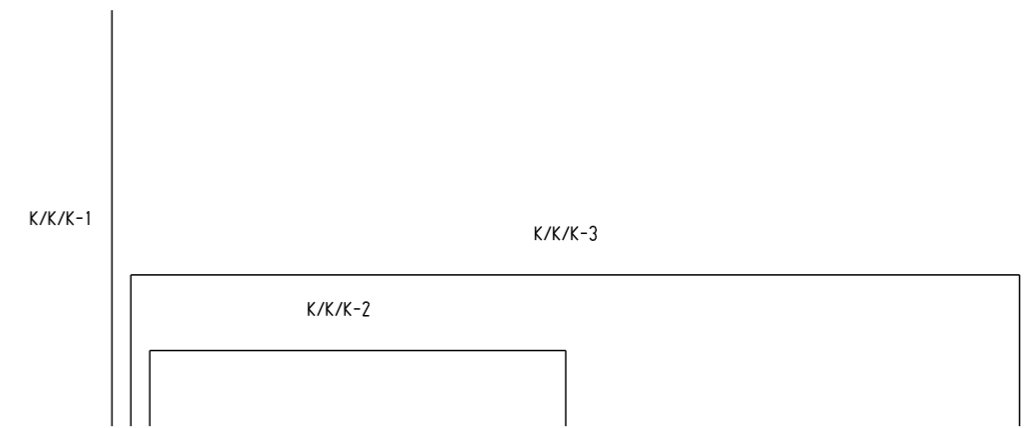

K/K/K - 3 MODULY

## GY2GY

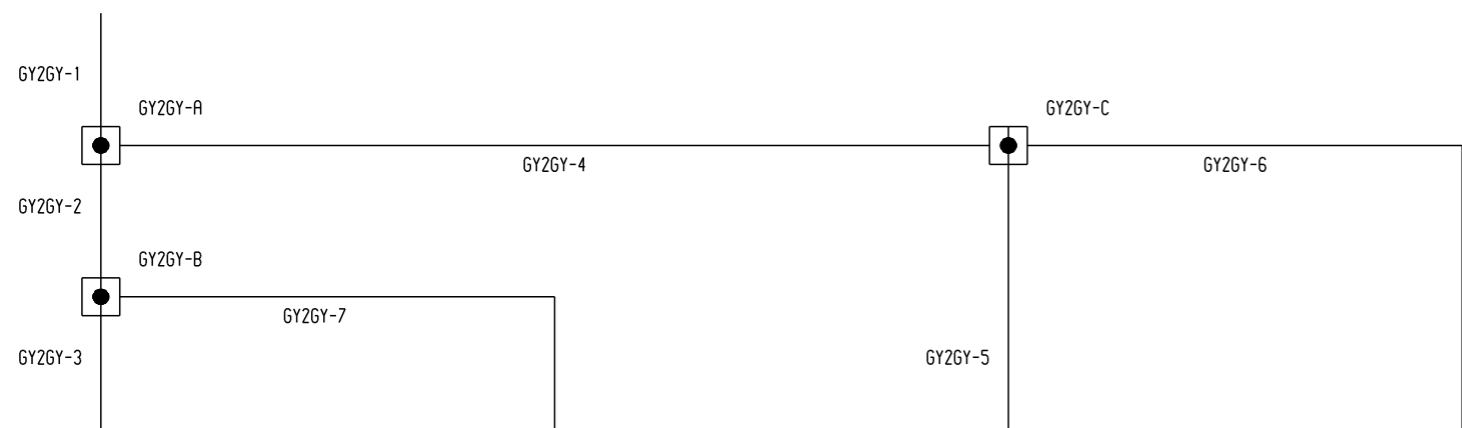

GY2GY - 4 MODULY

## PRKØK



PRKØK - 3 MODULY

## KREZREZ

KREZREZ-1

KREZREZ - 3 MODULY

## KKREZ

KKREZ-1

KKREZ-2

KREZREZ - 3 MODULY

## REZREZ

## KREZ1

KREZ1-1

REZREZ - 2 MODULY

KREZ1 - 2 MODULY

### K1TGY

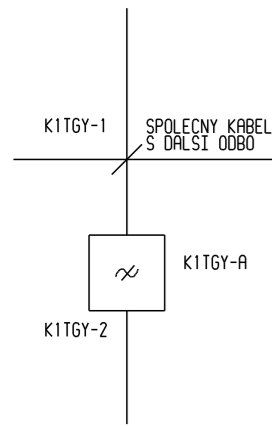

### K2TGY

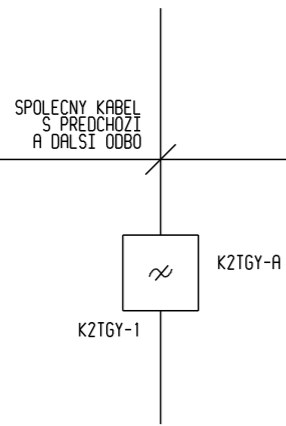

### K3TGY

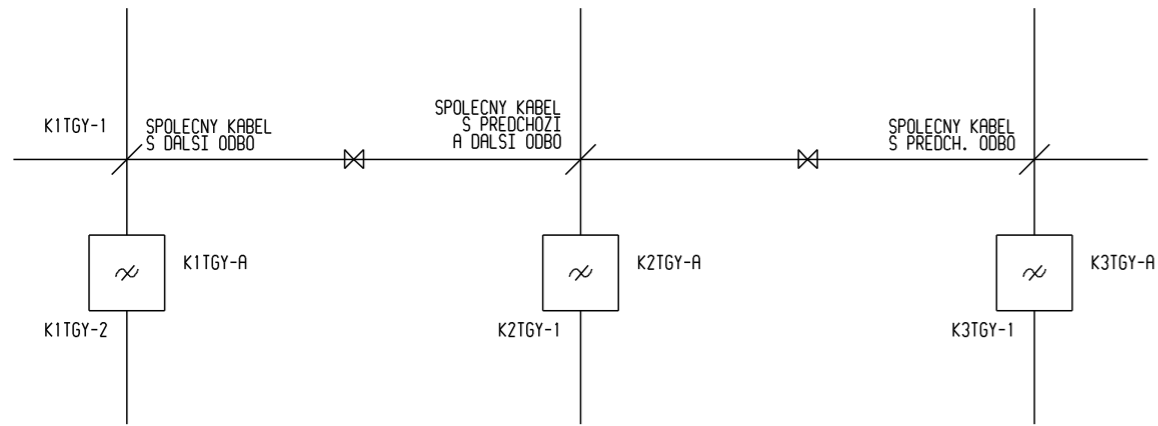
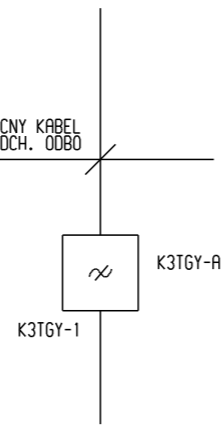

### GYV

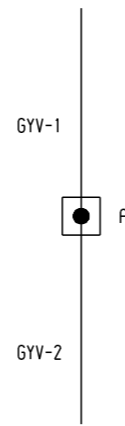

### GOF2V

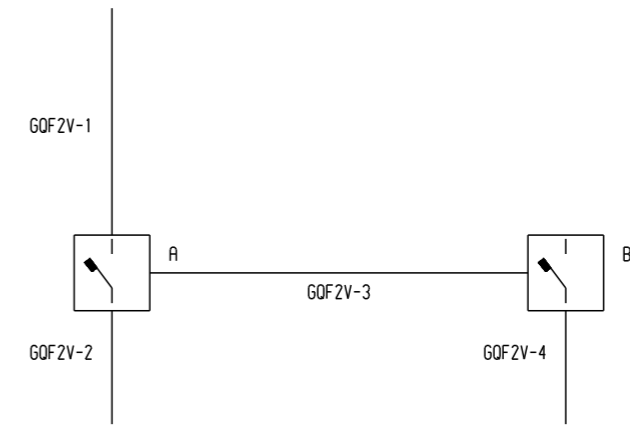

GOF2V - 2 MODULY

### GOMV

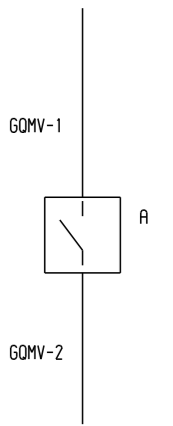

### GOF3V

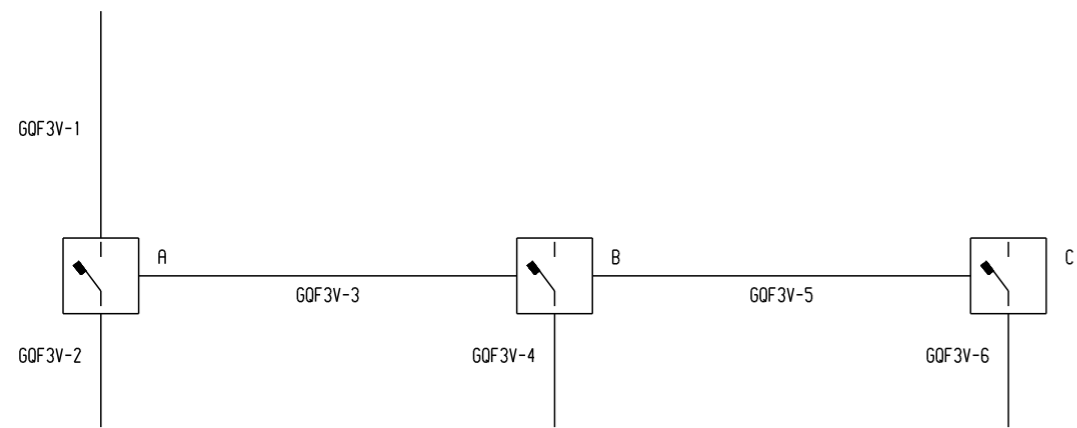

GOF3V - 3 MODULY

### GYQF3V

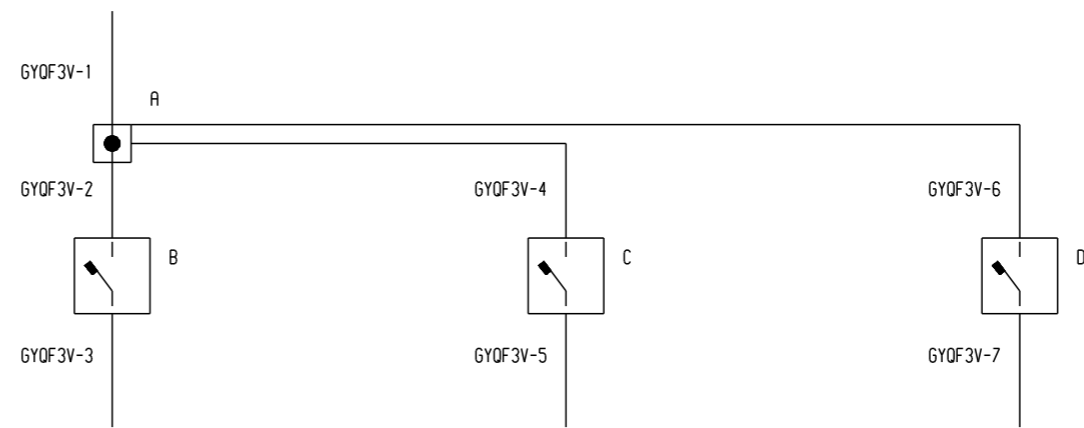

GYQF3V - 3 MODULY

### VDV

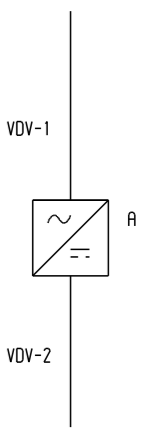

## GY2GYV

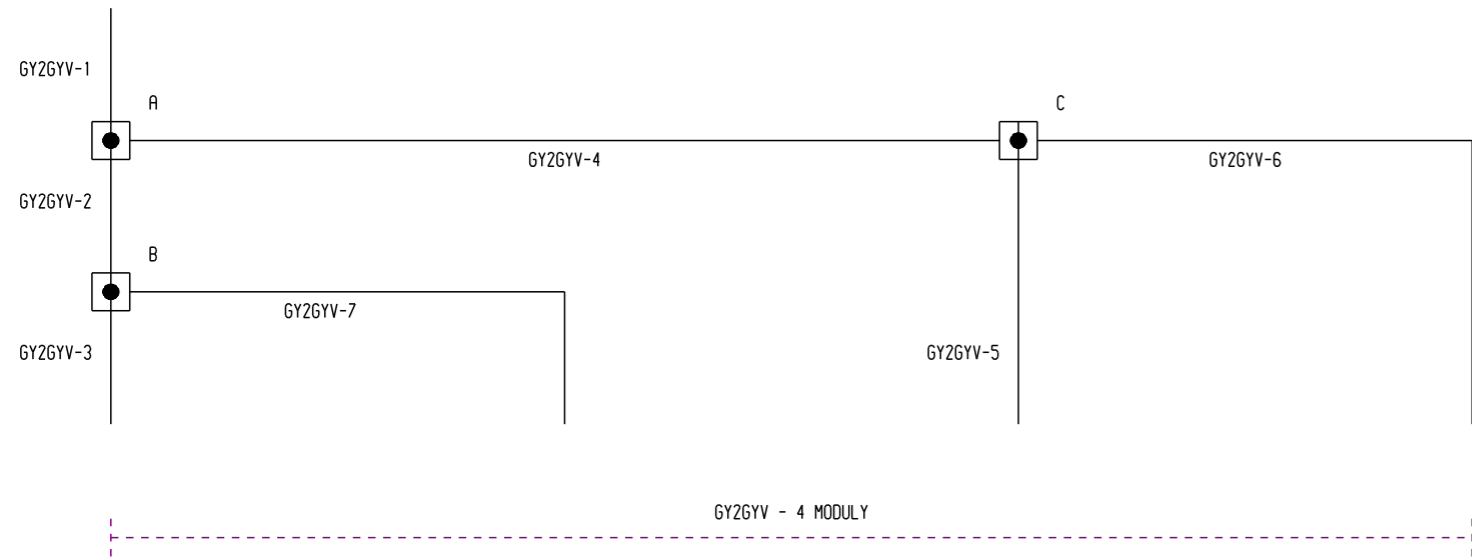

## GYRV

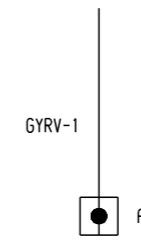

## GQFV

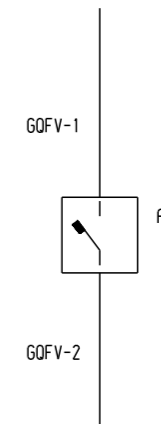

## GYK3V

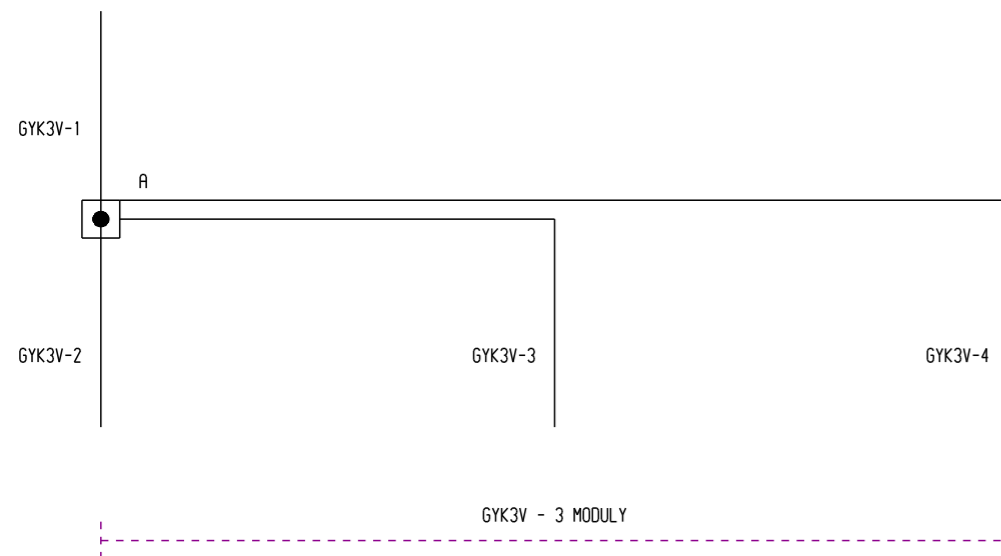

## GYK2V

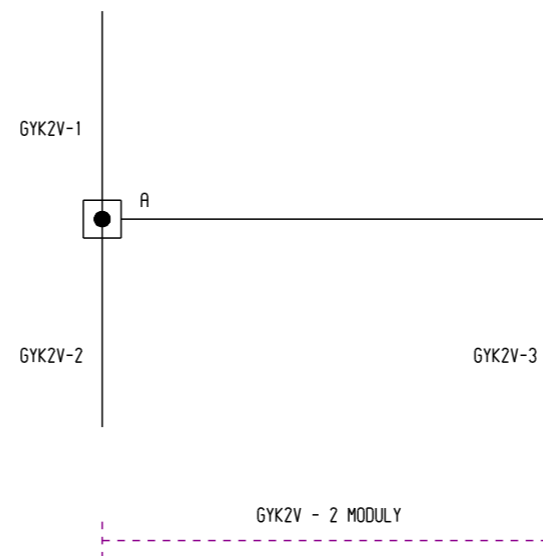

## K1TGYREZ

## K2TGYREZ

## K3TGYREZ

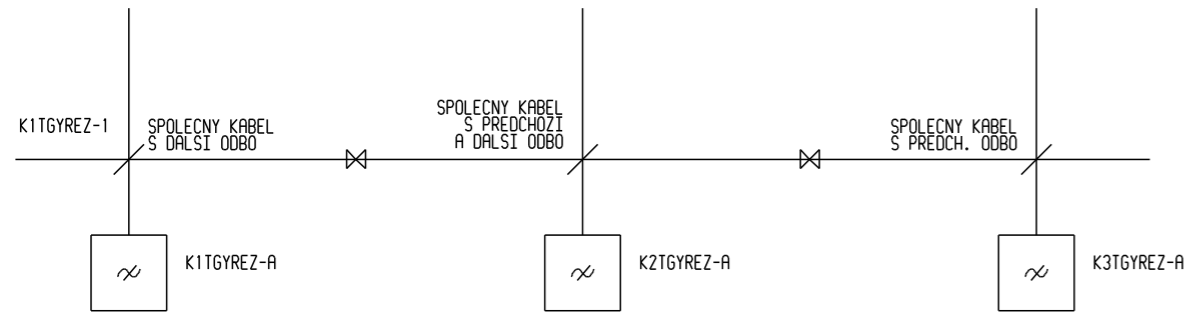

## PRKK03M



## K3S3

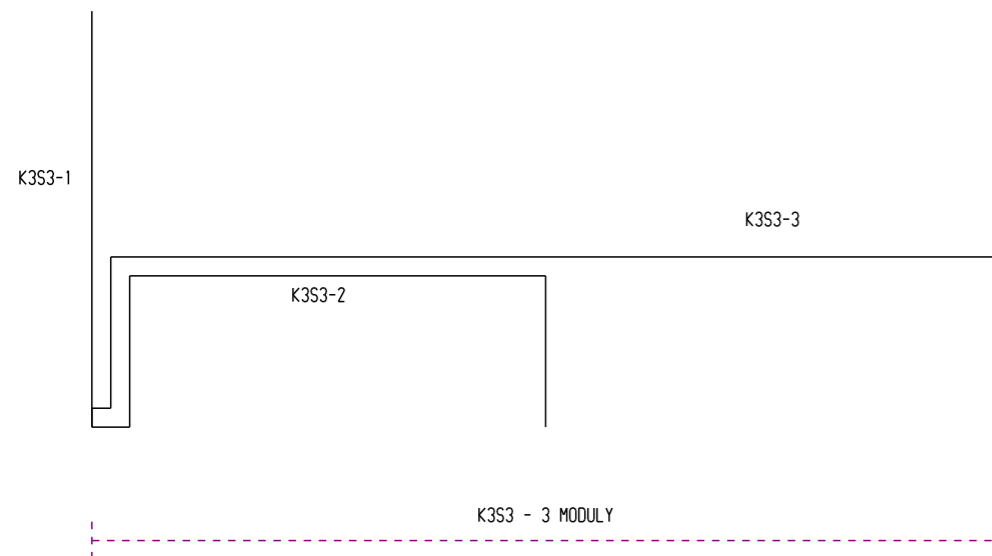

## RJGYBP

## RJHPGY

## RJGYBPS

## RJHPGYS

## RJHPGYS2

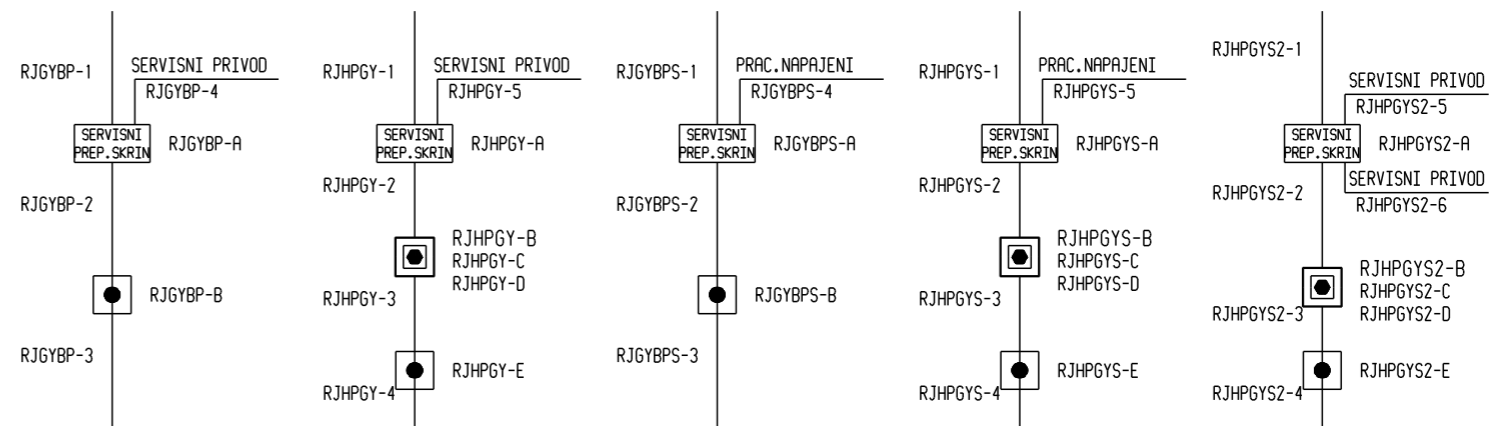

## KKKK

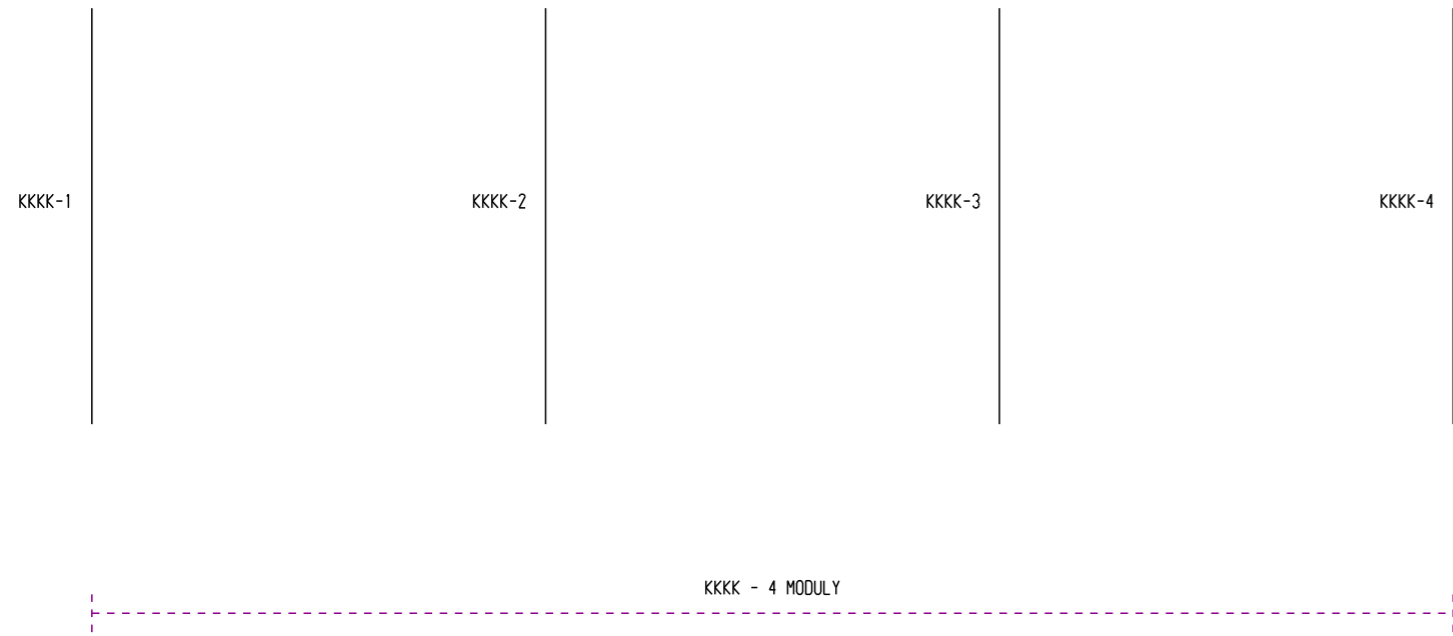

## GYOMK5

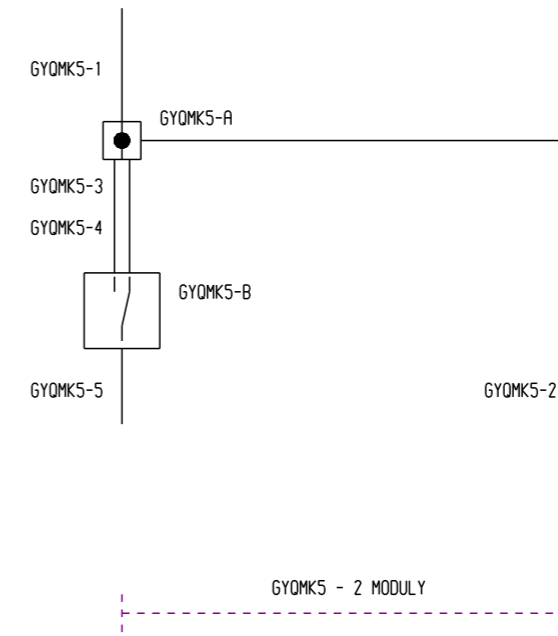

## K4S4

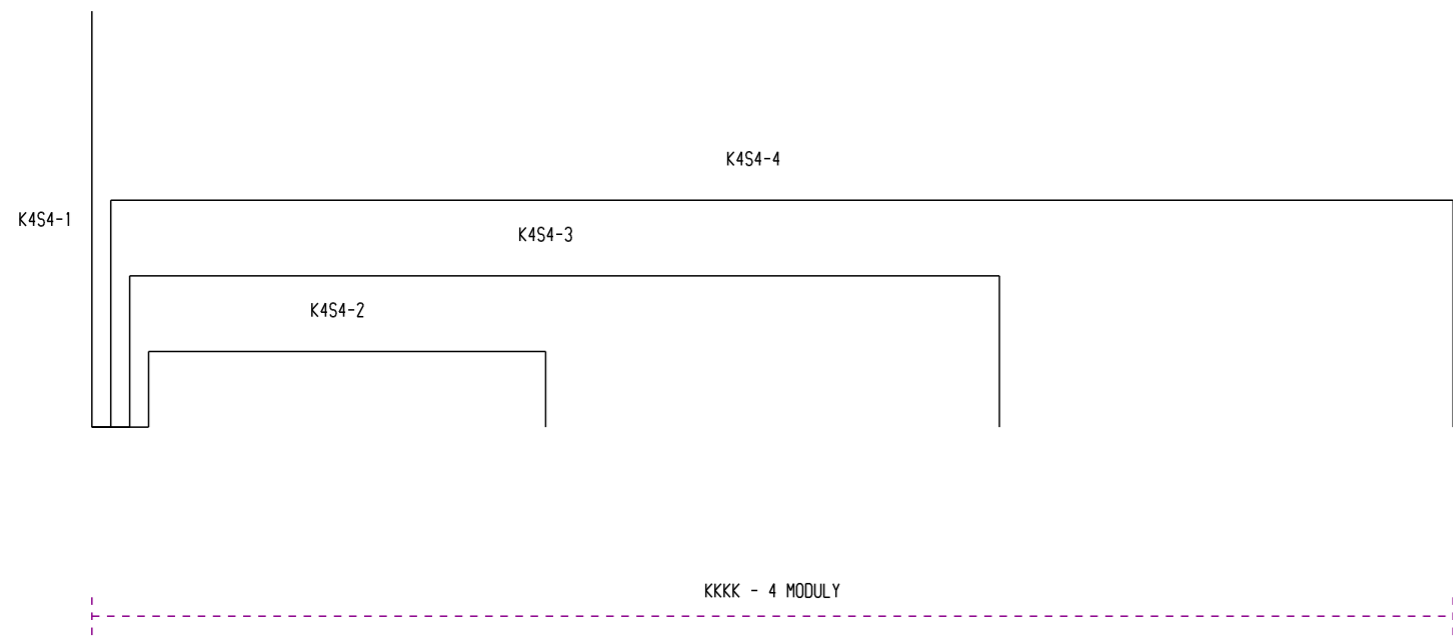

## GYQF2

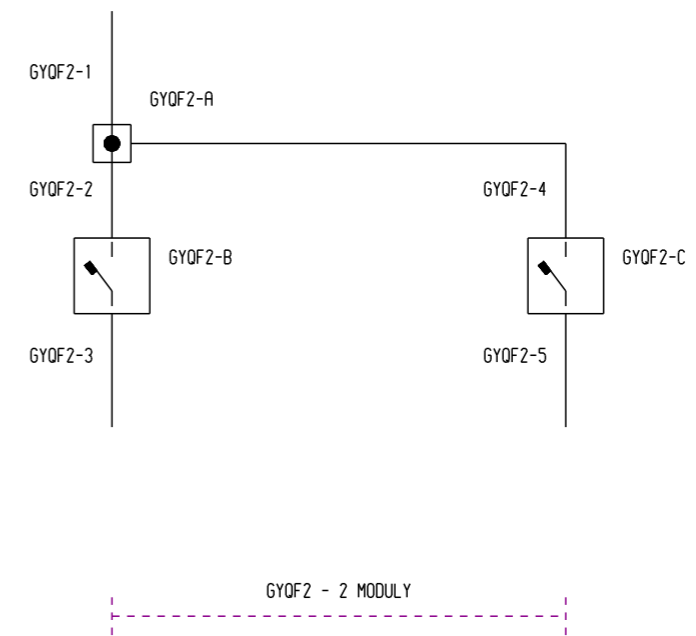

## GYGYGYGY

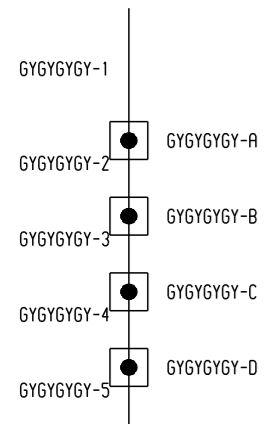

## K2GYK4

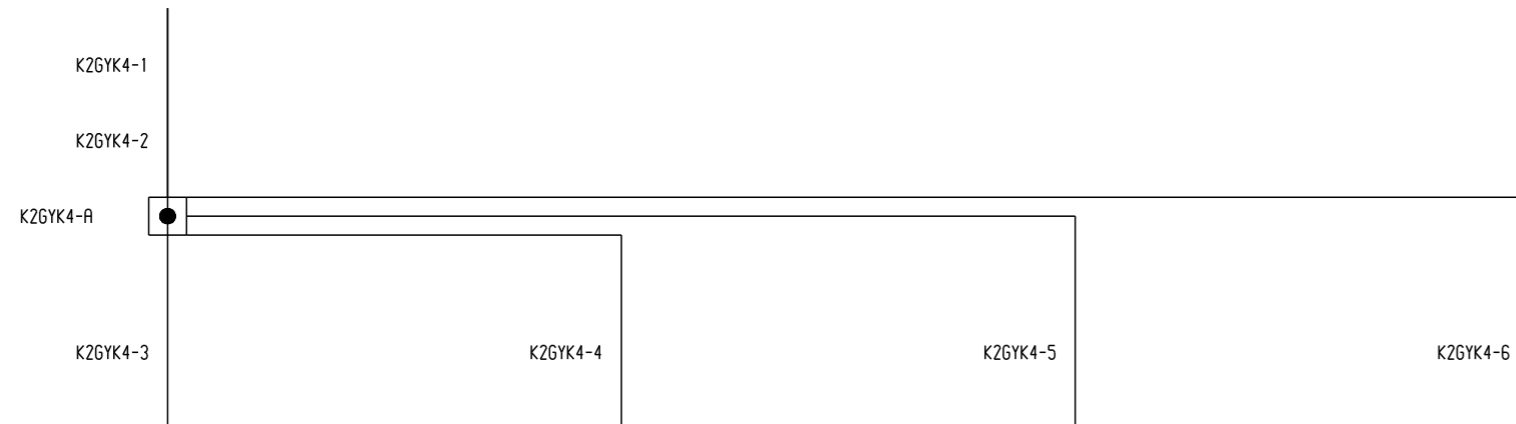

K2GYK4 - 4 MODULY

## RJS3PAR3

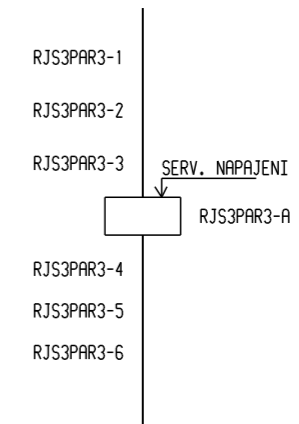

## GYK3S2

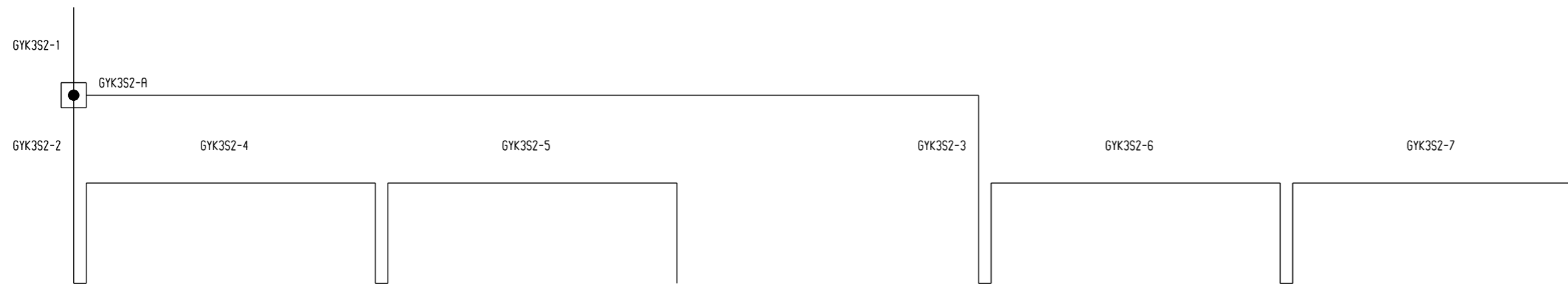

GYK3S2 - 6 MODULU



## RJSGYK2/K/K

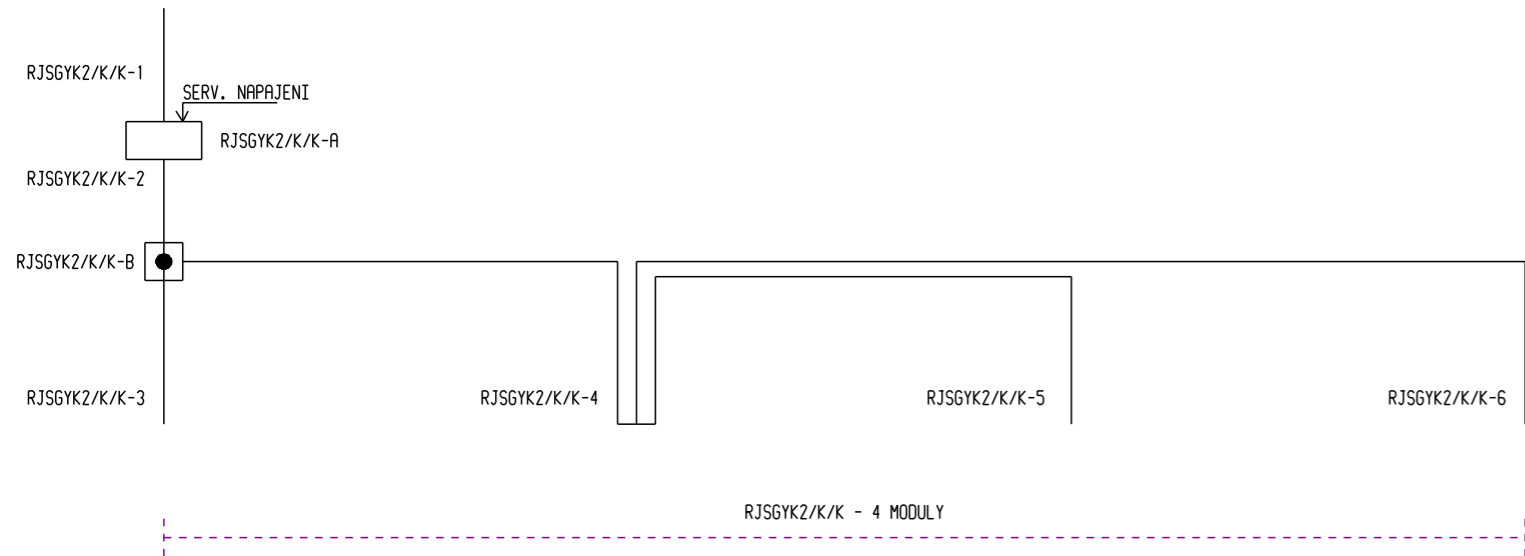

## RJSHGYUPSZZ

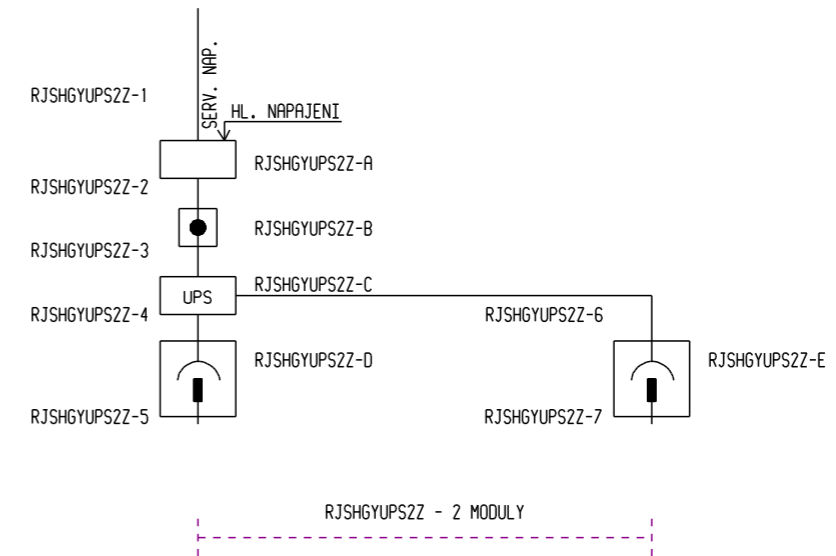

## K4S4/K2S2

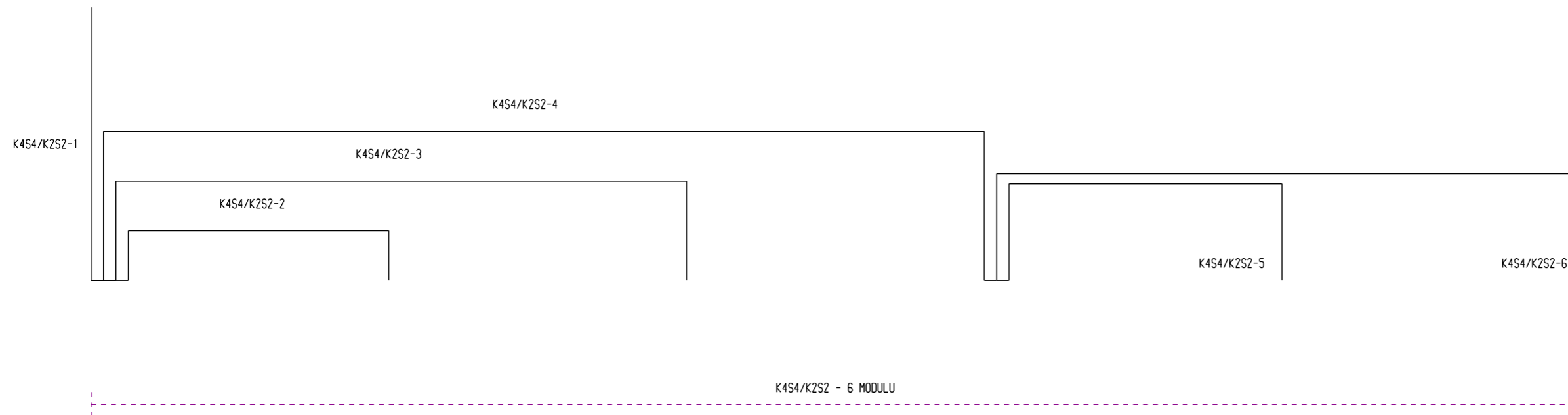

## KPARK6S3

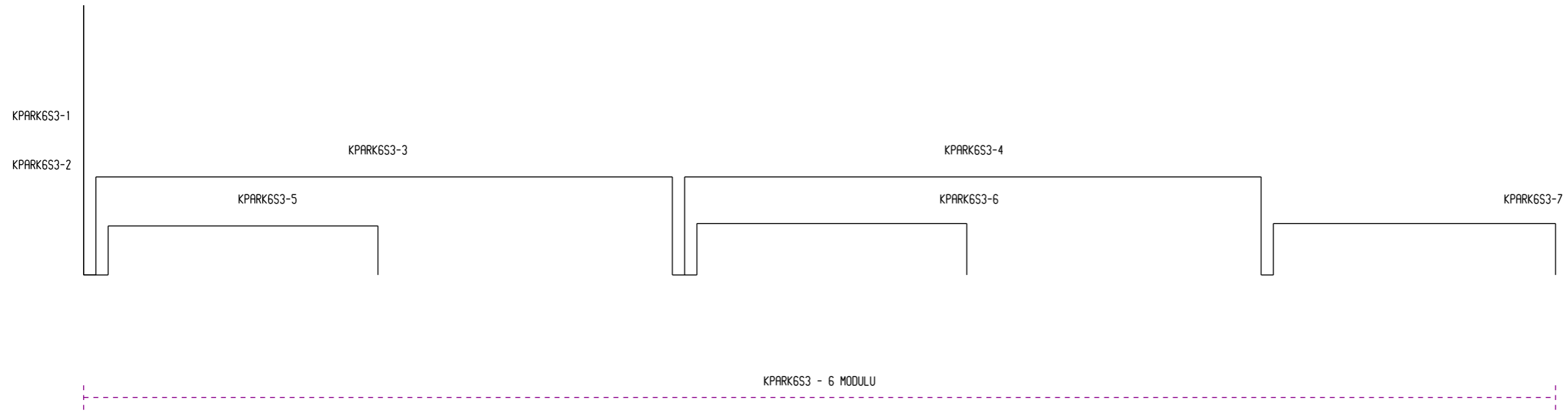

## PRKPARREZKK

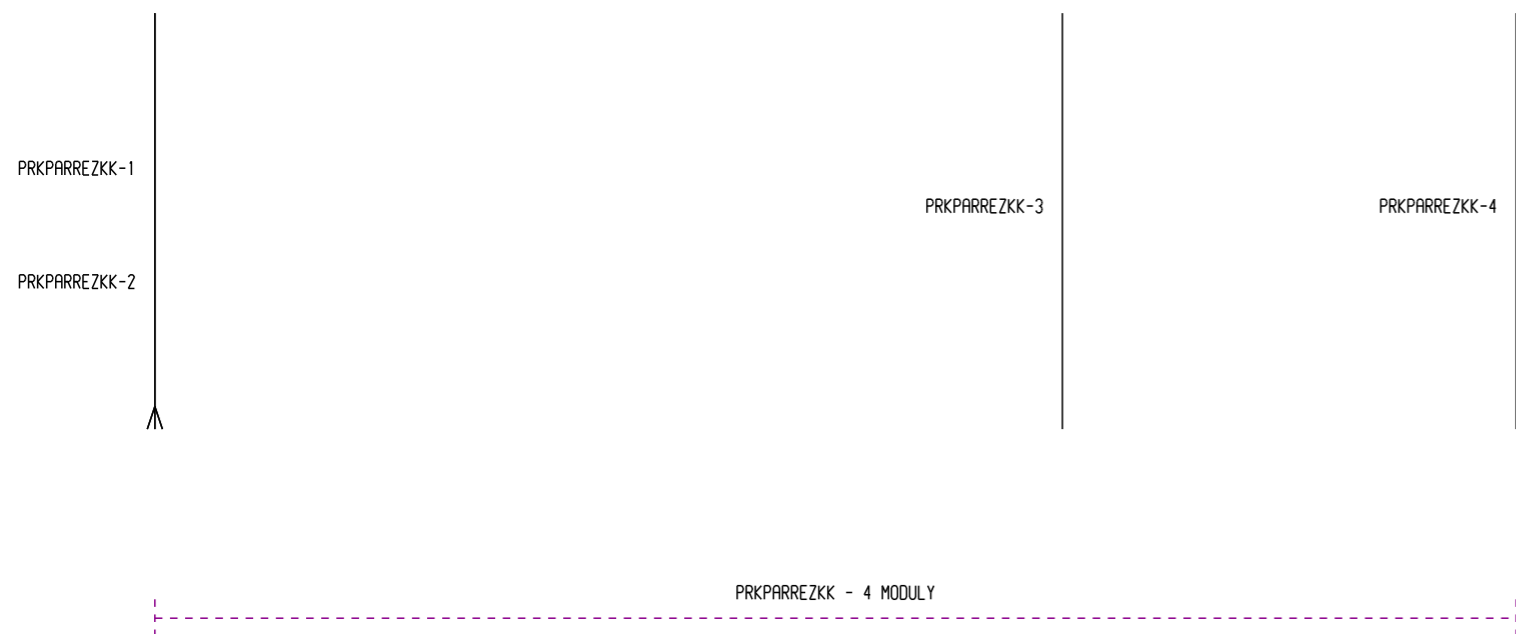

## GYRK

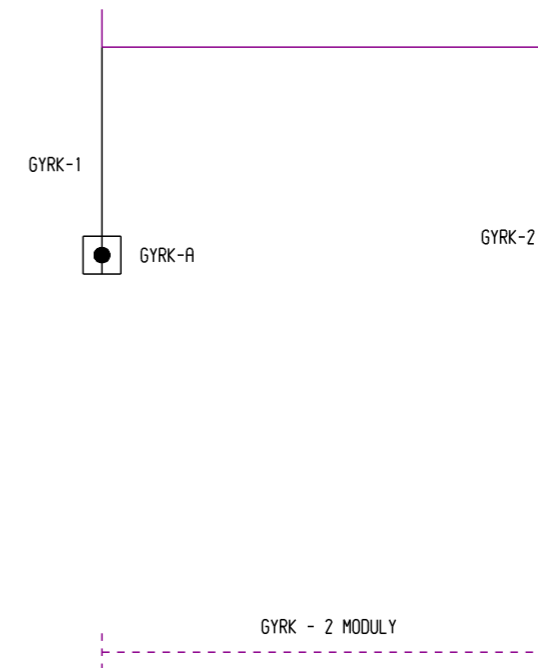

### GYEX

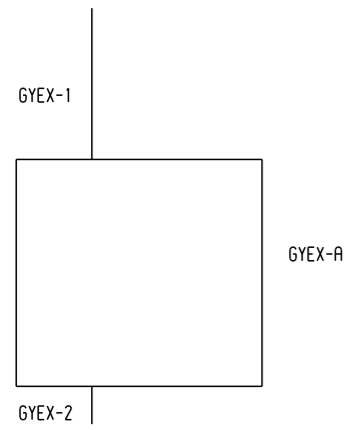

### GYEX2

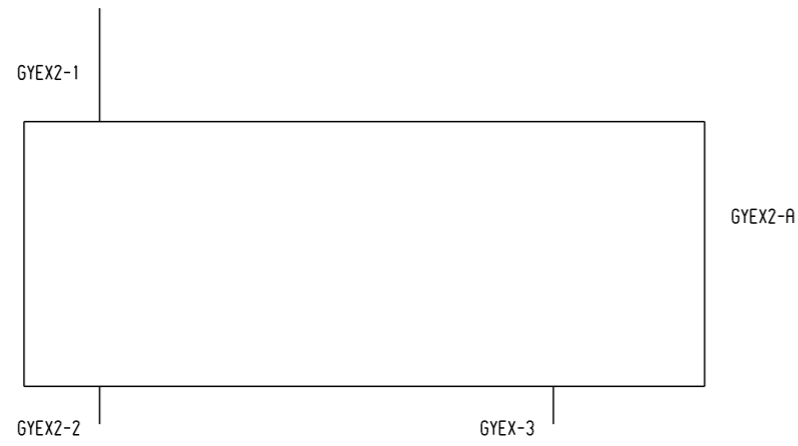

### KTK2FK2

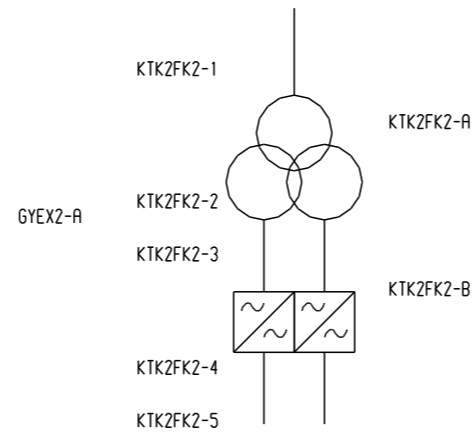

### GYZK

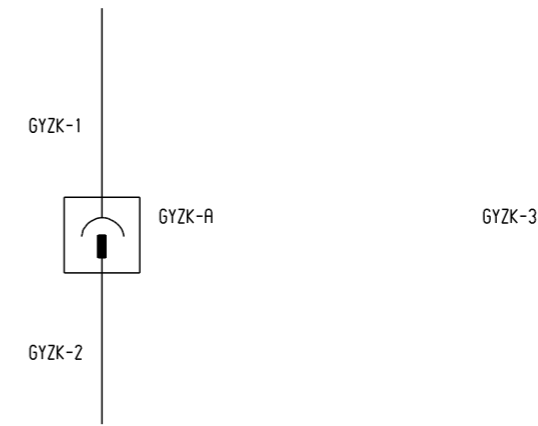

GYEX2 - 2 MODULY

GYZK - 2 MODULY

### GYZOF

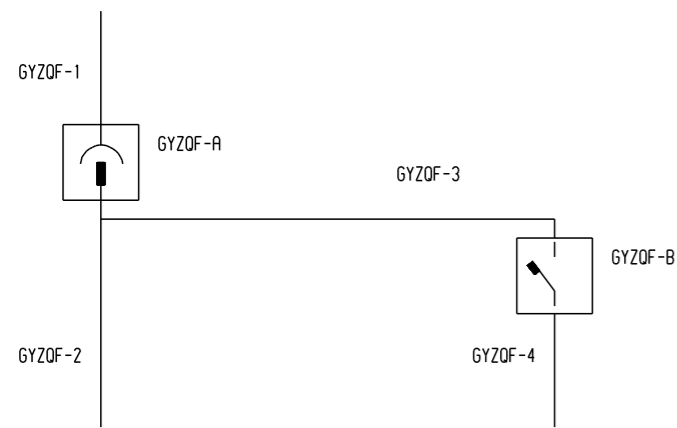

GYZOF - 2 MODULY

### KSGY

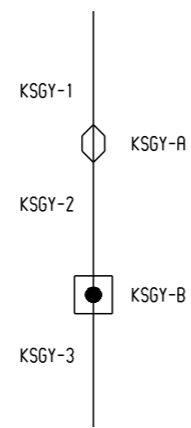

### KSMS

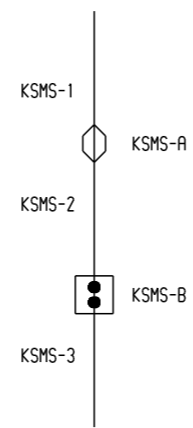

### KKMS

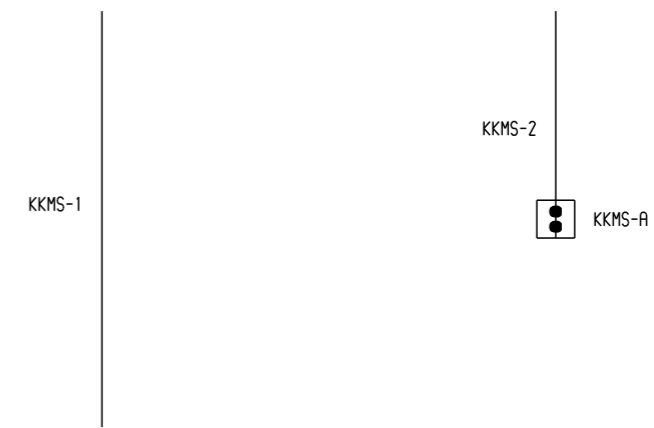

KKMS - 2 MODULY

## GYMS

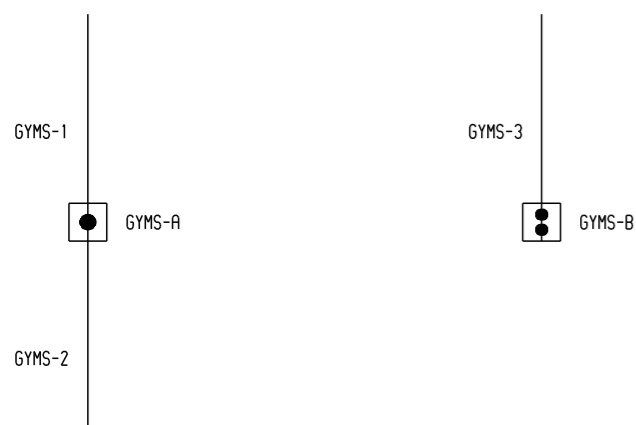

GYMS - 2 MODULY

## KSMS2

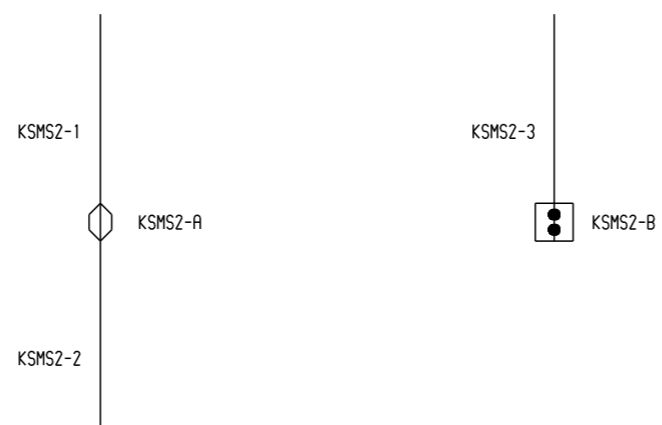

KSMS2 - 2 MODULY

## MSHP

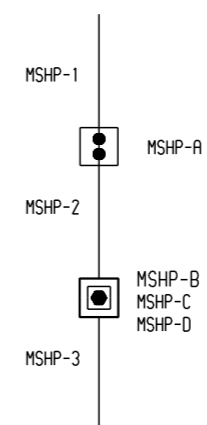

## HPMS

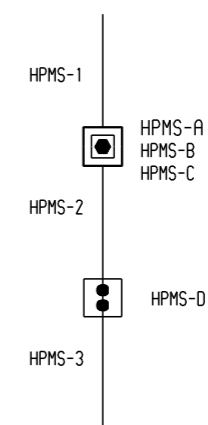

## MS1PAR2

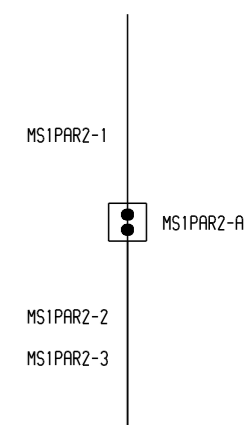

## KKGY



KKGY - 2 MODULY

## PRTGY

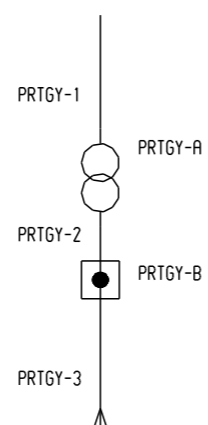

## PRKPAR2GY

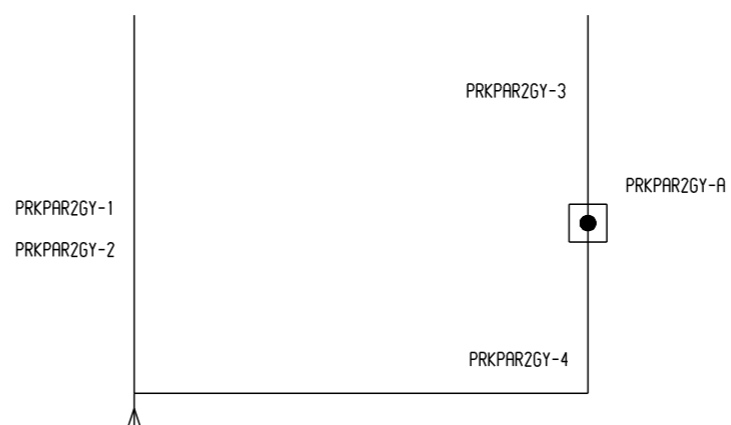

PRKPAR2GY - 2 MODULY

## PRKPAR2K0

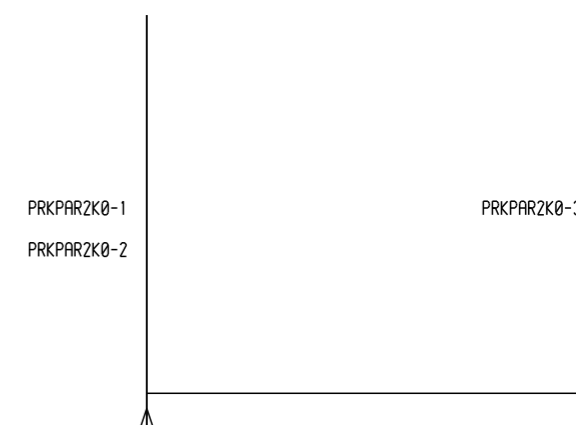

PRKPAR2K0 - 2 MODULY

## K2SK5S

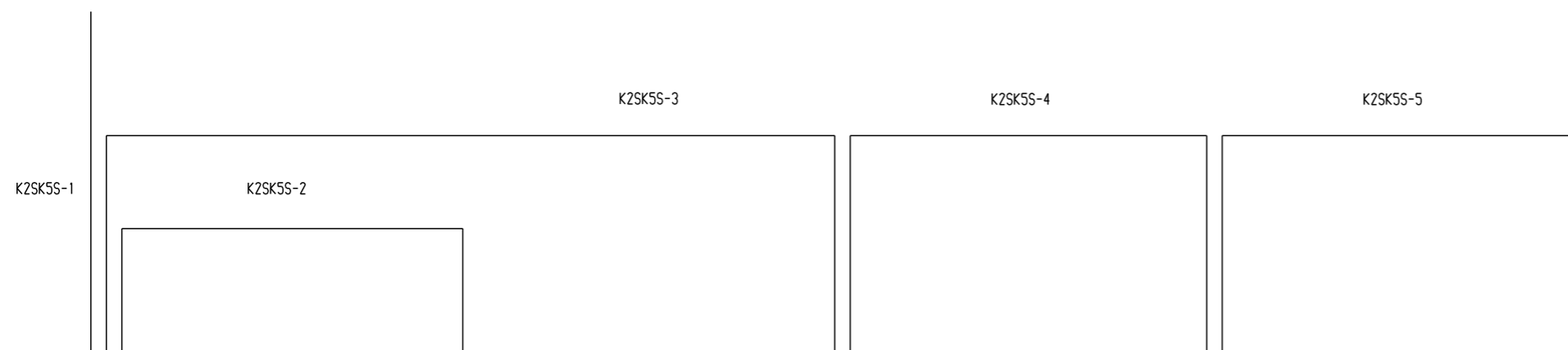

## K2SK6S

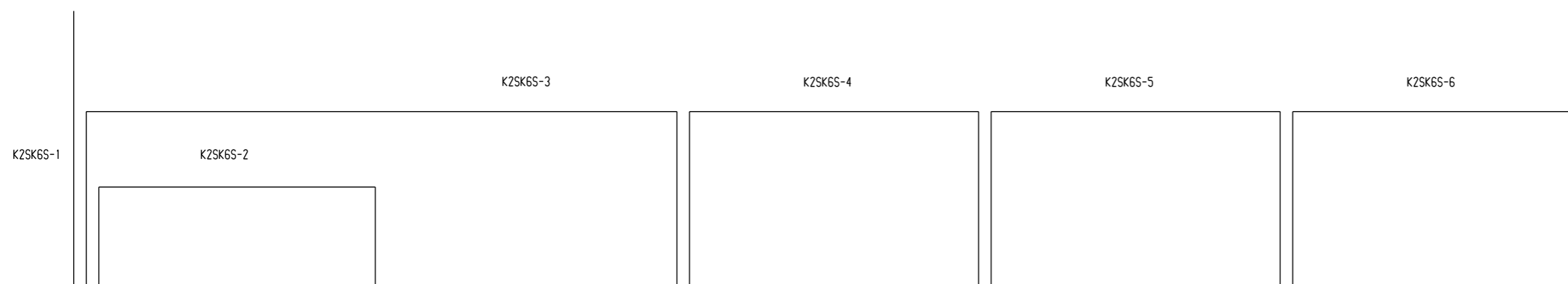

# K1\

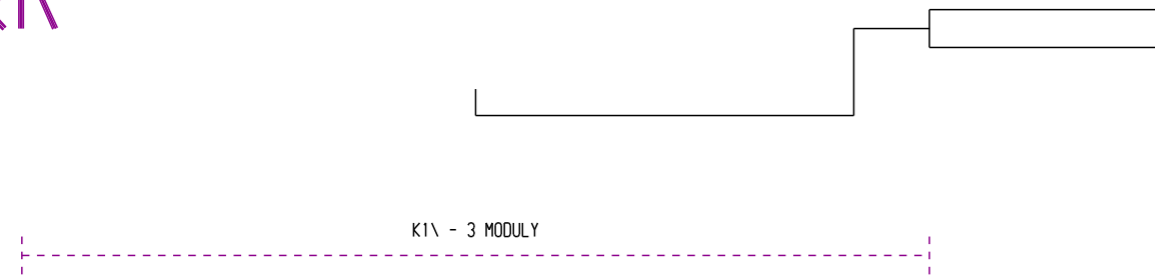

# HPHP

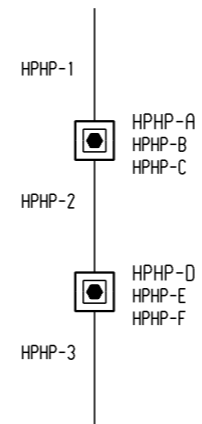

# KMSK

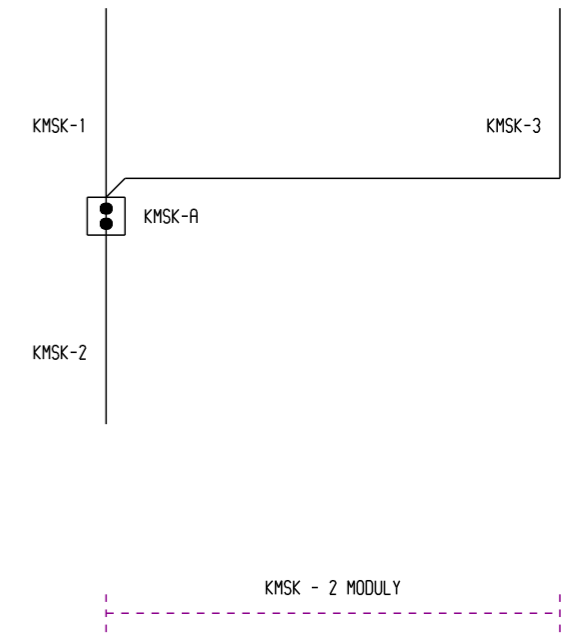

# KZMSZK

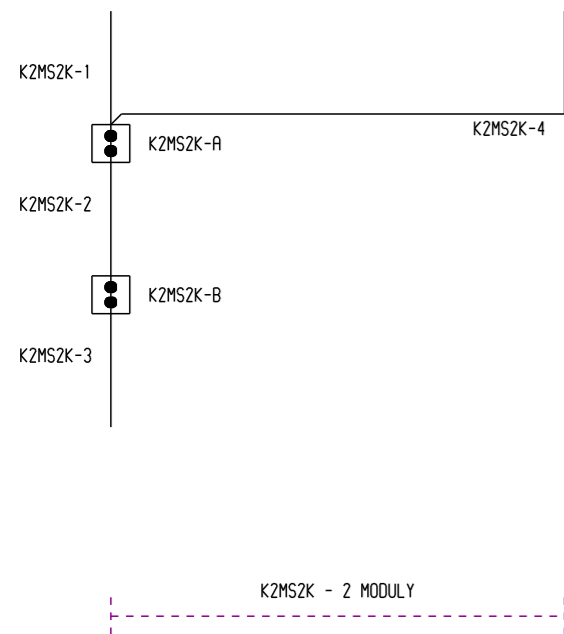

# KSKMS

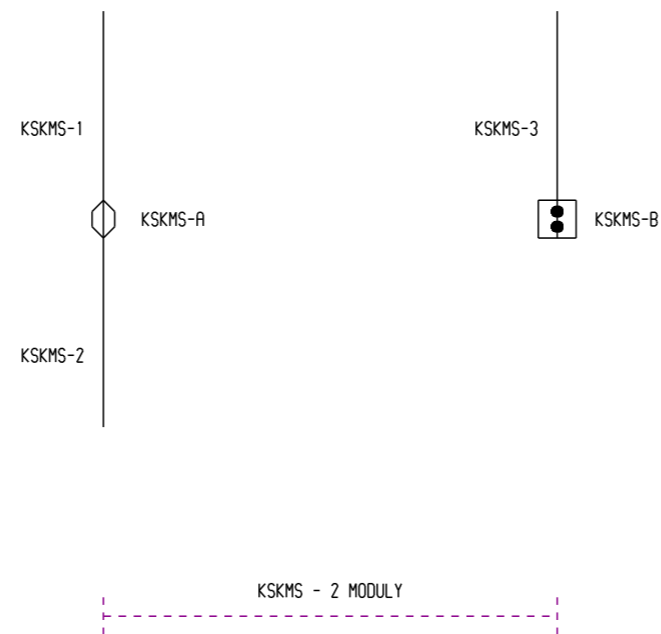

# PRKKPRK

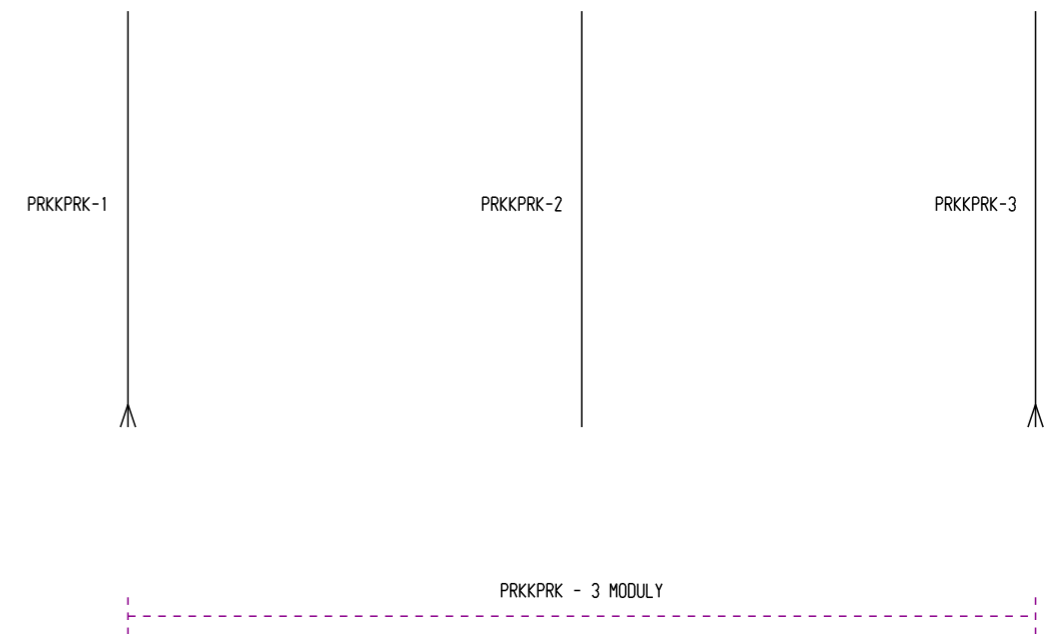

## PRHP

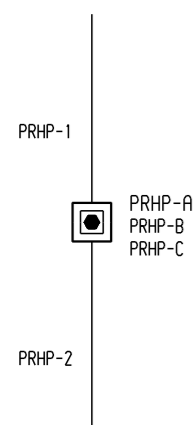

## PRKK\



PRKK\ - 4 MODULY

## K1/



K1/ - 3 MODULY

## PRKPRK3

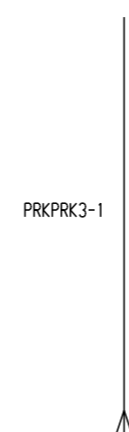

PRKPRK3 - 3 MODULY

PRKK\NAME



PRKK\NAME - 4 MODULY

K/NAME



K/NAME - 3 MODULY

PRK\NAME



PRK\NAME - 4 MODULY

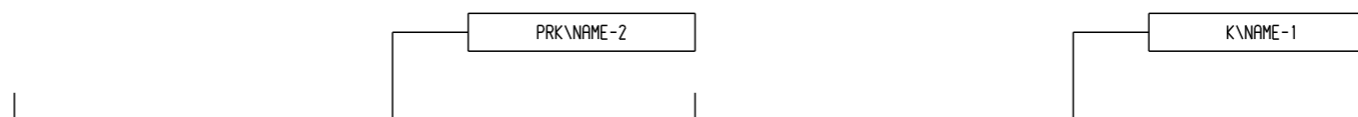

K\NAME - 3 MODULY



## ØKØ/NAME\NAME

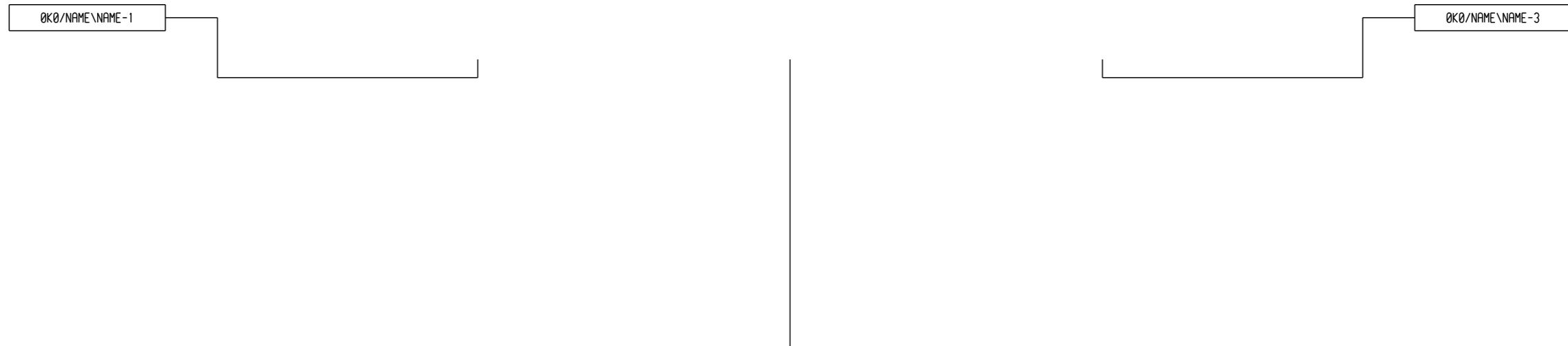

ØKØ/NAME\NAME - 5 MODULU

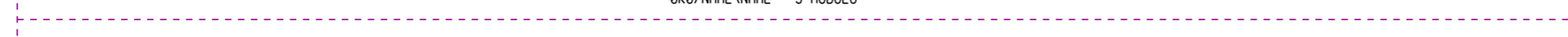

## ØREZØ/NAME\NAME



ØREZØ/NAME\NAME - 5 MODULU

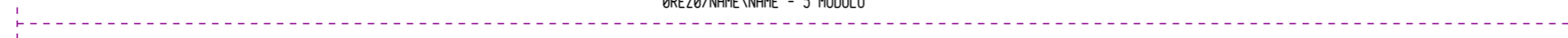

## K1\NAME



K1\NAME - 3 MODULY

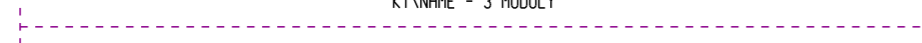

## GYMSPAR

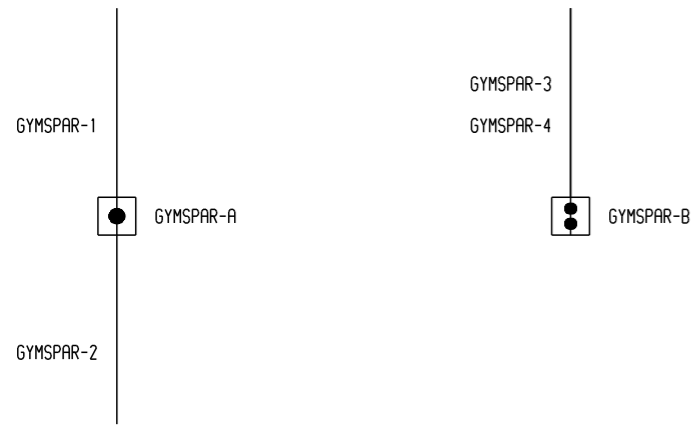

GYMSPAR - 2 MODULY

## KMSKPAR3

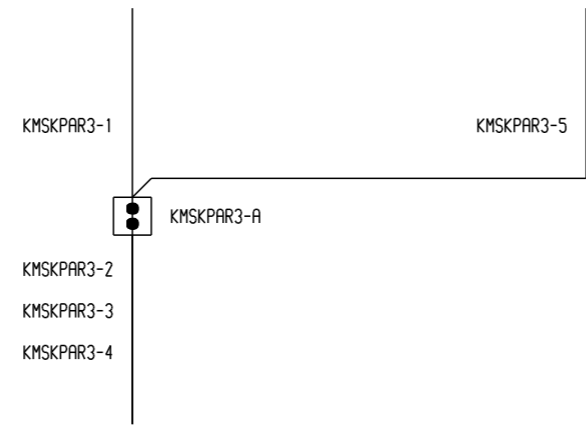

KMSKPAR3 - 2 MODULY

## PRKPAR5TK

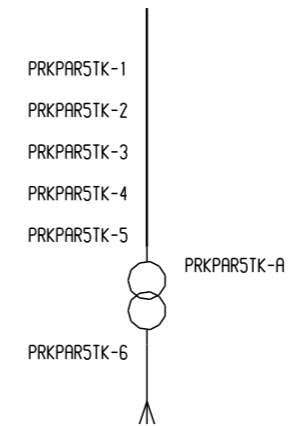

## MSK2

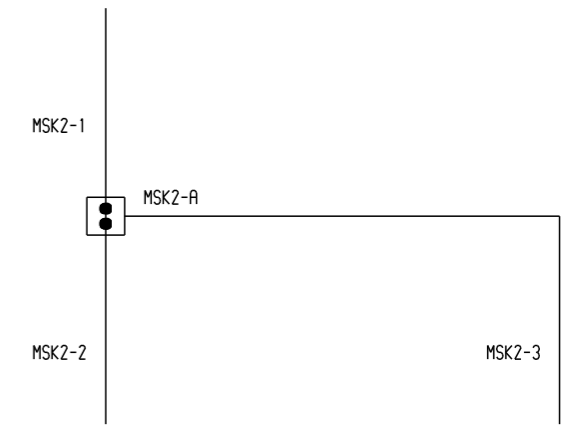

MSK2 - 2 MODULY

## PRKTKGYK

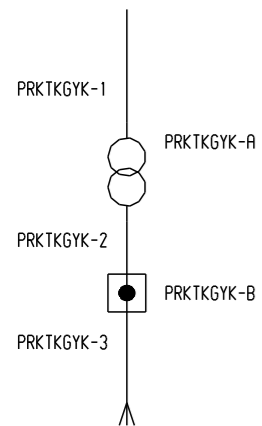

## KSGYMS

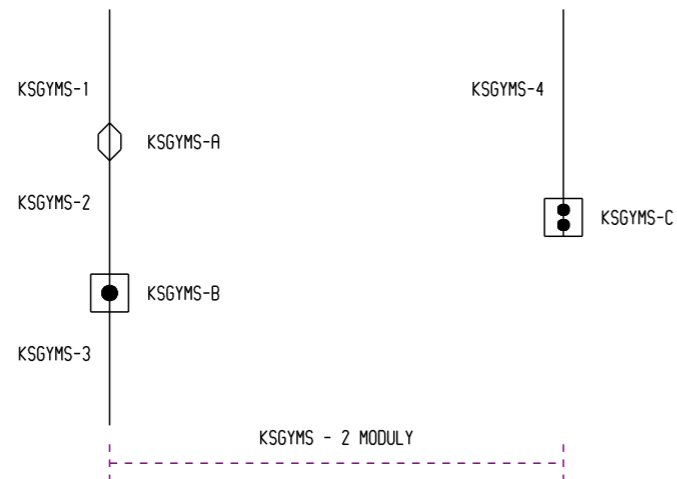

KSGYMS - 2 MODULY

## HPQM

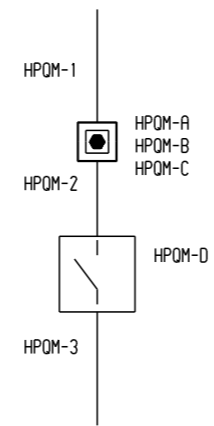

## GYMSGYZ

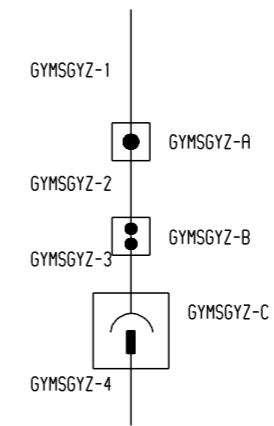

## GYZMS

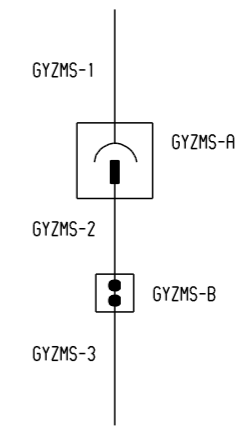

## KRSK

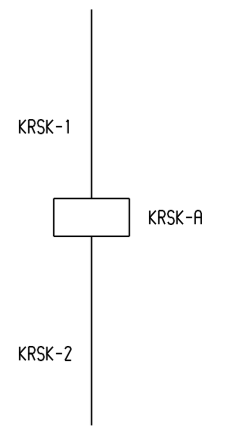

## MSMS

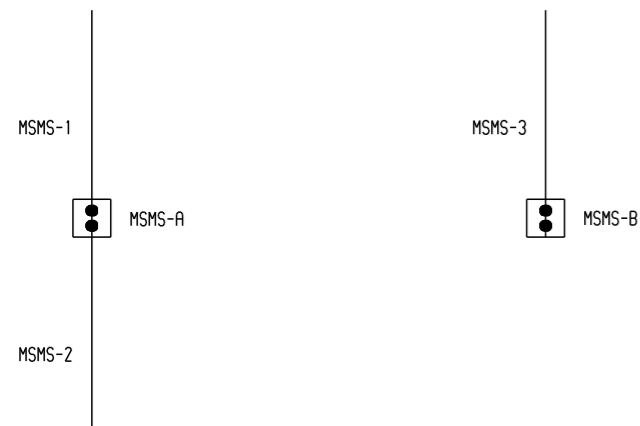

MSMS - 2 MODULY

## GOMMS

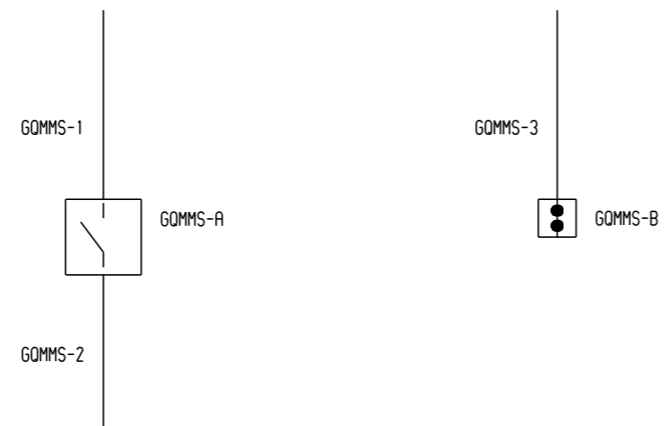

GOMMS - 2 MODULY

## ØK

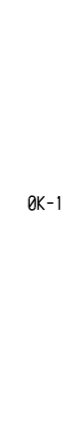

ØK - 2 MODULY

## KS\_MS

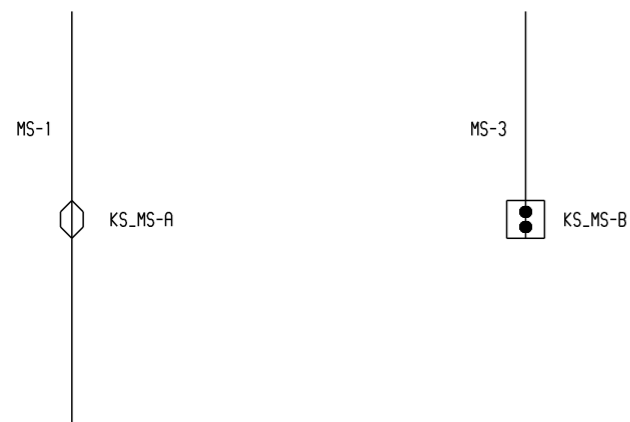

KS\_MS - 2 MODULY

KABEL NA 2. POZICI BEZ VYPISU ATRIBUTU NAME A TYP

## KK2GOM

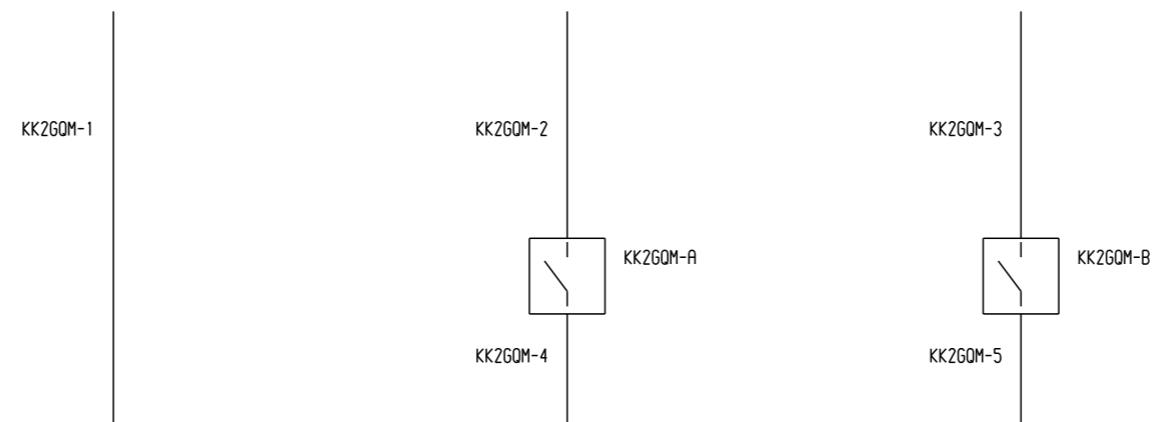

KK2GOM - 3 MODULY

## KS\_

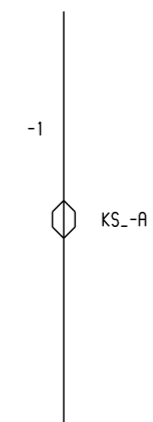

KABEL NA 2. POZICI BEZ VYPISU ATRIBUTU NAME A TYP

## REZK

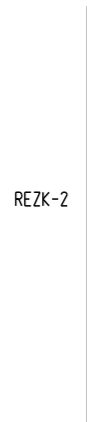

REZK - 2 MODULY

## HP\_K2

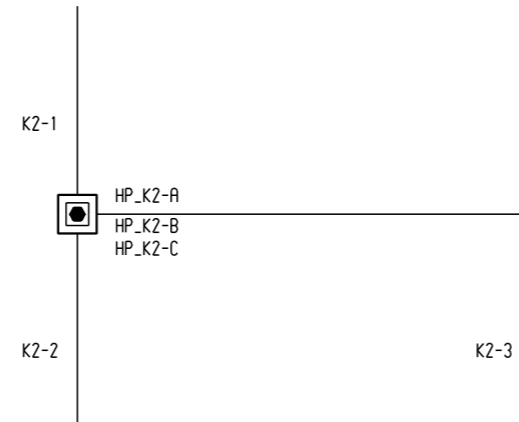

HP\_K2 - 2 MODULY

## HP\_GYK3

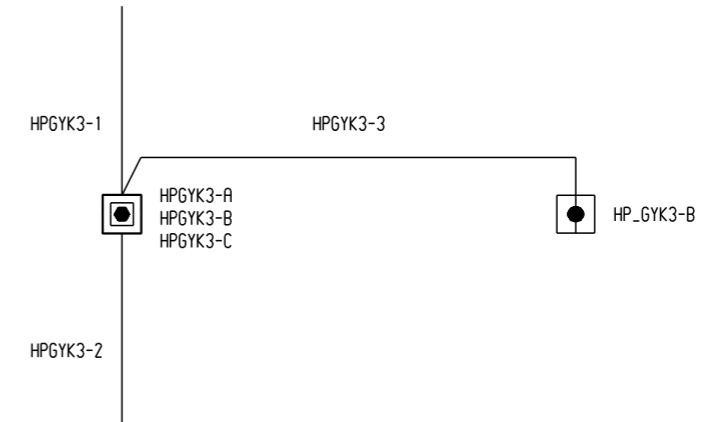

HPGYK3 - 2 MODULY

## GYK5

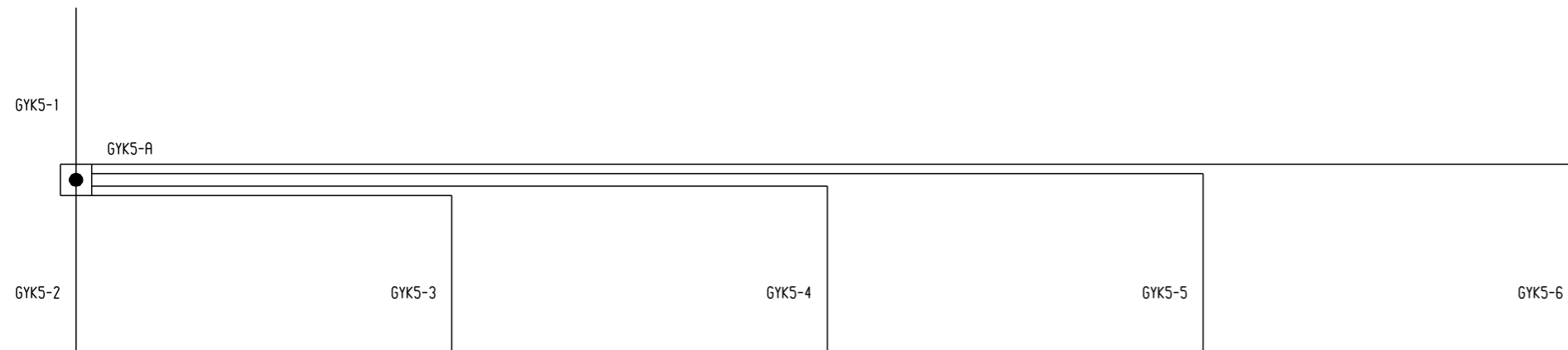

GYK5 - 5 MODULU

## PRKS2PAR6

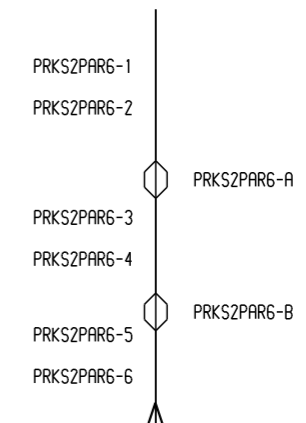

## K2SK

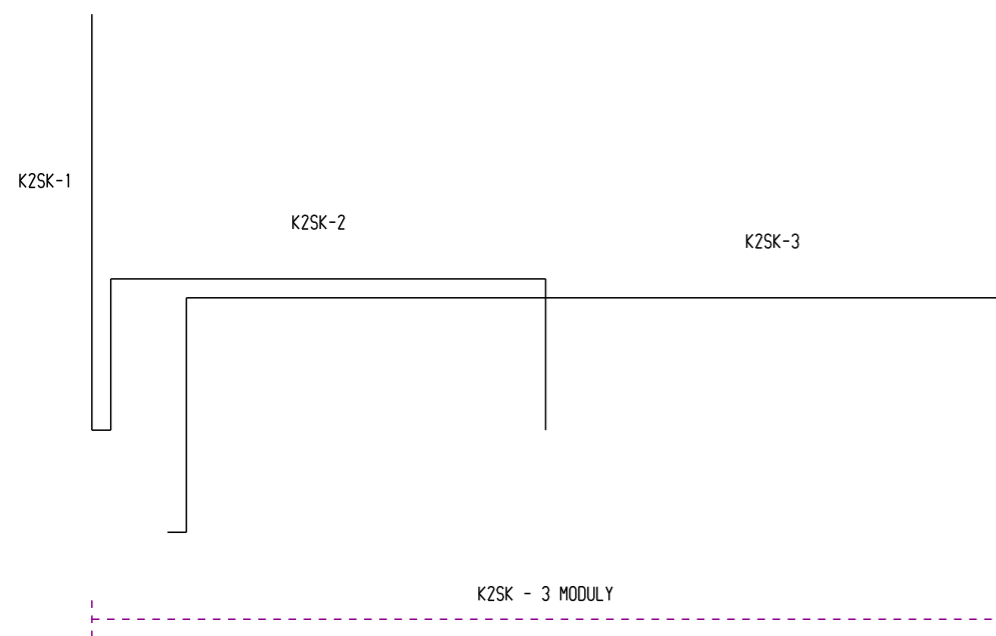

## KPARKGY

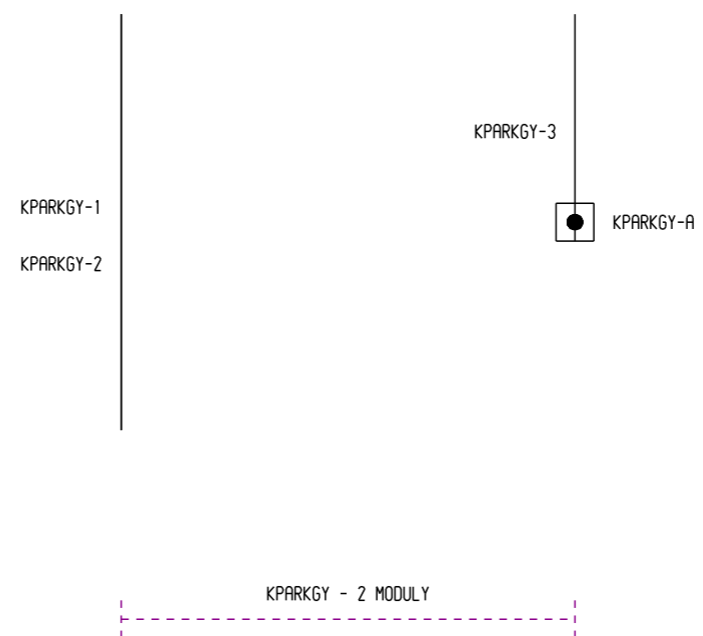

## K2SK2S

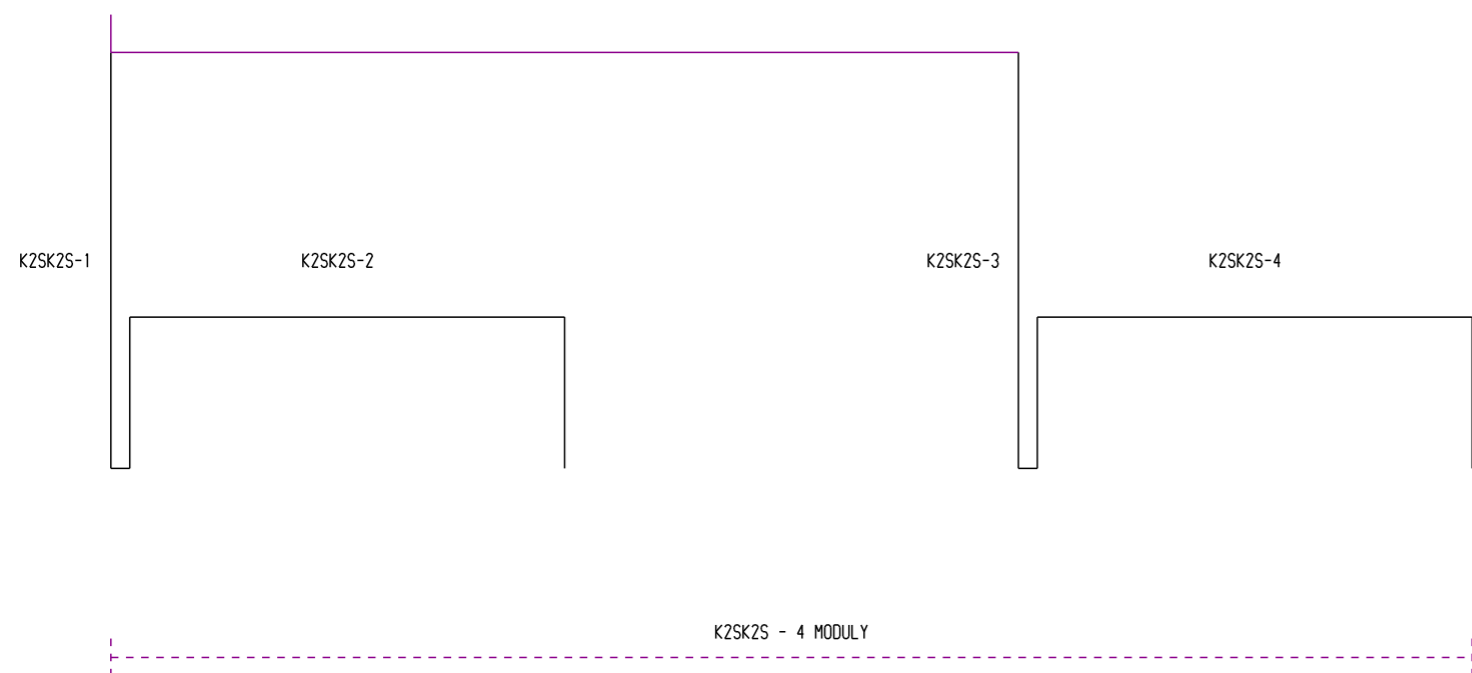

## PRGYK

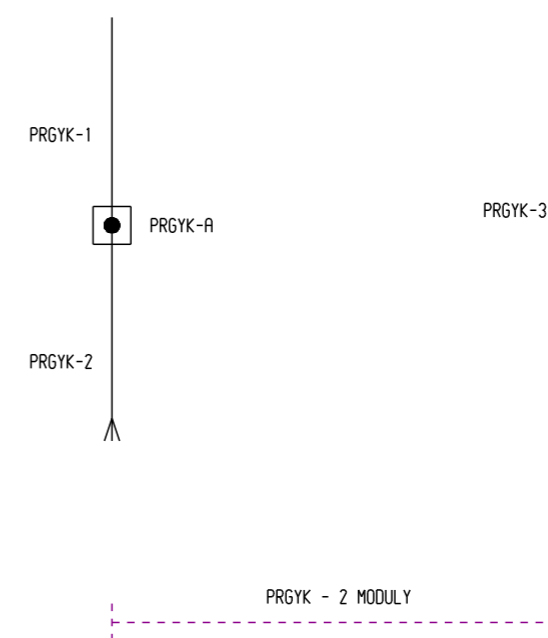

### GYK2\_3M

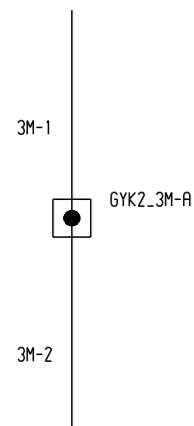

### K\_3M



GYK2\_3M - 3 MODULY

### GYOMK4

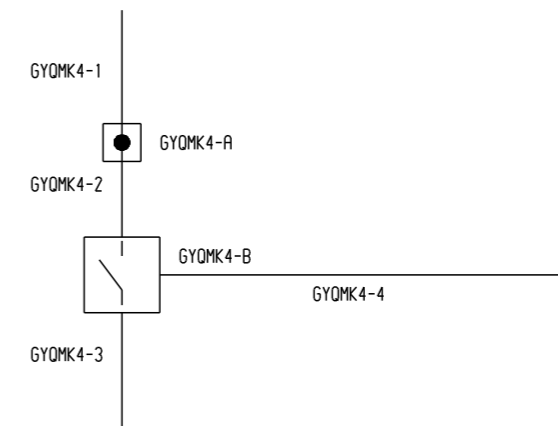

GYOMK4 - 2 MODULY

### K2BP

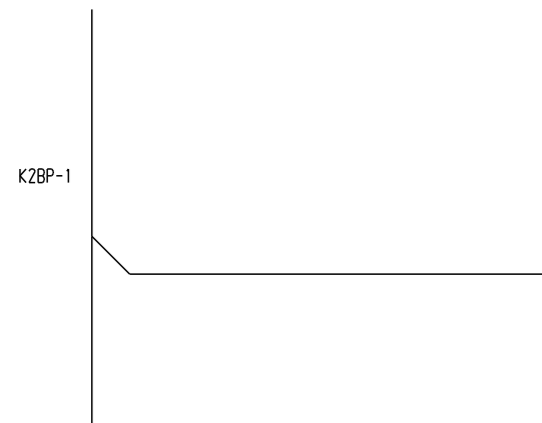

K2BP - 2 MODULY

### KK2GOM1

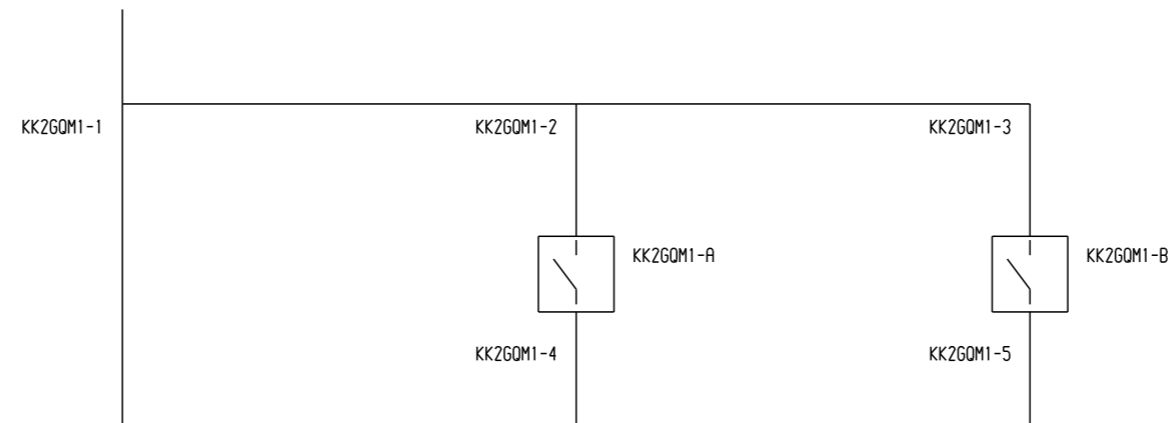

KK2GOM1 - 3 MODULY

### KEBEL 2 BEZ VYPISU NAME A TYP

## K6BP

K6BP-1

--	--	--	--	--

### KEBEL 2 - 6 BEZ VYPISU NAME A TYP

K6BP - 6 MODULU

## K5BP

K5BP-1

--	--	--	--

### KEBEL 2 - 5 BEZ VYPISU NAME A TYP

K5BP - 5 MODULU

### K3\_1

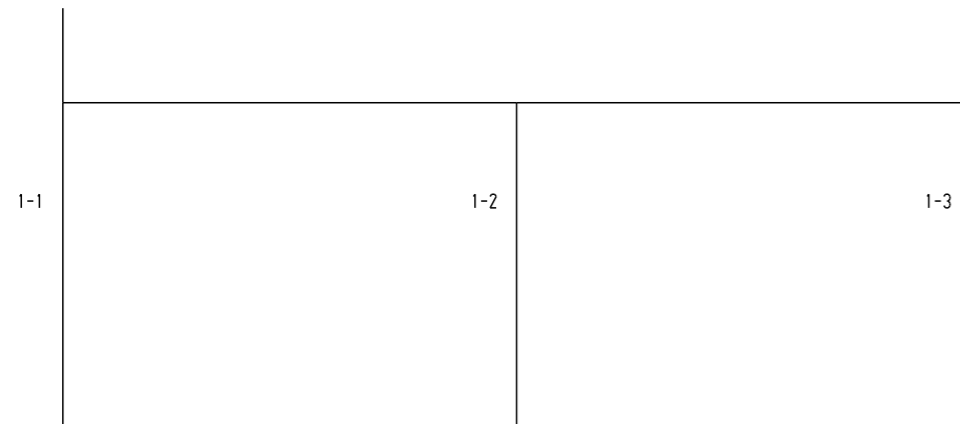

K3\_1 - 3 MODULY

### RJSGOM

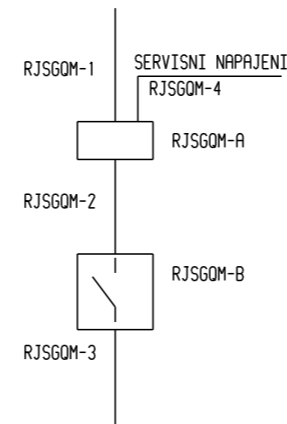

### KK2

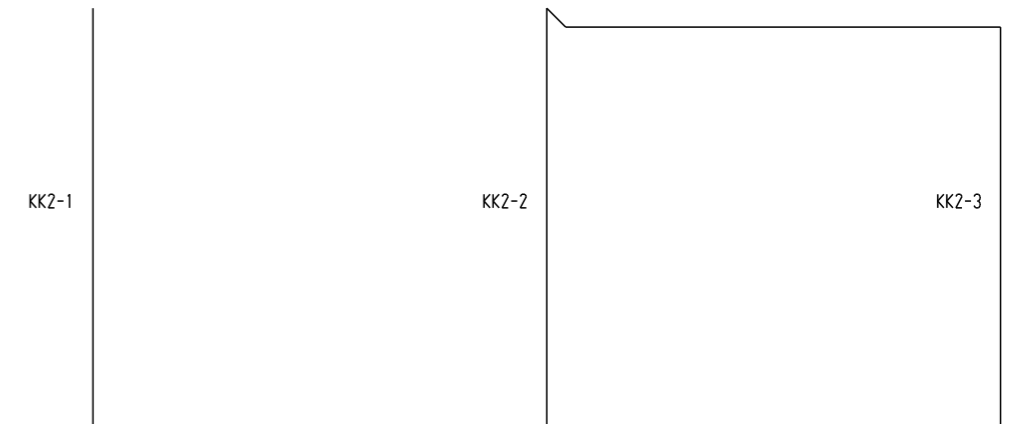

KK2 - 3 MODULY

### GYQM3K9

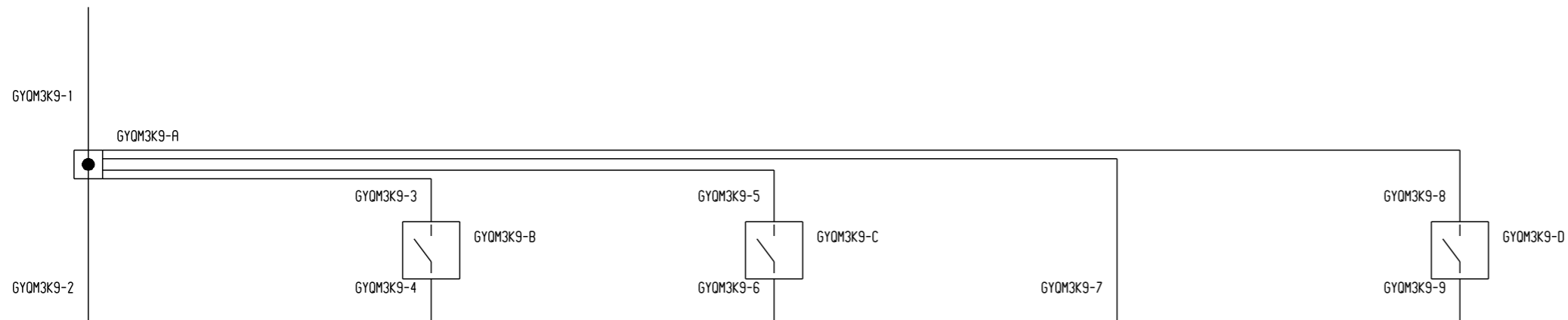

GYQM3K9 - 5 MODULU



# GY6

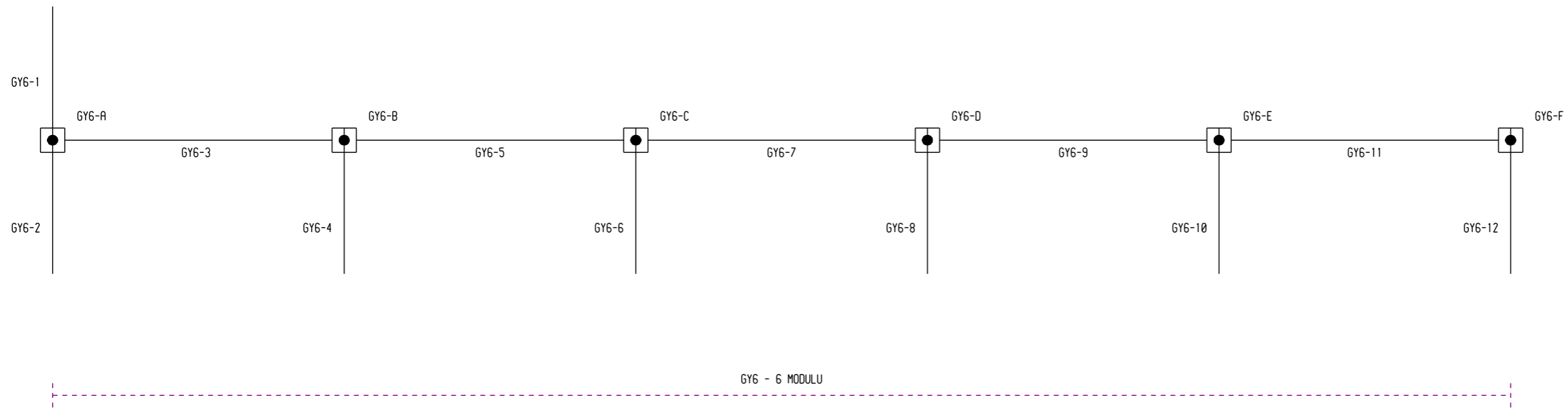

# GY5

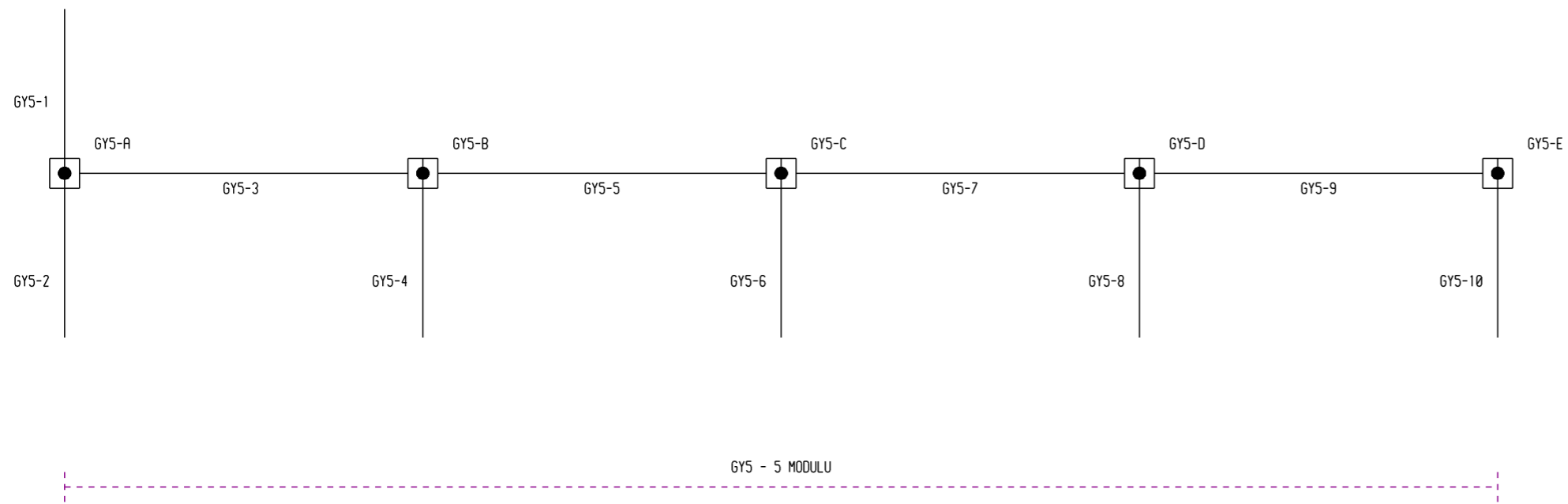

## GY6K12

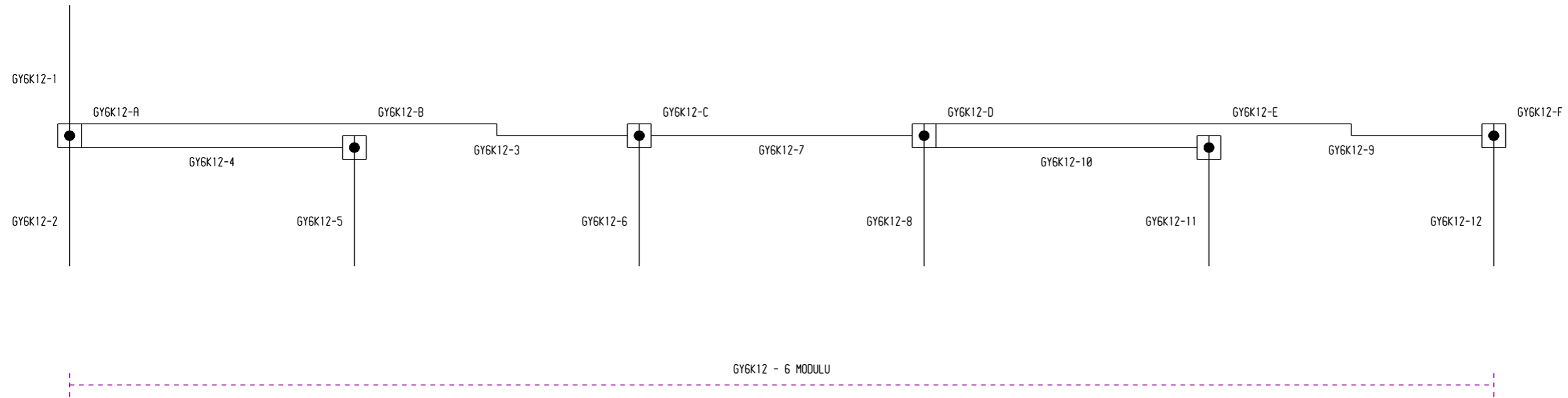

## GY6K12\_1

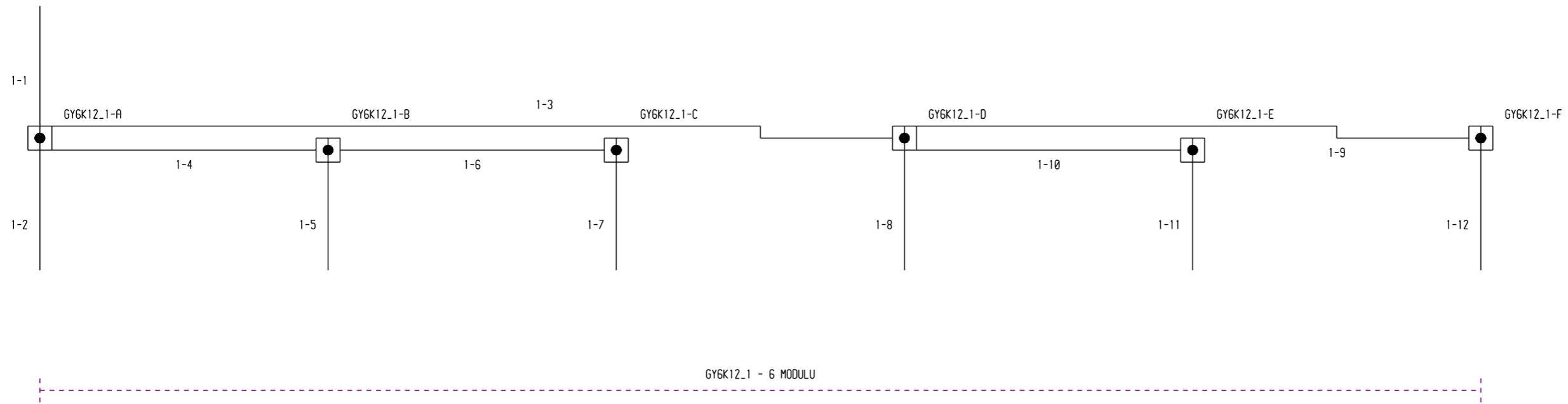

## GY6K12\_2

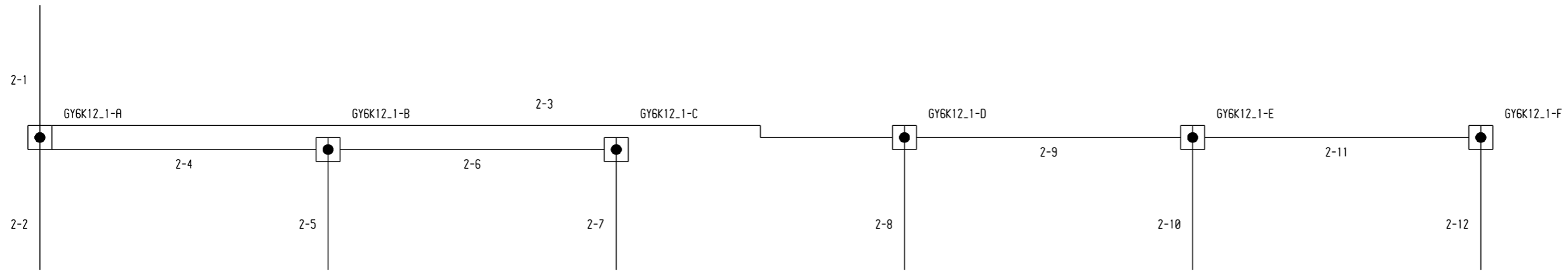

GY6K12\_2 - 6 MODULU

## GY4PAR2

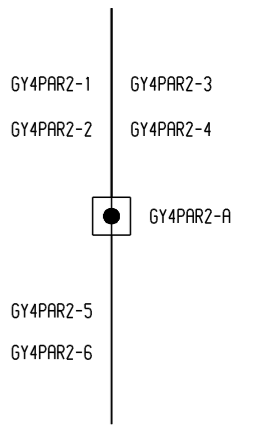

## GY1PAR4

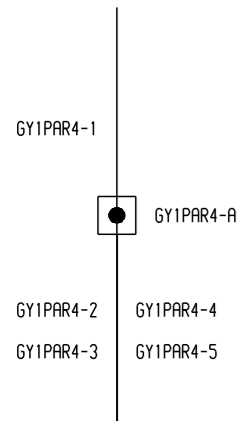

## GYGYPAR3

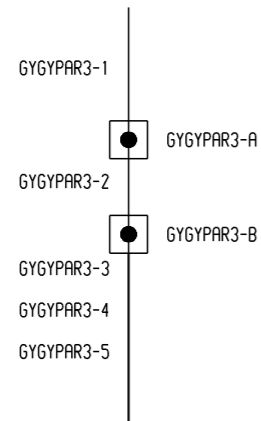

## GYMS1

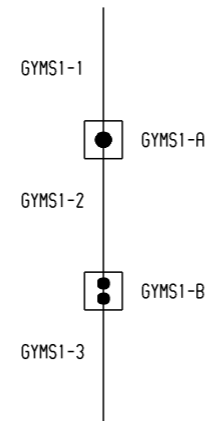

## GYHPPGY

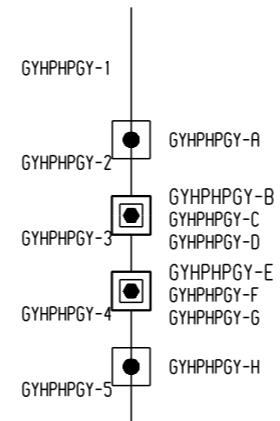

## MSHPPGY

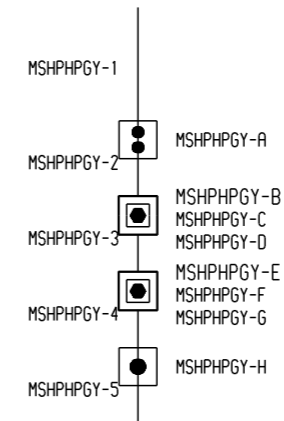

## K4BP

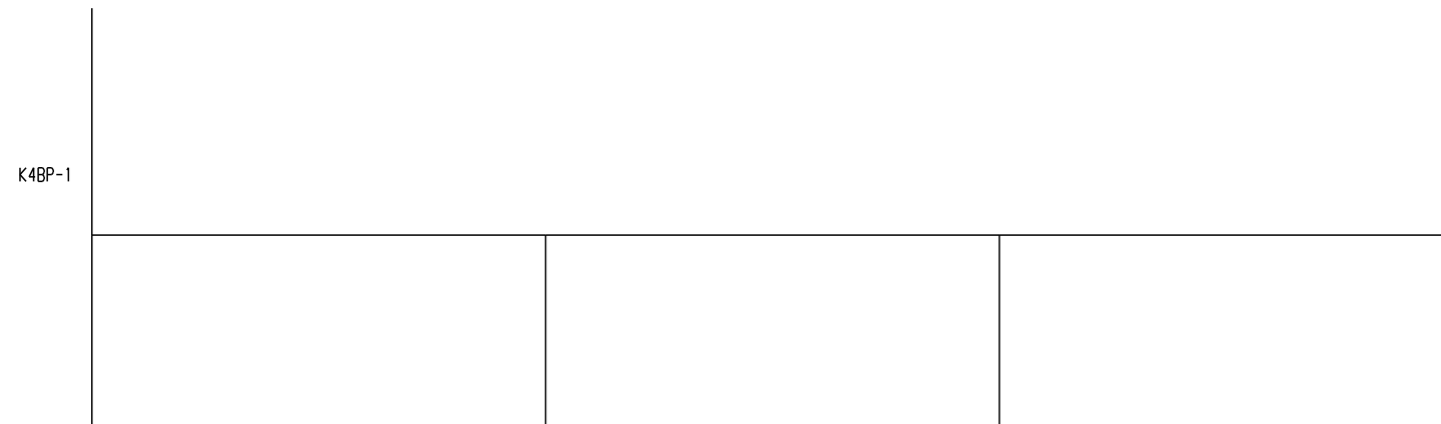

### KEBEL 2 - 4 BEZ VYPISU NAME A TYP

KGBP - 6 MODULU

## PRKKGYKPRK

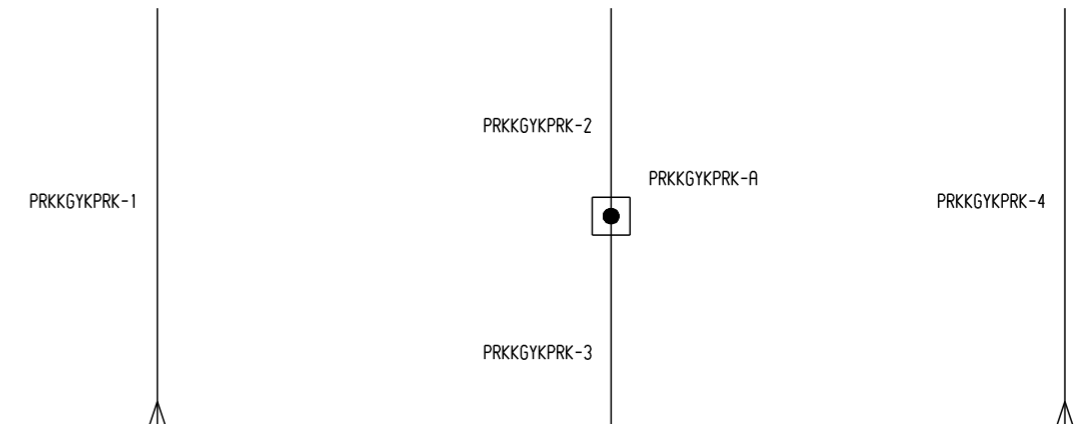

PRKKGYKPRK - 3 MODULY

## PRKKPRKPRA2

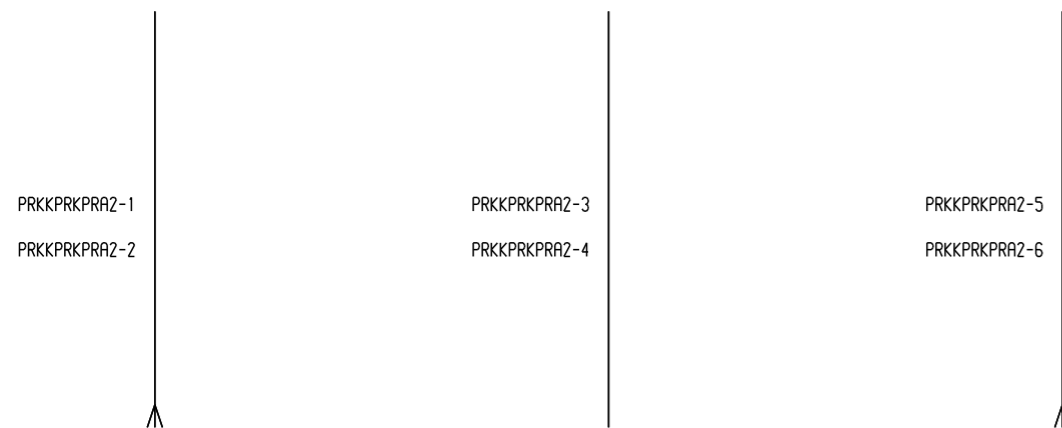

PRKKPRKPRA2 - 3 MODULY

## HPKSGY

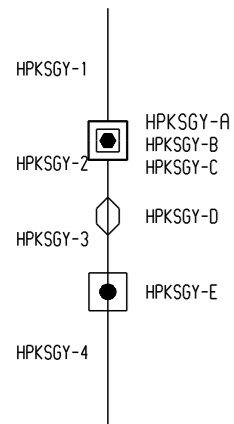

## HPKZ

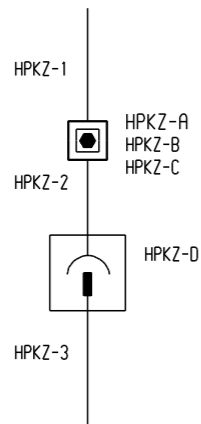

## HPMSPAR2

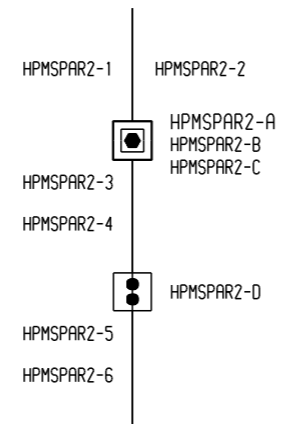

## MSHPGY

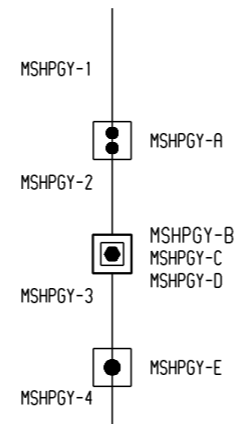

## GY2K5

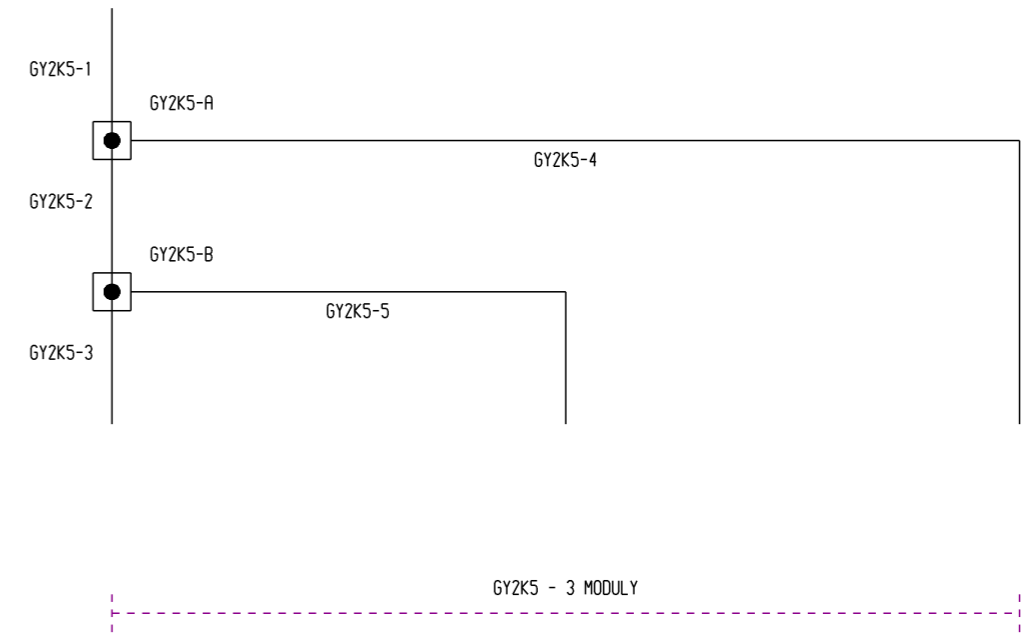

## GYKPAR13

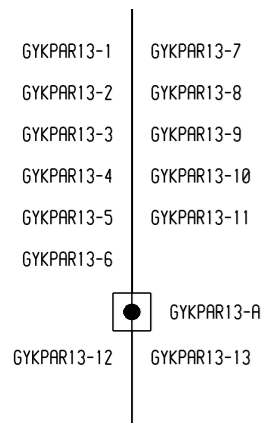

## GYKPAR6

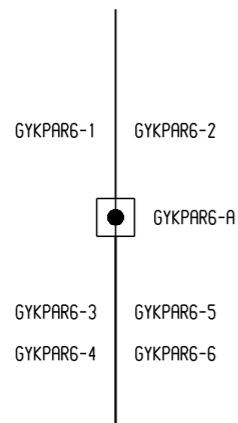

## PRKPARKGYKPRK

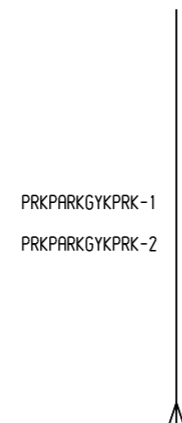

## PRKPARKGYKPRK-A

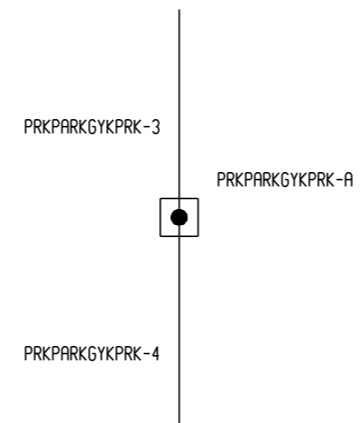

## PRK2TK



## PRK2TK-A

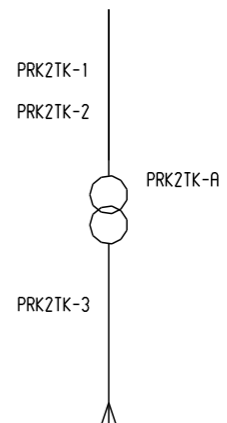

## PRKS2

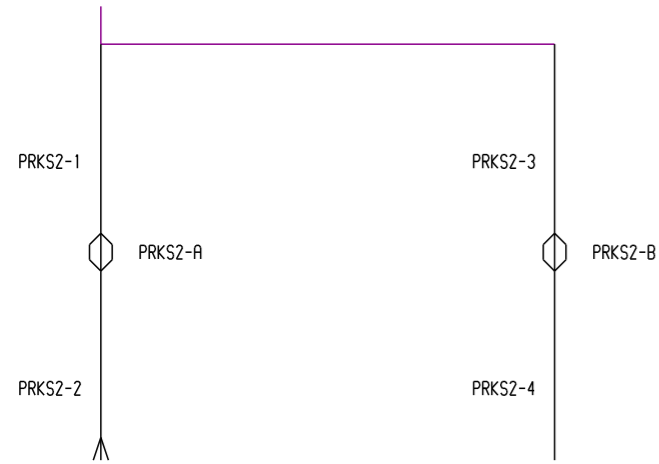

PRKS2- 2 MODULY

## K2SK4S

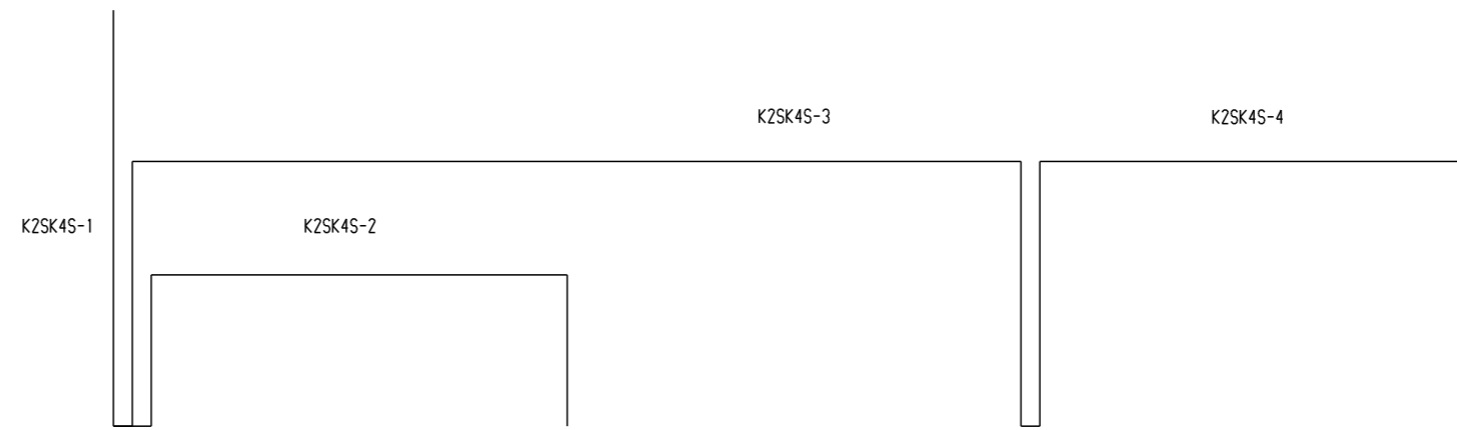

K2SK4S- 4 MODULY

## STROBTOK

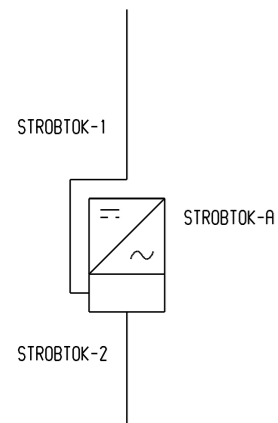

## PRKSK

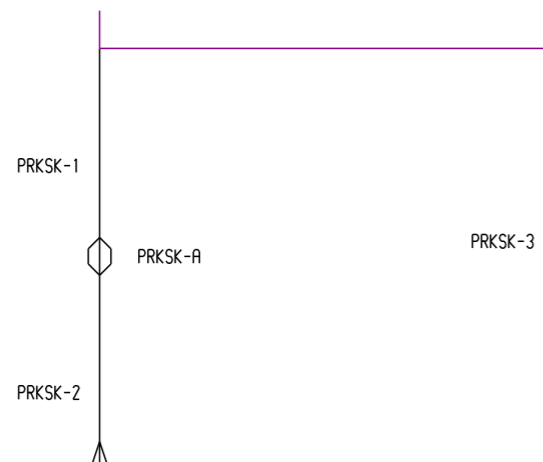

PRKSK - 2 MODULY

## GYPAR4MS

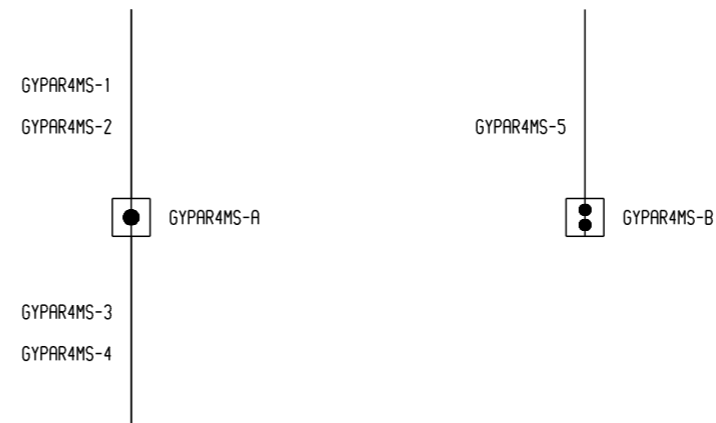

GYPAR4MS - 2 MODULY

## KSRJSGOM

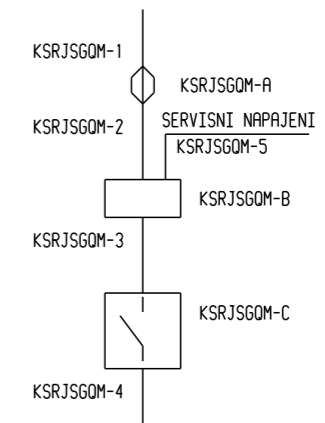

### KPAR3K

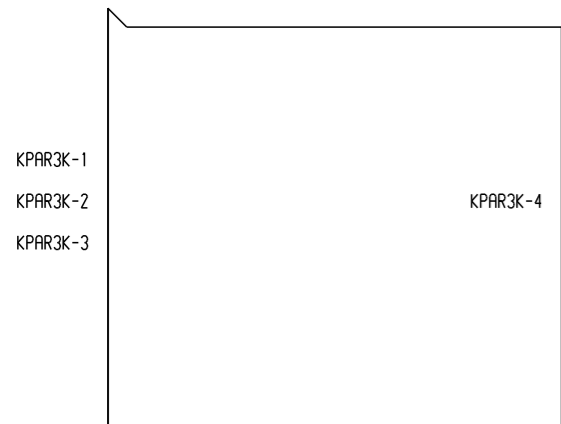

KPAR3K - 2 MODULY

### KHPK

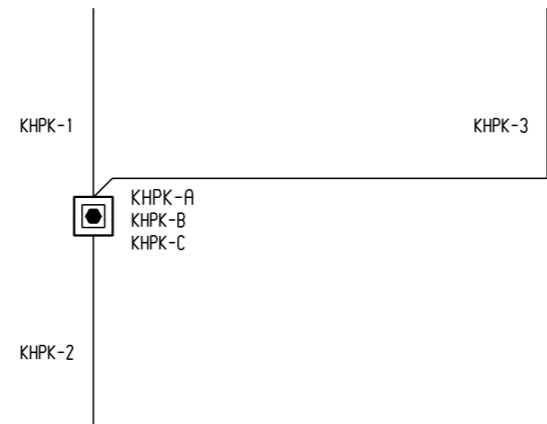

KHPK - 2 MODULY

### GYMSK4

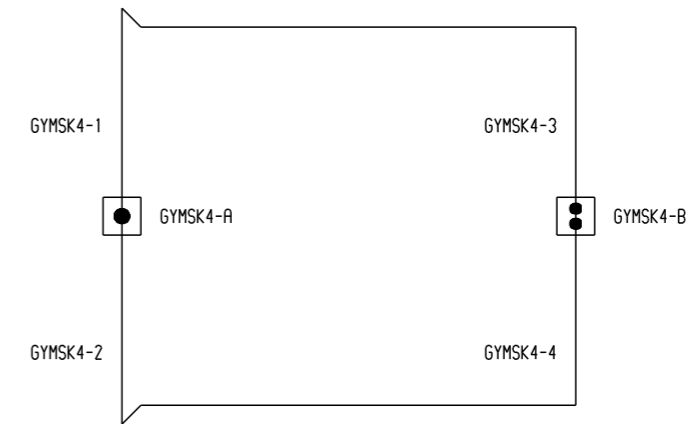

GYMSK4 - 2 MODULY

### GYMSK3

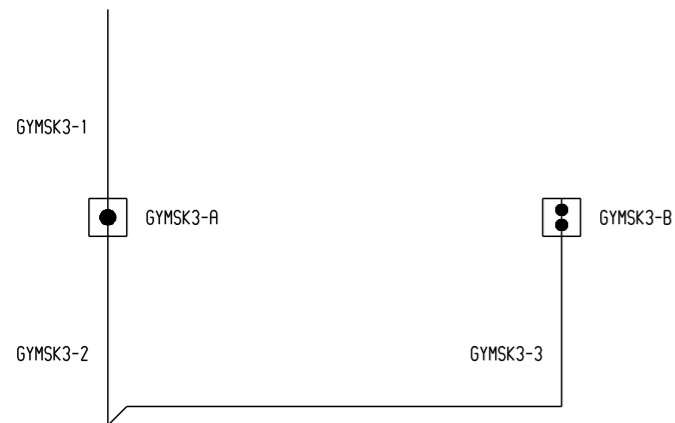

GYMSK3 - 2 MODULY

### KMSGY

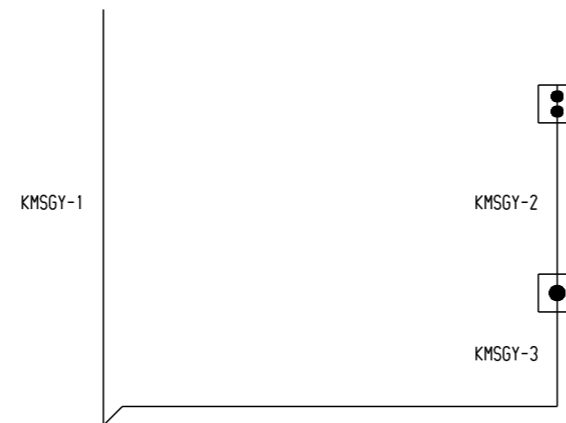

KMSGY - 2 MODULY

### KPAR3K1

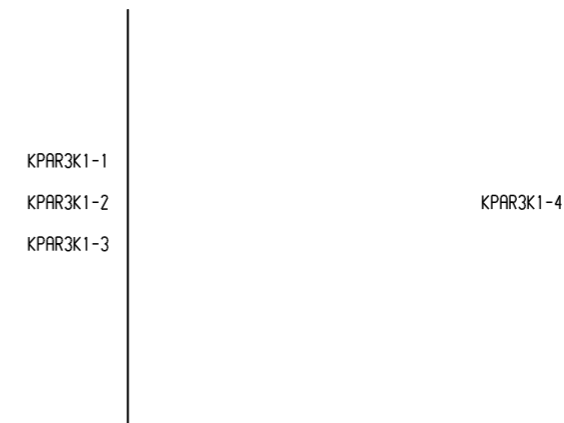

KPAR3K1 - 2 MODULY

## K3SKKS

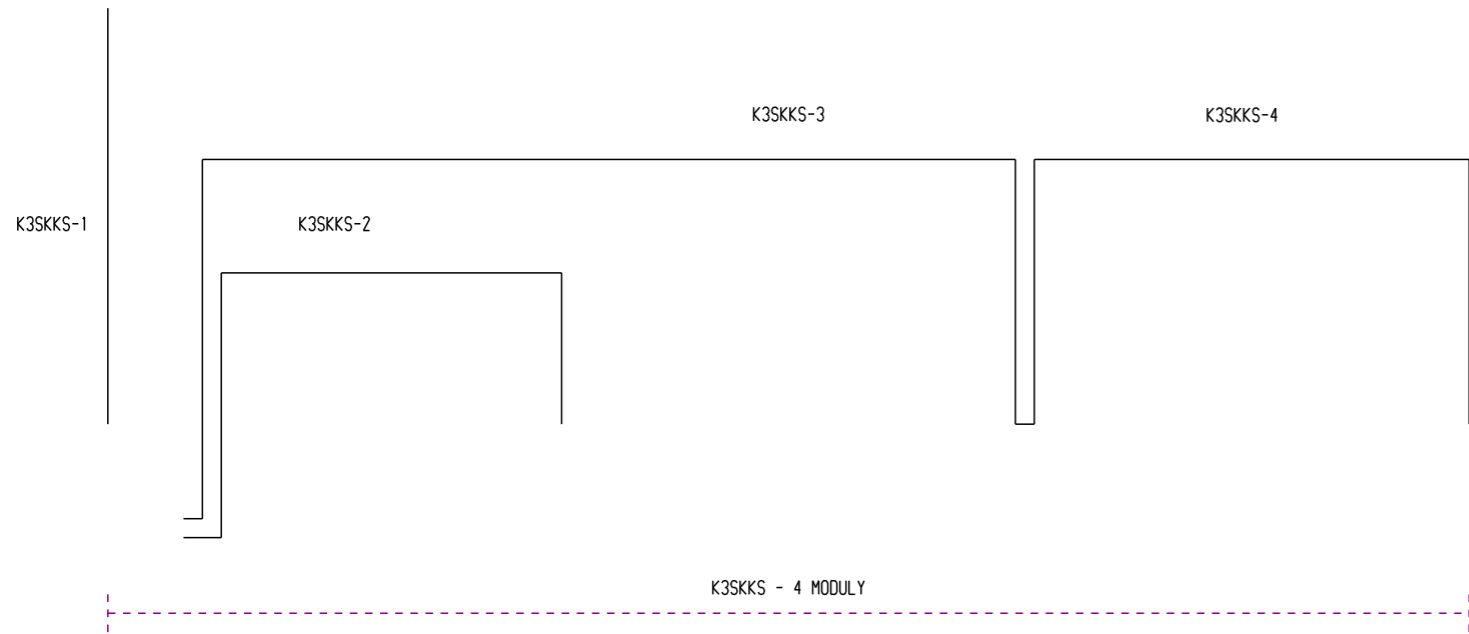

## K1/NAME

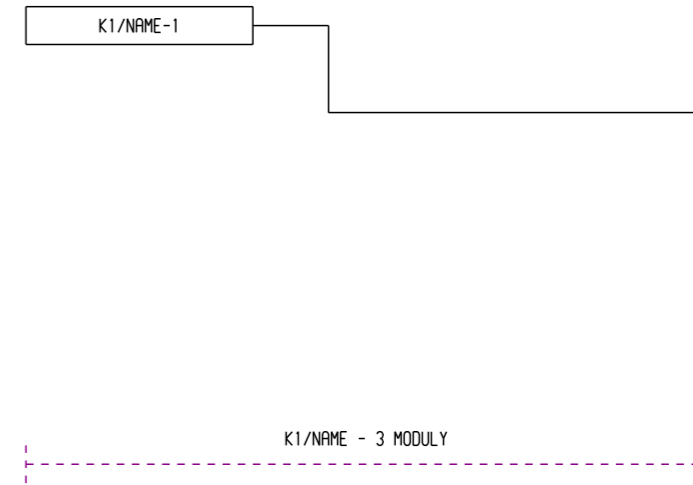

## GYZMSGY

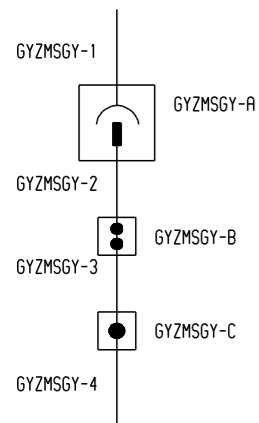

## MSK3

